NRA CODE

ST. LOUIS POST-DISPATCH

Sunday Post-Dispatch 78 Pages Today

Section	Pages	Section	Pages
First (News, Radio, Financial)	14	Fourth (Wants)	6
Second (Sport, Auto-Drama)	6	Fifth (Society)	8
Third (Real Estate)	14	Sixth (Editorial)	4
		Rotogravure	6
		Magazine	8
		Comics	12

VOL. 87. No. 172. PART ONE. ST. LOUIS, SUNDAY MORNING, FEBRUARY 24, 1935. PAGES 1—14A ★★★★★ PRICE 10 CENTS

FELIX M'DONALD SENTENCED, GOING BACK TO PRISON

60-Year Penalty Formally Imposed on Convicted Kelley Kidnaper Already Serving 10 Years.

MOTION FOR NEW TRIAL IS DENIED

Case of Bart Davit Is Docketed for Tomorrow but Attorney Lacy Is Seeking Delay.

Formal sentence of 60 years in ...on was pronounced on Felix ...Donald, convicted kidnaper of ...Isaac D. Kelley, by Circuit ...dge Nolte at Clayton yesterday, ...fter the Court had overruled a mo...on for a new trial.

...erne R. C. Lacy, chief of counsel ...r McDonald, filed notice of ap... McDonald, who is serving a ...ear sentence in prison at Jef...son City for robbery in the at...pted kidnaping of Oscar John..., wealthy president of the St. ...is Symphony Society, will be re...ned to the penitentiary within a ...w days.

Arguments on the motion for a ...w trial had been set for yester... morning, but Lacy told the ...urt he had decided to submit the ...otion without discussion. Judge ...olte, who presided at McDonald's ...ial in January on the charge of ...naping Dr. Kelley for ransom, ...e announced he would overrule ...motion and ordered McDonald ...ur...

Entrance of McDonald.

...e waiting for the defendant, ...has been held in the county ...ince last spring, Judge Nolte ...d other counsel in a civil case. ...onald, outwardly cheerful, en... the courtroom under escort of ...deputies while the civil case ...still in discussion, and, sitting ...e Lacy, chatted with him. He ...dressed in a black suit with ...pin stripe, white shirt and ...tie.

...After about 15 minutes, he was ...ed before the bench. Lacy stood ...one side of him. Associate Pros... Attorney Wolfe on the oth... The Court made formal an...cement that the motion for a ...w trial was overruled, and Lacy ...d his exception.

...have been informed by hear... the Court went on, "that this ...is already confined." Wolfe ...ded that that information was ...ect. Judge Nolte asked McDon... if he had anything to say, and ...Donald shook his head negative... The Court then asked Wolfe if ...had any recommendations.

Prosecutor's Suggestion.

...suggest," the Prosecutor re... "that the sentence fixed by ...jury date from today and that ...consecutive after the sentence ...defendant already is serving." ...accordance with the verdict ...e jury," the Court said, look... at McDonald, "I now sentence ...o 60 years in the penitentiary." ...dge Nolte did not indicate spe...ly that he had adopted ...'s recommendation, but law... said this was implied, since ...was no order that the 60-year ...be concurrent with the sen... in the Johnson case.

...Donald heard the sentence ...t change of expression. At a ...from Lacy he returned to his ...He waited in court for about ...utes while his affidavit for ...was prepared. After signing ...was returned to his cell.

Delay Sought in Davit Trial.

...y also is chief counsel for ...Davit, who is docketed for ...before Judge Nolte tomorrow ...e Kelley case. He repeated ...day, in a conversation with ..., that he had been ill and that ...physician had warned him ...t the strain of more than two ...ree consecutive days of court... work, for the time being. He ...Wolfe, however, that if a con...uance could be obtained tomor...w, he would agree to a setting of ...Davit trial within the next 10 ...

...olfe did not commit himself. He ...previously said he would insist ...the case go to trial as sched...

...State had intended to begin ...ial of Mrs. Nellie Tipton ...h tomorrow, but she obtained ...inuance to April 15, by plead... among her counsel was ...epresentative Edgar J. Keat... Kansas City; that he was in ...ance at the sessions of the ...l Assembly, and that his ...ce in court was necessary to ...and impartial trial. Judge ...in granting the continuance ...ed that the law under which ...sought left nothing to the ...ion of the Court. Keating's ...appearance as an attorney ...Mrs. Muench was entered only ...Tuesday.

Southern Congressmen's Stand On Negro Labor Brings Drastic Social Security Bill Revision

Most of Federal Standards Eliminated by House Committee—Protecting States' Rights, Members Say.

By MARQUIS W. CHILDS,
A Staff Correspondent of the Post-Dispatch.

WASHINGTON, Feb. 23.—The Wagner-Lewis bill for social insurance—unemployment, old-age pensions, aid to mothers and children—has undergone a process of drastic pruning by the House Ways and Means Committee in the course of which most of the standards to have been prescribed under Federal supervision have been thrown out.

Behind this revision of the bill, according to the Federal experts who drew it up in co-operation with Senator Wagner of New York, is the attitude of Southern Congressmen toward Negro labor in the South. It is this same attitude that in large part explains why virtually every Senator from the deep South opposed the prevailing wage amendment to President Roosevelt's $4,880,000,000 public works bill. The exceptions were Huey Long, who is out to obstruct the President on every issue, and Senator Black of Alabama, who is a champion of labor.

In the same way the Solid South has lined up against social insurance which provides benefits that might be higher than wages paid to Negroes in the South, the experts say. To require such benefits throughout the entire country would be, in effect, to deprive the South of the ready reserve of Negro labor, Southern representatives have argued in committee, and in all probability this will be their point of view if the rate to be paid by the States to the aged and the unemployed becomes an issue in House and Senate.

States' Rights.

The Federal experts who drew up the bill have also attempted to chaperone it through committee. They failed, however, to keep in the original federally prescribed standards. As one of them put it: "The members of the committee seem to assume that the States have a God-given right to Federal funds and that the Federal Government cannot say one thing about how those funds shall be spent."

"We are protecting the rights of the States in every degree," Representative Richard M. Duncan of Missouri, a member of the Ways and Means Committee, said in explaining to the writer what had happened to the bill thus far in committee.

Three major changes have been made in the section dealing with old age pensions. In the original bill the States were required to provide a pension "compatible with decency and health" before they would be entitled to Federal funds to match, dollar for dollar, State funds. The phrase "compatible with decency and health," has been stricken from the revised measure.

"Substantial Amount."

The bill in its present form requires the states to provide "a substantial amount" for pensions to aged persons. But the amount, according to Duncan, is to be left entirely to the states. The original bill was subject to an interpretation under which the Federal authority supervising the pension system might have refused Federal funds to states which set their pensions too low. The committee on economic security recently suggested that the states would be most likely to establish pensions in the same proportion in which they now administer relief, with New York State at the top and Oklahoma at the bottom.

The committee on economic security estimated that on this basis most southern states could pay under $10 a month and still receive Federal approval and aid. But as the bill now stands a state might establish a total old age pension as low as $2 a month, a dollar to be contributed by the state and a dollar by the Federal Government.

Perhaps the most significant change is that allowing the states to vary the old age pension rate within the boundaries of a state. Thus a state might say $5 a month in rural areas and $15 a month in cities.

"We hold," Duncan said, "to the absolute right of the State to be the judge of its own conditions."

Put Under Insurance Board.

The committee has also taken out the provision of the bill requiring that the agency administering the pension system within the State be established on a merit basis. The committee has taken Federal supervision of the State systems away from the Federal Emergency Relief Administration and placed it with the social insurance board, which the original bill established to administer unemployment insurance. Antipathy to Harry L. Hopkins, head of FERA, was the reason for this, according to the committee members.

The House committee is now working on the unemployment pro-

Continued on Page 2, Column 2.

MUCH COLDER TONIGHT AFTER RAIN, CHANGING TO SNOW

THE TEMPERATURES.

12 noon	44	7 p. m.	46
1 p. m.	47	8 p. m.	44
2 p. m.	49	9 p. m.	42
3 p. m.	51	10 p. m.	41
4 p. m.	52	11 p. m.	*40
5 p. m.	51	12 midnight	*39
6 p. m.	48	1 a. m.	*38

*Indicates street reading.

Yesterday's High 53 (4.15 p. m.), low 28 (6:30 a. m.).



Official forecast for St. Louis and vicinity: Probably scattered rain today or tonight changing to snow; much colder tonight; tomorrow, mostly cloudy and colder.

Missouri: Probably local rain today or tonight changing to snow, much colder in northwest portion today and at night in east and south portions; tomorrow, mostly cloudy, probably local snow in south portion; colder except in extreme northwest portion.

Illinois: Unsettled today, probably rain changing to snow in north portion; colder, except slightly warmer in extreme south portion; tomorrow unsettled; probably snow, except rain or snow in extreme south portion; much colder.

Sunset, 5:48; sunrise (tomorrow), 6:39.

This Week's Weather Outlook.

By the Associated Press.

CHICAGO, Feb. 23. — Weather outlook for the period of Feb. 25 to March 2 for the Upper Mississippi and Lower Missouri valleys: Temperature below normal beginning of week, especially over north portions, followed by warmer; not much precipitation indicated, but may occur Monday over extreme south portions.

CROP-DAMAGING DUST STORM ROLLS OVER WESTERN KANSAS

Wind Leaves Wheat Roots Bare; Experts Emphasize Need of Soil Erosion Projects.

By the Associated Press.

DODGE CITY, Kan., Feb. 23.—A new dust storm rolled across Western Kansas and into the Oklahoma Panhandle today to cause residents more discomforture and farmers deeper concern for their wheat crops.

The strange black clouds was the second in three days. It was accompanied by a static electrical display. Residents at Ulysses, Kan., reported seeing balls of fire bounce from wire fences.

Kansans looked for some sign of rain. It was their chief hope of relief.

Today's storm, like that on Thursday, filled the air with fine, blinding silt, making breathing difficult. Agricultural authorities reported wheat damage was heavy in Southwestern Kansas. The wind whipped over fields, leaving wheat roots bare.

Heavy rains, farmers said, would stop the storms. Showers would pack the surface dirt and stop the erosion. Insufficient winter rainfall was blamed for the blowing of planted and plowed fields.

Eastern Kansas began to suffer from the storm today. Crops in this part of the state were not hurt, however, as the ground has sufficient moisture to hold the soil.

The storms were used by experts to emphasize the need of soil erosion projects.

ANOTHER OF J. P. MORGAN ESTATES ON THE MARKET

"Appletrees" for Sale; Spokesman Denies Financier Plans to Live Abroad.

By the Associated Press.

NEW YORK, Feb. 23.—An official of J. P. Morgan & Co. disclosed today J. P. Morgan is offering for sale "Appletrees," an 18-acre estate at Locust Valley, L. I., formerly the home of Junius Spencer Morgan, his son. No price has been set, but "Appletrees" is said to be valued at $15,000 an acre.

At the same time the official denied as "irresponsible rumors" reports that J. P. Morgan planned to live abroad.

Last Friday it was disclosed that 31 acres of the Morgan holdings at Glen Cove, L. I., were for sale. Morgan's representative explained the offerings were "all a part of the same plan for putting his estate in more manageable shape."

KENNAMER GETS 25 YEARS; FILES NOTICE OF APPEAL

Federal Judge's Son Reproved by Court—Is Told 'Innocent Have Suffered More Than Guilty.'

GRANTED 10 DAYS TO POST $25,000 BOND

State Asked for 99 Years, Maximum Penalty Under Verdict in Killing of Tulsa Dental Student.

By the Associated Press.

PAWNEE, Ok., Feb. 23.—Philip Kennamer, 19-year-old son of Federal Judge Franklin E. Kennamer, was sentenced today to 25 years' imprisonment for the killing of John F. Gorrell Jr. at Tulsa Thanksgiving night. A motion for a new trial was overruled and the youth's attorneys announced they would appeal.

"It appears to me that up to this time the innocent have suffered more than the guilty for your acts," Judge Thurman Hurst told the youth. "By your act you have brought heartache and misery to two families. I have observed you through this entire trial and have observed that you were not much concerned, while your honored and respected father was hurt . . . bewildered.

"I do not feel that you should be accorded any special treatment because of your father. My idea is that the son of a Federal Judge or of the President should be treated just like any other person."

"Jury Good as Any."

"This Court has tried to be fair," the Judge told the youth. "You were granted a change of venue because you believed you could not have a fair trial in Tulsa County. The jury was as good as any I ever have seen in a courtroom, men of honor and integrity. They rejected your plea of insanity and your plea of self-defense. They gave you the benefit of the doubt on the question of premeditation which would have resulted in the death sentence or life imprisonment for you.

"I believe they did so only because the evidence showed you had no pistol with you when you went to meet your victim; because you went unarmed. Otherwise, the evidence would have justified a verdict of murder."

Apparently unmoved, Kennamer leisurely sat down beside a sister after sentence was pronounced. She smiled encouragingly.

Before he was taken to court, Kennamer had offered to bet a fellow prisoner $10 to $1 that he could not guess the sentence. The youth's jail mate guessed 25 years, but Kennamer hedged. "I was afraid he'd be right," he said later.

Bond for Release Fixed.

Judge Hurst fixed bond at $25,000 and granted 10 days to make bond pending appeal. Four months were allowed for preparing the appeal.

Defense attorneys announced it would be impossible to obtain the bond on such short notice. Kennamer was returned to jail for the week-end, at least.

"I may be here for a long time," he exclaimed with a wry grin. "I doubt if we can find anybody who will gamble $25,000 that I will stay in one place four months."

The jury which returned a manslaughter verdict Thursday night left the penalty to the Court. Under the law the sentence could have run from four years to life imprisonment.

The State recommended a 99-year sentence. The defense asked for a four-year sentence.

Arguing for the minimum sentence, J. A. McCollum, defense attorney, said, "There are some clamoring for the blood of this boy, but you'll find opinions both ways. This boy is 19 years old. He is on the verge of manhood. He is the victim of an unfortunate situation. He should be taken from the unwholesome influence of his old haunts.

Gorrell, 23-year-old dental student, was fatally wounded with his own pistol. Kennamer testified he sought to prevent Gorrell from carrying out a plot to kidnap Virginia Wilcox, 19-year-old Tulsa oil heiress, and that Gorrell was the aggressor in the fatal encounter.

Several Jurors in Court.

Several of the jurors who convicted Kennamer returned to hear sentence passed. Jacob Clark, the jury foreman, occupied a front seat with one of his children on his knee.

Dr. J. F. Gorrell, father of the youth Kennamer killed, chewed a cigar while he waited in a downstairs office during the proceedings.

Kennamer exchanged joking re-

Continued on Page 3, Column 5.

LIFE FOR MURDER BY HIRE IN PLOT TO GET INSURANCE

Irving Weitzman, Chicago Baking Chain Head, Convicted in Death of Brother's Partner.

JURY OUT 4 HOURS; NEW TRIAL SOUGHT

Witness Told of 'Subletting' $25,000 'Contract' to Kill Man So Firm Could Collect $300,000.

By the Associated Press.

CHICAGO, Feb. 23. — Irving Weitzman, head of a bakery chain, was convicted by a jury late today of the $317,000 insurance plot murder last March 3 of Eli Daiches, wealthy advertising executive. The verdict carrying the penalty of life imprisonment, was returned after the jurors had deliberated four hours and a half.

Weitzman, his wife, Marie, and their two children waited in the courtroom while the jurors deliberated.

Arguments on a motion for a new trial were set for March 1, and Weitzman, who had been free on bond, was remanded to the custody of the Sheriff.

Weitzman heard the verdict without show of emotion. His wife and children slipped from the courtroom before the jury announced its decision.

Mrs. Belle Daiches, widow of the victim, said: "I am highly gratified with the manner in which the prosecution handled the case." Earlier she had said she had "no feeling of personal vengeance."

Said to Have Offered $25,000.

Weitzman, 37 years old, was accused of offering $25,000 to have Daiches, his brother's wealthy partner, killed so that the Thomas Bowers Advertising Agency, headed by Weitzman's brother Louis, of New York, could collect the insurance and extricate itself from financial difficulties.

The jury, qualified to impose the death penalty, received the case at 1 p. m. after being instructed by Judge Harry B. Miller to examine the testimony of the State's principal witness. Walter Murphy, with "grave suspicion," and to weigh his story of the alleged conspiracy with "great care and consideration."

Murphy, an underworld character, testified Tuesday the defendant hired him and Jack London, fugitive gambling house guard, to kill Daiches. He said they later "sublet the murder contract" to Jerry Pilot, alcohol jobber, now dead, for $3000 and that Pilot killed Daiches last March 3 with a shotgun as a chauffeur drove Daiches along the crowded Outer Drive.

Weitzman flatly denied Murphy's testimony from the witness stand Friday, but admitted he knew Murphy and London.

State Demands Death.

Assistant State's Attorney John Boyle termed the murder the "most cold blooded crime in the history of Cook County" and demanded the death penalty.

Prosecutor Emmett Moynihan asked that Weitzman be given the same treatment "that he gave Daiches." While Mrs. Daiches listened, he asserted:

"Even a rattlesnake gives warning, but this man, with his arm around Daiches in the name of friendship, caused him to be killed without warning."

Murphy, described as a "journeyman murderer," was pictured as a "contemptible liar" by Defense Attorney James M. Burke in his final plea. He accused Murphy of killing Daiches himself because of an unpaid $40,000 gambling debt and then saddling the blame on Pilot.

Story of the Killing.

Daiches, son of a London rabbi, was shot to death when his car stopped to await a break in loop-bound traffic. A smaller sedan pulled up behind it, and from the car stepped a man who fired charges from a shotgun into the advertising man's head. The killer dashed back to join his companion and they disappeared in the traffic.

For months the murder was a mystery. Daiches' widow hurried back from a visit in Palestine to help seek her husband's murderers. She was joined in Chicago by an intimate friend and former employe of Daiches, Mrs. Lillian O'Shea, a divorcee and former president of Cincinnati's Queen City Flying Club. The two women announced that they had dedicated their futures to bringing Daiches' mur-

Continued on Page 2, Column 4.

Heiress Helping Negroes on Lonely Isle



Associated Press Photo.

MISS NATALIE HAMMOND

Of Gloucester, Mass., only daughter of John Hays Hammond, mining engineer, is attempting with an English woman friend to rehabilitate the 1500 Negro inhabitants of an island of the Whale Cay group in the West Indies. The two will try to develop the cultivation of cotton, sugar cane and tobacco, and will encourage the Negroes to take up creative arts. They will be the only white residents of the island.

PRESIDENT SEES HARVARD CLUB INITIATE HIS SON

Visits Cambridge to Witness the Induction of Franklin Jr., Into the Fly.

By the Associated Press.

CAMBRIDGE, Mass. Feb. 23.—President Roosevelt tonight attended the initiation of his son Franklin D. Roosevelt Jr., into the exclusive Fly Club at Harvard College. The President gave himself over to an evening of festivity at the reunion with old friends and classmates at Harvard. When he was a student there he also was a member of the Fly, one of the oldest of the clubs in the university.

His path from the railroad yards, where he left his special train, was flanked by hundreds of policemen. The President went at once to the club where 200 guests awaited him.

He dined with a group of past and present members of the club and later saw his son led into his presence blindfolded for the initiation. In the Fly Club there is no hazing.

The President planned to leave Boston after midnight to visit his home at Hyde Park, N. Y. A police guard equal in size to that which greeted his arrival tonight was detailed to protect his departure.

DISTILLATION OF MAPLE SYRUP BECOMES LEGAL IN VERMONT

Farmers are Relieved When Legislature Increases Value of Third Crop of State.

By the Associated Press.

MONTPELIER, Vt., Feb. 23.—Not only rum but other liquors are expected soon to filter from the Green Mountain State as a result of a bill just signed by Gov. Charles M. Smith, providing for distillation of maple syrup into liquor. In effect, the measure creates a new industry in the state.

A group of Burlington men have already announced plans for a large maple syrup distillery. The process is somewhat similar to the method used in distilling rum from cane sugar. Sherry casks or the admixture of caramel give the color.

Farmers throughout the State hailed with joy the announcement of the new use for the syrup, Vermont's third most valuable crop. In recent years production has increased, and this, coupled with other factors, has resulted in larger annual surpluses of both syrup and maple sugar.

THIRD WOMAN BEHEADED WITHIN WEEK IN BERLIN

She Had Been Convicted of Murder of Her Landlady to Get Small Sum of Money.

By the Associated Press.

BERLIN, Feb. 23.—The third woman within a week was beheaded at Ploetzensee Prison today. Frieda Guchniewicz, 26 years old, was executed for murdering her landlady to get a small sum of money.

The same ax ended her life that cut off the heads Monday of Baroness Benita von Berg and Frau Renate von Natzmer, convicted of espionage.

Idaho Senate For Townsend Plan.

BOISE, Idaho, Feb. 23. — The Idaho Senate tonight approved a Senate joint memorial to Congress asking for approval of the Townsend old age pension plan. The House has not yet acted.

SIAMESE MINISTER SHOT BY ASSASSIN

Luang Bipul Songgram Wounded at Football Game; Assailant Captured.

By the Associated Press.

BANGKOK, Siam, Feb. 23.—The first attempt at political assassination in Siam in 17 years was made this evening when an assailant sprang at Minister of Defense Luang Bipul Songgram as he was leaving a football game, and fired two shots from a pistol.

The Minister, who took a leading part in suppressing the revolution of 1933, was wounded but is expected to recover. His assailant was arrested. Authorities did not disclose his identity.

The Defense Minister was entering his automobile when he was attacked. No motive for the shooting was disclosed. Authorities were inclined to believe the assassin was a disgruntled partisan of the unsuccessful 1933 revolt.

The last attempted assassination in Siam was the plot on the life of King Rama VI in 1918. The wealthy little kingdom forms a buffer state between British and French possessions in Southeastern Asia. The present ruler, King Prajadhipok, is in England.

The youthful War Minister is a power in the Siamese Cabinet, which in the last three years has become more and more inclined to stress national militarism.

WOMAN MEDICAL STUDENT INFECTED AT WORK, DIES

Accidentally Inoculated With Germs She Was Trying to Inject Into Rabbit at Minnesota U.

Special to the Post-Dispatch.

MINNEAPOLIS, Minn., Feb. 23.—Lucretia Wilder died Thursday from accidental germ infection suffered while she was at work in the medical division laboratory of the University of Minnesota in which she was a student.

Miss Wilder was attempting to inject germs into a rabbit for experimental purposes. The rabbit struggled and scratched the girl's lower arm as it broke free. Miss Wilder, in attempting to put the rabbit back into position, broke the glass container of the hypodermic needle, causing the deadly germs to flow over the scratches which had just been inflicted.

Miss Wilder became ill within two hours. Specialists were called from the Mayo Clinic in Rochester, Minn. and Chicago hospitals, but were unable to save her.

Miss Wilder and others of the university medical division had been attempting to isolate the germs which have caused many cases of scarlet fever, measles and kindred diseases in this neighborhood in recent weeks.

Earth Shocks in San Diego, Cal.

By the Associated Press.

SAN DIEGO, Cal., Feb. 23. — A series of earth shocks lasting 50 seconds was recorded here beginning at 5:46 p. m., today. No damage was reported but downtown buildings were shaken.

PARAGUAY RESIGNS FROM LEAGUE OVER WAR IN CHACO

Chancellor Announces Filing of Notice on Eve of Expiration of Time for Accepting Geneva's Peace Proposal.

BOLIVIA ALREADY HAD AGREED TO IT

Fighting Reported Near Villa Montes, Last Stronghold Retained by Latter Country in Disputed Area.

By the Associated Press.

ASUNCION, Paraguay, Feb. 23.—Paraguay quit the League of Nations today. A note cabled to Geneva at 5 p. m., Chancellor Luis Riart announced, notified the League of the Asuncion Government's withdrawal.

That was Paraguay's answer to the League's demand that it accept its proposals to end the two-and-one-half year war in the Chaco, or incur the League's displeasure and possibly punitive measures as an aggressor nation waging an illegal war.

The three months allowed for acceptance of the League's proposals will end tomorrow. Bolivia, Paraguay's adversary in the Chaco, has already accepted them without reservations.

Decision to quit the League came after the cabinet met to consider the matter, and after Chancellor Riart conferred with President Eusebio Ayala.

In two previous notes Paraguay stated its objections to the League proposal for a neutral zone, a neutral police force and arbitration of the Chaco dispute, asserting that the plan was unworkable and did not state what territory was subject to arbitration. The League made its first effort at peace late in 1932 after a year or more of fighting. In all 17 futile efforts to bring peace to the Chaco had been made before the League's latest proposal.

Under the League Covenant, Parsguay's resignation cannot become immediately effective. The nation remains nominally subject to the League's jurisdiction for two years.

Because Paraguayan armies have been victorious in the Chaco of late, marching through the wastes of the disputed area to the Bolivian borders and menacing Bolivia's rich oil fields, this Government's refusal to accept the League's conditions for peace had been expected.

Intense public indignation was aroused by the League's action in urging its members to lift the arms embargo imposed at the League's order against Bolivia, while maintaining it against Paraguay.

Sporadic Fighting in Chaco Announced as Paraguay Quits League.

By the Associated Press.

BUENOS AIRES, Feb. 23.—Sporadic fighting was reported in the Chaco today as Paraguay announced its decision to withdraw from the League of Nations.

Bolivia, its armies pushed back through the Chaco to their major base at Villa Montes, reported that its artillery in the hills behind Villa Montes was hammering the Paraguayan lines.

A Paraguayan prisoner, Lieut. Luis Virona Amarilla, was quoted as saying that the Paraguayan regiment "Dos de Mayo," which had been in the front line of the Villa Montes fighting since Feb. 16, had been reduced from 700 to 78 men while the Sauces regiment had lost three-fourths of its effectives.

Problem for League Like That Caused by Japan's Retirement.

By the Associated Press.

GENEVA, Feb. 23.—Paraguay's decision to resign from the League of Nations raised a problem for Geneva like that raise by Japan's resignation. Japan quit because the League condemned its occupation of Manchuria. But the only punishment meted out was a refusal to recognize the independence of Manchoukuo.

It is thought that Bolivia may ask the League to impose other penalties on Paraguay, for example, a financial bockade, but the prevailing view is that in this matter Geneva would be guided by the attitude of Latin-American countries, and perhaps that of the United States.

ROBINSON MAKES 'PATRIOTIC' PLEA FOR WORKS BILL

Prevailing Wage Amendment Would Require Two Billion, Cause Inflation, He Says.

LEADERS RELYING ON PUBLIC OPINION

Senate Committee Action to Be Delayed in the Hope That Protests Will Break Up Opposition.

By the Associated Press.

WASHINGTON, Feb. 23.—Democratic fear over the fate of the President's $4,880,000,000 relief bill tonight brought from Majority Leader Robinson a plea to Senators to place "patriotism above politics, both partisan and personal."

The Arkansas Democrat warned against the McCarran prevailing wage amendment, which sent the bill back to committee, saying it would require an additional $2,340,000,000; endanger Federal credit; and bring on inflation. He would not forecast future action on the $4,000,000,000 works program.

Democratic leaders expect a vigorous public reaction to the Senate's adoption of the amendment against presidential opposition and in the face of a certain veto. Already protests have been received by some of the 21 Democrats who voted for the proposal.

Public Reaction Awaited.

Senator Byrnes (Dem.), South Carolina, often regarded as an administration spokesman, today clung to his prediction the work relief program was "dead." This, however, was understood to be a part of the administration followers' strategy to get public sentiment back of the measure without the McCarran amendment.

Senate leaders plan to delay action by the Appropriations Committee to give the public time to record protests on the issue, believing this will break the back of the opposition. Meanwhile, Senator Robinson indicated a separate bill appropriating $880,000,000 to carry on direct relief may be acted upon.

President Roosevelt studied the problem while en route to Cambridge, Mass., and discussed the issue with Mayor F. H. LaGuardia of New York, who has asked for a $1,000,000,000 in public works funds.

"Most Unfortunate," Says Ickes.

Secretary Ickes, PWA Administrator, said Congressional delay in passing the measure was "most unfortunate," adding he was convinced "We need a work bill to take unemployed off the dole and give them jobs."

Public works projects which would cost more than $8,500,00,000, including 60,000 specific ones, were reported to Secretary Ickes today in a national inventory to be completed March 1.

Senator Huey P. Long (Dem.), Louisiana, initiated a movement to provide $2,500,000,000 for highway construction by asking State commissions to indorse his plan. He said it would do away with 90 per cent of the relief roll and would start dollars to rolling.

Chairman Glass (Dem.) Virginia, of the Appropriations' Committee, said he had set no definite date for further consideration of the bill. He thought it would be sometime next week.

Senator LaFollette (Prog.), Wisconsin, said today he would offer an amendment to whatever bill was brought out, to provide a much larger amount than the Administration for public works.

Senator Costigan (Dem.), Colorado, expressed belief two bills eventually would come out, and a strong public opinion formed behind the works idea.

"I am expecting to see a vigorous expression of public opinion in favor of the prosecution of public works," he said.

Seven Billion Program.

Senator Robinson, in his statement, asked: "Do those who have upset this program for the President realize the full effect of their action? Do they understand that to guarantee the 'prevailing wage' means the perpetuation of the dole and the problems of unemployment rather than their solution in a sane and practical way?"

The amendment, he said, would, if finally adopted, increase the cost of the program to $7,220,000,000.

"The drain on the Treasury to provide the $4,880,000,000 would have been great enough," he asserted. "The drain is too great to authorize $7,220,000,000 when the authorization is calculated to defeat the primary purpose which prompted the formulation of the plan.

"When the President announced that he would not sign the joint resolution with the McCarran amendment, the Senate recommitted it to the committee on Appropriations.

Holds Veto is Certain.

"What will be the final fate of the measure? This is the question in which the country is interested. There can be no assurance given at this time as to what action the committee will take or as to what will be the future action of the Senate.

"It is possible, of course, to report and pass an appropriation for $880,000,000, thus providing funds required in the immediate future for relief purpose and postponing a conclusion respecting unemployment relief.

"It is useless from the standpoint of the proponents of the McCarran amendment to pass the legislation for the reason that everyone knows the President will veto it and it cannot be enacted over his veto.

"There is cumulative evidence of returning prosperity. The work relief program was devised to tide the country over the period while business is being revived and enterprises are being resuscitated.

Delusion About Money.

"It is impossible for the Federal Government long to carry out a program for a nationwide dole or a public employment system. Those who believe that the Federal Treasury is inexhaustible think money can be printed for emergency purposes without resort to that measure of inflation which in the experience of other nations has meant the ruin of everything worth preserving.

"Those in the Senate who have been denouncing extravagance will find themselves wholly unable to justify the increase of the expense of the work relief program by more than two billion dollars.

"Those who champion the 'prevailing wage' may discover their error when it is too late to prevent the augmentation of the rolls of the unemployed and possibly the diminution of the compensation of workers who are engaged in industry because of depreciated currency.

"The time has arrived when patriotism should be placed above politics both partisan and personal."

New Officers of Young Democratic Clubs of Missouri



—By a Post-Dispatch Staff Photographer.

ELECTED at the closing of their annual convention at Hotel Statler yesterday. From left to right, bottom row: MRS. AUGUSTA O'FLANAGAN of Kansas City, vice president; ROGER TAYLOR of Licking, president; MRS. KATHERINE HOUX of Centerview, national committeewoman. Top row: HAROLD S. HUTCHINSON of Vienna, national committeeman, and DR. J. R. POPEJOY of California, Mo., treasurer.

FIERMONTE TAKES SISTER TO MILLIONAIRE SECOND WIFE

Former Mrs. Madeline Force Astor Satisfies New Relatives; First Spouse Has Settlement.

By the Associated Press.

ROME, Feb. 23.—Enzo Fiermonte introduced his millionaire second wife, the former Mrs. Madeline Force Astor Dick, to part of his family today.

He took his tall and strikingly handsome young sister Nella from the humble home where she lives with her mother in a poor quarter of Rome to the expensive hotel where the American woman has been staying and presented her.

"She was charming to me," Nella said later. "She told me to call her Madeline, and she called me Nella. Tomorrow she is going to see our mother."

Nella said Enzo had been advised not to make any further financial provision for his first wife, Tosca, and their son.

"At the time of the divorce Tosca had $1000 settled on her," she explained, "and for the past year Enzo has been providing 500 lire (about $42) monthly for Giovanni, his son. We all feel that that is enough."

SOUTH IS BEHIND SOCIAL INSURANCE BILL REVISION

Continued From Page One.

visions of the bill and the same tendency to give the states absolute control over the grants they get from the Federal Government still prevails, Duncan said. The entire bill will be rewritten from this point of view, he added. The committee, according to Duncan, expects to consider the measure for at least a week more in executive session before it is reported out.

In his message urging a co-operative Federal-State social insurance program, President Roosevelt urged that Congress act with all possible speed in order to make sure that more than 40 State Legislatures now in session would be able to pass state laws complying with Federal requirements. The Legislature of at least one state, New York, is already faced with the prospect of either adjourning and reassembling to pass necessary state laws or of waiting on Congress to act. With not only the Senate but the House as well increasingly out of administration control, it would seem a long wait was inevitable.

YOUNG DEMOCRATS ELECT OUTSTATE MAN

Roger Taylor, New President, Has Support of Pendergast's Nephew.

The Young Democratic Clubs of Missouri closed their annual convention at Hotel Statler yesterday afternoon with an address by Senator Alben W. Barkley of Kentucky, keynoter at the last Democratic national convention, and the election of Roger Taylor of Licking as president for 1935.

Senator Barkley recited the history of the Democratic party from Jackson to Roosevelt, and defied the opposition to suggest better remedies for economic stress than Roosevelt has enacted. He called on "the young, the vigorous and the enthusiastic Democrats of Missouri and the nation," to "stand by the New Dealer," and to "restore prosperity on a foundation of equality and justice."

He asked the delegates who packed the banquet hall of the hotel to see "that the radical shall not undermine and the reactionary take advantage of our distress to restore themselves to power," and to help uphold "the faith of 130,000,000 people in our President."

He traced the fall of the Federalist, the Whig and the Know-Nothing parties, and predicted that if the "power of office were taken away from our opponents for a decade," they would "fade into insignificance."

He reminded persons impatient of progress in restoring prosperity that "no machine was ever invented that would go faster uphill than downhill," and asked if the Republicans would "tear down" the Banking Act, the Home Owners' Loan Corporation Act, the Stock Exchange Act and the work relief acts.

He said that the NRA, "in spite of criticism, friction and occasional injustice" had put 3,500,000 persons to work, and "eliminated the curse of child labor." He predicted the President's new $4,800,000,000 work relief bill would put 3,500,000 more of the estimated 8,000,000 unemployed to work.

Administration measures, he declared "rid the farmer and the small home owner of dread of the auctioneer," and tripled the price of wheat. The ridiculed hog policy had more than doubled the price farmers are getting for pork, he continued.

The delegates from St. Louis and St. Louis County were resentful of the support accorded Taylor by Jim Pendergast of Kansas City, nephew of Boss Tom Pendergast. They tried to draft a candidate to oppose him, including Ray Roberts of Pierce City and H. Sam Priest, Circuit Clerk here, but both declined, and when it was found they could not muster half the votes, the opposition faded away.

Taylor is an income tax agent employed by the State Auditor's office at Jefferson City. Roberts was made secretary. Miss Augusta O'Flanagan, a city employe in Kansas City, was elected vice-president, and Dr. J. R. Popejoy, a California, Mo., dentist, treasurer. Mrs. Katherine Houx of Centerview was re-elected national committeewoman, and Harold S. Hutchinson, Vienna attorney, was elected committeeman.

A dance was given by the organization last night.

ST. LOUIS POST-DISPATCH
Founded by JOSEPH PULITZER
Dec. 12, 1878.
TELEPHONE: MAIN 1111
Published Daily by the Pulitzer Publishing Co. at Twelfth Boulevard and Olive Street.
Entered as second-class matter July 17, 1879 at the postoffice at St. Louis, Mo., under the act of March 3, 1879.
MEMBER OF THE ASSOCIATED PRESS and AUDIT BUREAU OF CIRCULATIONS
The Associated Press is exclusively entitled to the use for republication of all news dispatches credited to it or not otherwise credited in this newspaper, and also the local news published herein. All rights of republication of special dispatches herein are also reserved.
Subscription Rates by Mail in Advance
(Applicable only where local dealer service is not available.)
Daily and Sunday, one year.....$10.00
Daily, without Sunday, one year..... 5.00
Sunday only, one year..... 5.00
Remit either by postal order, express money order or St. Louis exchange.

LIFE FOR MURDER BY HIRE IN PLOT TO GET INSURANCE

Continued From Page One.

derers to justice. They took an apartment together.

Shortly after the murder Jerry Pilot, known as an underworld character, was killed, but the two killings were not connected. Then it was disclosed that Daiches' insurance policies were payable to the advertising agency.

Months of inquiry resulted in four indictments for the murder. Those named were Irving Weitzman and three hoodlums, Arthur Emblen, Murphy and London. Emblen and Murphy were granted separate trials. London is still a fugitive.

State's Witness Balks.

The State's Attorney's office later announced that Emblen and Murphy had confessed and that their testimony would be used against Weitzman. Placed on the stand as the first State witness, however, Emblen refused to testify on the ground he might incriminate himself.

Murphy, however, testified that he, Emblen and London trailed Daiches to Florida, seeking an opportunity to kill him there, and then followed him back to Chicago. They put off the killing as long as possible, he said, to keep the easy money flowing from Irving Weitzman. After about six months, he said, they "sublet the contract" to Pilot.

Murphy asserted Emblen was guilty of an earlier attack on Daiches in which the advertising man was beaten with a pistol and left for dead. Murphy said Weitzman had paid only $9000 of the $25,000 promised.

OFFICER AND SUSPECT KILLED

Second Alleged Robber Captured In Fight on Omaha Streets.

By the Associated Press.

OMAHA, Neb., Feb. 23.—A running fight on Omaha streets tonight resulted in the death of a robbery suspect and a policeman, the capture of another robbery suspect and the wounding of a second policeman.

R. E. Wolfe, an officer, lived an hour after being shot through the heart. The suspect killed had also been shot through the heart. Neither suspect was immediately identified.

Hess & Culbertson PAYS CASH
NEW HIGH PRICES FOR YOUR OLD GOLD AND SILVER-WATCHES JEWELRY-DENTAL GOLD
FOR OLD GOLD OLIVE AT NINTH

February Special!

YOUR LIVING-ROOM SUITE COMPLETELY RE-UPHOLSTERED
Including materials as low as..... $29
Easy terms: Guaranteed custom work; Repairing, Refinishing
Wm. B. APPEL UPH. CO.
4524-26 Delmar
PHONE FO. 8977

Forward, January, February,
March!
In March comes Spring, and in Spring comes the repair and building rush, so this is about the last chance you will have to talk to your contractor or architect without having to take your turn. We are going to be busy, too, so see us now about the materials—hardware, plumbing, paints, lighting fixtures, lumber, and a Government sponsored loan to pay for everything, including labor. Make your application here. We will handle all the details. For information call, write, or phone CEntral 4400.
CENTRAL HARDWARE
6301 Easton
THREE 3 STORES
1616 South Kingshighway
811 North Sixth

AUSTRO-FRENCH ACCORD REACHED, PARIS ANNOUNCES

Agreement on Rome Pact to Maintain Austrian Independence and Consolidate Peace of Europe.

By the Associated Press.

PARIS, Feb. 23.—Complete accord between France and Austria on efforts laid out in the Rome agreements to maintain Austrian independence and consolidate the peace of Europe was reached tonight by Foreign Minister Pierre Laval and Chancellor Kurt Schuschnigg of Austria, who is visiting Paris.

Their conservations closed tonight with the issuance of a communique expressing Franco-Austrian friendship and the extension of "cultural relations."

The communique stated that Laval and Schuschnigg "were in agreement in recognizing the advantages all interested countries ought to draw from the conclusion, in a spirit of complete equality, of the Central European pact, the principles of which were outlined in the Franca-Italian conversations at Rome." Both expressed their pleasure "in the agreement of the French and British governments to consider this projected pact as an element of security forming with other agreements of a regional character an indivisible whole guaranteeing peace."

Schuschnigg is going to London tomorrow.

M'NINCH RE-ELECTED HEAD OF U. S. POWER COMMISSION

Man Confirmed, Though Attacked as Anti-Smith Democrat, to Keep Post Till 1939.

WASHINGTON, Feb. 23.—Frank R. McNinch of Charlotte, N. C., was re-elected chairman today of the Federal Power Commission to continue as chief of the agency now charged with carrying out the Roosevelt administration's utility policy.

McNinch, whose political record was attacked in the Senate by Senator Bailey (Dem.), North Carolina, when President Roosevelt submitted his reappointment to the commission for confirmation, will hold the chairmanship until July, 1939.

Bailey told the Senate McNinch was appointed by President Hoover in 1930 because he had opposed the 1928 Democratic presidential nominee, Alfred E. Smith. The Senate, however, confirmed the appointment without a record vote.

The commission is making a national power survey for the President and will report on it in July.

KIDNAPING OF EUGENE GRACE SAID TO HAVE BEEN PLOTTED

Ransom of $250,000 Reported Fixed; One of Four Held in Bank Robberies "Talks."

PHILADELPHIA, Feb. 23.—An investigation is being made of an alleged plot to kidnap Eugene Grace, president of the Bethlehem Steel Co. following the arrest of four men held at Bethlehem in connection with two bank holdups. The plot is said to have been foiled by the roundup of the four, who were captured in Detroit.

The conspiracy involved holding Grace for $250,000 ransom, it is alleged. One of the prisoners is reported to have given the information and also told authorities the gang plotted to abduct Mayor Robert Pfeifle, of Bethlehem.

The men held in connection with the bank holdups are Barlow Orlando, 20 years old, of Detroit; Louis Kutzura, 38, of Hellertown; Angelo Bummarto, 21, of Detroit, and Frank Repyneck, 26, of Bethlehem.

AMERICA IS NOW SOCIALISTIC STATE SAYS J. M. BECK

Government Differs in Degree, but Not in Kind, From That of Italy or Germany, He Declares.

James M. Beck of Philadelphia, former Solicitor-General of the United States, Republican critic of the New Deal, said in an address at the Y. M. H. A. last night:

"The great reality is that we are today a unitary socialistic state, and differ in degree, though not in kind, from the governments of Germany and Italy.

"It is true that on rare occasions, as recently in the oil cases, the Supreme Court will remind Congress and the American people that a given law is in violation of the Constitution. But such occasional decisions are merely the bubbles that arise to the surface when the swimmer has sunk for the last time beneath the waves."

Fears for Constitution.

Changing his figure of speech to a comparison with a sinking ship, Beck continued: "Our Constitution could still be kept afloat if the captain and the crew, by which I mean the American people, were willing to defend their Constitution at all hazards, and to make any sacrifice necessary for that purpose. Of that disposition I can see no evidence.

"The American people have been lulled into a false sense of security by the belief that the Supreme Court will automatically and effectively preserve the Constitution through judicial decision. This is the great illusion of our political life. The American people would have been more vigilant in preserving the Constitution if they had not placed undue reliance on the power and disposition of the Supreme Court to do so."

The Supreme Court could not meet this popular expectation, he said, since it could render decisions only in litigated cases; and since its authority was largely moral, without power to enforce its decrees on Congress or the President.

Federal Encroachments.

"The Supreme Court," he said, "has rendered invaluable service in preserving Federal power from the encroachments of the states, but it has been less effective in preserving the states from the encroachments of the Federal Government.

"The essential character of the Constitution sas so changed, by usage, practical construction, bald usurpation, and subtleties of judicial interpretation, that the Constitution today differs in many essential respects from the Constitution of 1787. It was then a federation of states with a central government of limited and narrowly prescribed powers. It is today, as I have said, in fact, though not in form, a unitary socialistic state. Many do not realize this because they consider only the mechanical details.

'We still have a President, Congress and Supreme Court, but the presidential office, which today, in the matter of trade and industry, is that of an accepted dictator of limited tenure, and Congress and even the Supreme Court, are not in many respects the institutions which the Constitution intended to establish. As was said by Chief Justice Fuller: 'It is with governments as with religions, the form often survives the substance of the faith.'"

Beck said that significant departures from the purposes of the Constitution began nearly 50 years ago, and that the Department of Agriculture, with its distribution of seeds to farmers, became a chief factor in the change.

Gold Clause Decision.

Discussing the Supreme Court's decision in the gold cases, Beck said the makers of the Constitution were solicitous to provide that no State should impair the obligation of a contract. "It is inconceivable," he said, "that when they gave the central government the power to coin money and regulate its value—meaning thereby the relative value of metal coins—they intended to give the immeasurable and infinitely destructive power to regulate the purchasing value of the monetary units. Had the framers contemplated the possibility of this present decision, would they have accepted that provision unanimously?

"Undoubtedly the decision in the gold cases will give great encouragement to the inflationists and the repudiators, who are intent upon a further repudiation of public and private debts by juggling with the currency. This will go on until it becomes intolerable. The time may come, but I may not live to see it, when the great industrial states of the Nation, which are now being 'bled white' by the Federal Government, will forget party divisions to unite in a restoration of the Constitution."

Human Right to Property.

Beck discussed the statement of Prof. Charles A. Beard, present-day historian, that the framers of the Constitution sought primarily to protect their own property rights.

"Even if this were so," he asked, "is it now a crime to defend property rights? No political shibboleth has had a more evil influence than the now oft repeated statement that we must put human rights above property rights. The distinction is invidious and false. Property has no rights, but human being have a right to property, and it is one of the most ancient and sacred of all rights. The cave dweller would have defended with his life the flint that he fashioned from a rock for his self-defense, and the sanctity of contract and the right to property has ever since been the very foundation of civilization. Undoubtedly the Constitution was brought into being to defend all property rights, including the rights of the framers to the property that they had secured by their own toil.

"James Madison said: 'There never was an assembly of men more pure in their motives, more exclusively or anxiously devoted to the object committed to them.' I imagine that James Madison knew more about his associates of the Constitutional Convention than Dr. Charles A. Beard of Columbia University."

'Trend Toward One-Man Power.'

"The faith of our people in parliamentary government is gone," the speaker said. "They are hostile to Congress, and none too friendly to the judiciary. The President appeals to their imagination. He can command all the resources of communication at will, and there has been in the last 50 years a seemingly irresistible trend toward one-man power, which has now culminated into a virtual dictatorship over all banking, trade and commerce.

"The fate of the Constitution," he concluded, "will depend upon the political capacity and the intelligent patriotism of the average man. No presumption could be more unreasonable than to impute immortality to our form of government. It is not exempt from the conditions of mortality that have governed the birth, growth and death of human institutions.

Future of Civilization.

"To me it is a portentous fact that the average man cares less today for the polling booth than he does for the stadium. Interest in the welfare of the state is at low ebb, while interest in the competition of the athletic field is the dominating passion of men. Far from being a trivial phenomenon, this is, in my judgment, a matter of life and death for our nation. The inevitable result of a mechanical civilization is to lessen hours of labor. The problem, therefore, is the use that the average man will make of his leisure. The age of the machine, when it has reached its full development, will give to mankind either the best or the worst civilization that the world has even known.

"A great crisis now confronts America. It is possible that this generation will determine for all time the fate of the Constitution. If it is to be preserved—and without it even the Union of the States may perish—the American people must be prepared to fight for it, and if need be to die in its defense. Are we prepared to abandon the faith of Washington and Franklin of Jefferson and Hamilton, and the great principles of government upon which this Republic was founded?"

ATTACKS NEW DEAL



—By a Post-Dispatch Staff Photographer.

JAMES M. BECK.

TWO MURDERERS WALK AWAY FROM MISSOURI PENITENTIARY

Escape From Hall Outside Main Prison While Other Convicts Watch Movie.

JEFFERSON CITY, Feb. 23.—Two life term convicts—one of whom had escaped twice previously and had failed in a third attempt—walked from Missouri Penitentiary late today.

The fugitives are John Shead, sentenced from Bates County, and Fred Tracey, sentenced from St. Louis. Each had been convicted of first degree murder, Shead for killing a Constable.

Prison officials said they believed the convicts had outside help. The men walked from "L" hall, outside the main prison, while other convicts were watching a movie, and crawled under a wire fence.

FACTORY SURPLUS SALE
100 Thor WASHERS
Go on Sale Monday Morning at
TREMENDOUS REDUCTIONS
FORMER PRICE $69.50 WHILE THEY LAST
$49.50
Brand-New in Original Factory Crate
• Large Six Vane Tangle Proof Agitator.
• Life-Time Sealed Gear Case . . . No Belts.
• Balloon Wringer Rolls.
• Unconditionally Guaranteed.
• All-Porcelain Tub —Full Size.
Phone CHestnut 7266 for Demonstration

New Life-Time G-E Motor . . . Never Needs Oiling
$1 DOWN DELIVERS Small Carrying Charge
TRADE-IN YOUR OLD WASHER OR PIANO
30 REBUILT and FLOOR SAMPLE WASHERS Fully Guaranteed
GROUP No. 1 THOR, EASY, EDEN, BLUE BIRD, MOLA, AND OTHERS $12.95
GROUP No. 2 THOR, MAYTAG, ABC, MEADOWS, WHIRLPOOL AND OTHERS $19.50 Up
$1 DOWN $1 WEEK
WE WILL EXCHANGE ANY WASHER WITHIN 30 DAYS IF NOT ENTIRELY SATISFACTORY
DUESENBERG'S
1005 OLIVE ST. THE Thor SHOP CHESTNUT 7266
WE ARE OPEN EVENINGS TILL 9 O'CLOCK

...DERERS WALK AWAY ...ISSOURI PENITENTIARY

...rom Hall Outside Main ...While Other Convicts ...Watch Movie.

...SON CITY, Feb. 23. — ...term convicts—one of ... escaped twice previous... failed in a third attempt ...from Missouri Peniten... today.

...itives are John Shead, ...from Bates County, and ...ey, sentenced from St. ...ch had been convicted ...gree murder, Shead for ...onstable.

...fficials said they believed ...s had outside help. The ...d from "L" hall, outside ...prison, while other con... watching a movie, and ...der a wire fence.

...The cave dweller would ...nded with his life the ...e fashioned from a rock ...f-defense, and the sanc...tract and the right to ...as ever since been the ...ation of civilization. Un... the Constitution was ...to being to defend all ...ghts, including the rights ...ers to the property that ...cured by their own toil. ...adison said: 'There nev... assembly of men more ...r motives, more exclus... ...xiously devoted to the ...itted to them.' I imag... ...nes Madison knew more ...ssociates of the Consti... Convention than Dr. ...Beard of Columbia Uni...

...ward One-Man Power." ...h of our people in par... government is gone," ...said. "They are hos... ...gress, and none too ... the judiciary. The ...ppeals to their imagina... ...an command all the ... communication at will, ...as been in the last 50 ...mingly irresistible trend ...man power, which has ...ated into a virtual die... ...er all banking, trade ...rce ...e of the Constitution." ...ed, "will depend upon ...l capacity and the in... ...triotism of the average ...presumption could be ...sonable than to impute ... to our form of govern... ...s not exempt from the ...of mortality that have ...he birth, growth and ...man institutions. ...e of Civilization. ...t is a portentous fact ...erage man cares less to ... polling booth than ne... ...e stadium. Interest in ... of the state is at low ...interest in the competi... ...athletic field is the ...ession of men. Far ... a trivial phenomenon, ...my judgment, a matter ...death for our nation, ...ble result of a mechan... ...tion is to lessen hours ...The problem, therefore, ...that the average man ...f his leisure. The age ...ine, when it has reached ...elopment, will give to ...ther the best or the ...zation that the world ...own.

...crisis now confronts ...t is possible that this ... will determine for all ...te of the Constitution, ...be preserved—and with... the Union of the States ... the American people ...epared to fight for it, ...be to die in its defense. ...epared to abandon the ...shington and Franklin ... and Hamilton, and the ...ples of government up... ...ls Republic was found...

...TRADE-IN ...YOUR OLD ...WASHER ...OR PIANO

...2 ...ABC ...SPOOL ...9.50 ...LE. ...$1 ...DOWN ...$1 ...WEEK

...Y SATISFACTORY

...G'S

...ESTNUT 7266 ...K

CHECK NEW CLEW IN PLOT TO LOOT INSURANCE FIRM

Draft, Signed by Dave Berry, Indorsed by M. B. Hill, Head of Company, Discovered in Vault.

PROSECUTOR SAYS IT REPRESENTS FEE

Man Who Pleaded Guilty Also Displays Stolen Bonds — Tells of Plot to Pad Concern's Report.

By the Associated Press.

CHICAGO, Feb. 23.—Marney B. Hill, former president of the Abraham Lincoln Life Insurance Co. of Springfield, Ill., indorsed a check for $500, signed by Dave Barry, it was disclosed today. Hill committed suicide after the alleged plot to obtain control of the insurance company came to light.

Barry, referee famous for his "long count" in the 1927 Dempsey-Tunney boxing match, and Abraham Karatz, former St. Paul attorney, are on trial in Criminal Court charged with larceny from a Chicago bank, the proceeds of the alleged theft, the State contends, were used as a "stake" to secure control of the insurance company.

The check was discovered in a vault in the State Bank Building downtown Chicago, to which investigators were led by Joseph Baiata last Tuesday pleaded to the $55,000 larceny charge. Baiata was found shot to death in Springfield last Dec. 1. Because shots had been fired into the car, officers decided that Hill had tried to make it appear that a murder had been committed.

Stolen Bonds Shown.

Baiata also showed the police the hiding place of $1250 in stolen bonds, two of them $100 Government bonds which were to be turned over to Federal authorities in the investigation. Baiata said he had purchased the other securities for $300. Detectives began tracing them.

Had been the intention of the conspirators, Baiata told the officers to "pad" the portfolio of the insurance company with reproduction of the stolen bonds and then withdraw the real securities and dispose of them.

Assistant State's Attorney Thompson said tonight that the $900 fee represented a fee allegedly paid Hill for aiding conspirators in their effort to gain control of the insurance company.

After Assets Were Tied Up.

Check, said Assistant State's Attorney Healy, was given Hill after Ernest Palmer, State director of insurance, tied up all assets of the insurance firm when he became suspicious of the sale.

He said two of the allegedly stolen bonds were $500 issues of the Kimberly-Clark Paper Co., of Neenah, Wis. A $50 bank note and the $100 Liberty bonds completed the cache in the vault.

GIRL SCOUTS GIVE HISTORICAL TABLEAUX IN THEIR PAGEANT

...in Municipal Auditorium ...ons With Processional of ...00 Members in Uniform.

...Scouts, in their pageant at ...pal Auditorium last night, ...ified for an audience of 2500 ...ributes of modern girlhood ...ave come from earlier days. ...et, danced by girls of North ... represented courtesy, while ...dness and courage were ex... ...d by a scene depicting ...giving with the pilgrims, ...ted by scouts of Webster ... and Kirkwood.

...ne around a gypsy camp ...esented by girls of South ... represented folk dance ..., the gift of gaiety was ...d by girls of West and ... Districts in May dances; a ...owing old and new handi... ...thods indicated industry; ... last tableau, showing a ... taking his vow and a Girl ...making her promise, repre... ...chivalry.

...The ...ageant opened with a pro... ...of about 2000 girls in ...iforms, followed by a pro... ...owing the difference be... ...the girl of 1850 and the Girl ...of today. Choral music was ...ed by a choir of 270 scouts, ...about 700 took part in the tab...

THE MOST POPULAR ALL-WAVE



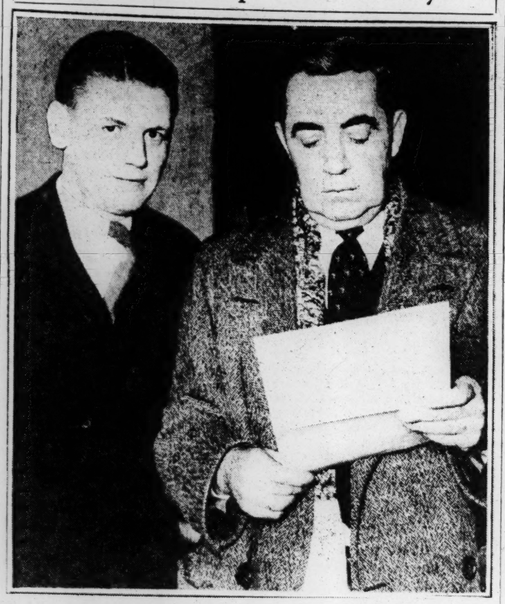
IS THIS No. 68 Stromberg Carlson $185

"There is Nothing Finer than a Stromberg-Carlson"

BALDWIN PIANO CO.

Open Evenings 1111 Olive St.

Convicted Kidnaper and His Lawyer



By a Post-Dispatch Staff Photographer.

FELIX McDONALD (left) with ATTORNEY VERNE R. C. LACY, at Clayton yesterday.

VILLAGE OF AFFTON FIGHTING FOR ITS LIFE

Disincorporation Proposed; Police Paid From Fines Collected From Motorists.

The "city fathers" of the village of Affton, on Gravois road southwest of the St. Louis city limits, are having much to contend with these days, what with multiplying complaints against operation of their three-man, fee-compensated police department, an active campaign for disincorporation of the village and—last but not least—an approaching municipal election.

Chief among the complaints of those who favor doing away with the village is that against the fee system, by which court costs of $6.20 are assessed against traffic violators. Affton is the only municipality in St. Louis County which supports its officers under this system and objectors charge it is giving the village a bad name as sponsor of a "trap" for motorists.

A petition to disincorporate, with several hundred signers, has been published in county papers and its proponents announce they will file it in County Court April 12. Members of the village Board of Trustees charge that many names on the petition are invalid and themselves have circulated a petition, which they say has been signed by 300 voters, declaring in favor of retaining incorporation.

371 Arrests Since Aug. 15.

A total of 371 drivers have been arrested, mostly on Gravois road, since the police department began operating last Aug. 15. Since Jan. 1, there have been 144 arrests, with 110 convictions. A majority of arrests have been for passing school stop signs on McKenzie road, at Gravois road at Heege avenue.

Most of the violators paid court costs of $6.20 or $5.50, the reduction being ordered as a concession to several trustees who thought the fees were exorbitant. Several weeks ago, when the trustees complained, S. D. Charpentier, who is chairman of the board and also Police Judge, agreed to cut costs to $3.50 in minor cases but he said yesterday this practice had been abandoned because "the boys can't make a living at that rate."

On the $6.20 basis, the judge gets $2.70, the arresting officer $3 and the village marshal 50 cents. Fines, of which a few have been assessed, go to the village. When Charpentier agreed to accept $3.50 costs, he was to receive $1, the arresting officer $1.50, the marshal 50 cents and the village 50 cents.

Officials of the Automobile Club of Missouri said they have received many complaints and that the club is appealing school stop cases of members to Circuit Court, on the ground the signs were erected by the marshal without specific authority from the Board of Trustees.

Incorporated in 1932.

The village has been more or less in a turmoil ever since it was incorporated by the County Court in December, 1932. The next month a new County Court took office and promptly rescinded the incorporation and it was not until the following September, after an appeal to Circuit Court, that the village was recognized.

Meantime, there were those who never wanted a village, anyhow, and last April, after a hot campaign, they elected four of the five trustees on a platform of disincorporation. Sponsors of the movement now want to know why campaign promises were not carried out and point to Charpentier's lucrative term as police judge.

Another problem facing the trustees is how to run a village without any (or with very little) money. They have stuck to their promise not to assess an ad valorem property tax, so the only income available is a half-cent tax on gasoline and a $200 saloon license, which together netted about $2400 last year. They also will receive a refund of about $1700 from the County road tax.

"We thought we would raise a little money by assessing a 50-cent automobile license fee," said Trustee Morris Delugach. "But when word of it got out we were almost mobbed. Why, they won't even let us vote a 25-cent dog license. So you see why we have to maintain the police on the fee system."

Delugach believes, however, the civic-minded residents of the community favor retaining village organization. "While we can't do much now because of dissension within and without the Board," he went on, "there is much that we hope to do in the future. We need fire plugs and street lights and can have them both at very small cost. We have already improved our streets and will continue to do so."

But with the village election of trustees set for April 2 and a possible hearing on disincorporation for April 12, the trustees agree they have their hands full now.

ARKANSAS MAN JAILED ON BARRATRY CHARGE

Ex-Preacher Sentenced to 90 Days for Inciting Dissension Among Relief Workers.

By the Associated Press.

FORT SMITH, Ark., Feb. 23.—Claude C. Williams, a former Presbyterian minister went to jail today to serve a 90-day sentence on conviction of barratry. Williams was found guilty by a jury in municipal court of inciting dissension among Sebastian County relief workers.

Cases against eight others similarly charged were indefinitely continued by Municipal Judge James A. Gallaher, who told the group from the bench: "You had better watch your step," and who raised his voice angrily to denounce what he described as "these radicals, Reds and Communists."

Conviction of Williams on the barratry charge followed conviction of an associate, Horace Bryan, young Commonwealth College graduate, on a charge of anarchy. "Justice already has been served," commented Prosecutor Harrell Harper in assenting to the continuances.

A legal digest defines a barrator as "one who excites or maintains suits and quarrels, either in courts or elsewhere in the country; a disturber of the peace, who spreads false rumors and calumnies, whereby discord and disquiet may grow among neighbors."

All of those whose barratry trials were continued except Bryan were released on their own recognizance and "on good behavior." Bryan this week started serving six months in jail on his anarchy conviction.

"I think we have the best country in the world, and the man who doesn't like it ought to go to a country that suits him," said Judge Gallaher.

The seven booked as Rev. T. A. Reed, Mrs. Sarah Goff, Telton Sanders, Ambers E. Gilbert, George Edwards, William H. Fields and Ed Miller, a Negro, were charged with spreading discontent among relief project workers, whose pay was recently cut 10 cents an hour to a scale ranging from 20 to 25 cents an hour. Agitation for a relief strike, which brought Bryan's arrest, resulted in a week's shutdown of all relief in the county.

ASSOCIATE OF JAY GOULD DIES

Washington E. Connor, 85, Credited With Saving Field Fortune.

By the Associated Press.

NEW YORK, Feb. 23. — Washington Everett Connor, 85 years old, prominent Wall Street operator and formerly a close associate of Jay Gould, died today after a lingering illness.

He was credited by associates with having been instrumental, through Jay Gould, in saving Cyrus W. Field, of Atlantic Cable fame, from being wiped out financially when the latter was overloaded with Manhattan elevated stock.

WARDEN OUSTED AT OHIO PRISON; RECORD ASSAILED

Gov. Davey Orders Removal of P. E. Thomas, in Office for 20 Years—17 Specific Charges.

Special to the Post-Dispatch.

COLUMBUS, O., Feb. 23.—Warden Preston E. Thomas, for more than 20 years head of Ohio Penitentiary here, today was formally removed by Mrs. Margaret Allman, Ohio's woman Welfare Director, on orders from Gov. Martin L. Davey.

The removal order alleged the veteran prison head was "guilty of incompetence, inefficiency, immoral conduct, dishonesty, neglect of duty, failure of good behavior, misfeasance, malfeasance and nonfeasance." It listed 17 specific charges.

The removal of Thomas, who weathered a dozen previous investigations, was effective at noon today. He was suspended Jan. 26 for 30 days. He is 63 years old, and was the oldest Warden in the country.

Frazier Reams, Lucas County prosecutor who conducted a sweeping investigation into conditions at the century-old prison at the request of the Governor, drafted the dismissal order.

Held Responsible in Fire.

The order placed full responsibility for the loss of 322 convict lives in the penitentiary fire of April 30, 1930, charging:

"You grossly neglected your duty . . . when, after being informed that some of the cell blocks were on fire, you left the penitentiary building and remained on the outside of the building during the conflagration. You failed to give instructions to guards to release the prisoners and you failed completely to take command of the situation during the emergency."

Gov. Martin L. Davey had nothing to say about naming a successor. James C. Woodard of Kent, a boyhood chum of Davey's, has been acting warden since Thomas was suspended on Jan. 26.

Removal Follows Inquiry.

Removal of the warden has been anticipated since Davey directed a complete investigation of Thomas' work at the prison.

Thomas has said he will fight the removal charges before the State Civil Service Commission. He has 10 days within which to file a reply and demand a hearing.

Alleged favoritism to certain criminals, which furnished Davey with an excuse for ordering the investigation, received special emphasis in the removal charges.

During Gov. White's administration Thomas was called on to answer charges of immoral conduct. They were reiterated in the removal document today.

Accused of Cowardice.

Accusing the Warden of cowardice the statement said Thomas had ordered Barney Bergin to lock him in a vault in event of a disturbance or threat from the prison inmates, after the penitentiary fire.

"This fear has rendered you incompetent to carry on your duties as Warden," it was stated.

The document went on to say that "for a long time you have lacked personal knowledge of conditions existing on the inside of the Ohio Penitentiary because of the infrequency of your visits within the stockade."

TO WORK OUT BACK TAXES

Bloomsburg (Pa.) Residents to Get Chance to Repay Overdue Levies.

BLOOMSBURG, Pa., Feb. 23. — Pennsylvania's only incorporated town has started a tax relief project under which residents who owe taxes may work them out.

Registration of delinquent taxpayers for work has been started, and as jobs open up in the Highway Department during the spring they will be called.

SITE FLASH
THE ANTI-KNOCK GASOLINE 'COSTS LESS!'

70 OCTANE 14c Tax Paid

SITE Special Motor OIL New—Not Reclaimed 10c Qt. Tax Paid

PENN SITE 100% Pure Pennsylvania 15c Qt. Tax Paid

SITE-LAX 2000 Mile Oil Guaranteed to Remove Carbon 20c Qt. Tax Paid



Brand New Batteries

$2.59 Exchange | 12 MONTHS Adj. Period $3.69 Exchange

MOHAWK TIRES

NO CASH DOWN INTEREST RED TAPE

3420 N. KINGSHIGHWAY
13th and Lafayette
7th and Spruce
8200 Manchester
7200 Page—6500 Plymouth
Hodiamont and Wells
6158 Natural Bridge
3126 Big Bend Blvd.

HELD IN ATTEMPT TO EXTORT $5000 FROM WIDOW HERE

Quincy (Ill.) Man Arrested Following Letters Demanding Money of Mrs. A. A. Mayne, 4250 Shaw

Special to the Post-Dispatch.

QUINCY, Ill., Feb. 23.—Earl Bartlett, a Quincy radio repair man, was arrested today by police and post-office inspectors in connection with an attempt to extort $5000 from Mrs. Adolph A. Mayne, a widow, of 4250 Shaw boulevard, St. Louis.

Mrs. Mayne had received letters from a man who told her he knew of a plot to kidnap her daughter, and offered to sell the information for $5000. Bartlett was arrested when he accepted delivery of a dummy package supposed to contain the money.

The first letter was received by Mrs. Mayne soon after Feb. 10, when St. Louis newspapers published the announcement of the engagement of Mrs. Mayne's daughter, Dorothy, and Dr. Thomas C. Campbell of St. Louis.

This letter, mailed on a train bound for St. Louis, related that the writer had overheard four men planning the kidnaping, and was in danger because of that knowledge. The men planned to hold Miss Mayne for $25,000 ransom, the letter stated, but the writer would tell what he knew for $5000.

Mrs. Mayne was asked to place a blind advertisement in a morning newspaper when she was ready to pay the $5000. The advertisement "John, come home. Children and I need you. Mary," was published last Wednesday by Mrs. Mayne, acting on the advice of postoffice inspectors.

The next day Mrs. Mayne received another letter instructing her to mail the money to "E. L. Barnett" at the Hotel Delken in Quincy, and to mark the package "electrical supplies."

The dummy package was delivered this morning to the hotel, and when Bartlett called for it he was arrested by a policeman who had been stationed in the lobby. He was arraigned before United States Commissioner Ingraham on a charge of using the mails to defraud, and pleaded not guilty. The hearing was continued to March 5 to permit him to obtain counsel.

Mrs. Mayne declined last night to discuss the attempted extortion, saying she had been told by Post-office Inspectors to make no statement. Dr. Campbell, whom her daughter is to marry, resides at 6608 Pershing avenue.

KENNAMER GETS 25 YEARS; FILES NOTICE OF APPEAL

Continued From Page One.

marks with Holly Anderson and Tom Wallace, prosecutors.

Inside the rail were Kennamer's sisters, Opal and Juanita and his brother, Franklin Jr., and brother-in-law, Russell Hayes. In an anteroom, Judge Kennamer paced the floor, smoking a long cigar.

A. Flint Moss, of defense counsel offered a motion for new trial, listing 15 alleged errors. He objected first, he said, to the testimony of several lay witnesses that they believed Kennamer sane. Moss said it was a futile gesture to qualify experts when laymen were permitted to testify on a similar basis.

He asserted the judge had aided the jury in convicting Kennamer by permiting Dr. Karl A. Menninger, Topeka (Kan.) psychiatrist, to answer a question of where he would confine Kennamer if he were "a composite jury." Moss also recalled that Dr. D. W. Griffin of Norman, Ok., a State psychiatrist, had been allowed to say the only place where he believed Kennamer should be confined was a Federal penal institution at El Reno.

"I have searched for 24 hours and I cannot find a single reference where any such occurrence ever was permitted in an American court," he said.

"That's what an expert's opinion is for," commented Judge Hurst.

"Please keep in mind that we pleaded self defense and if a verdict was found for us this defendant would have walked out a free man," Moss said. "And yet, your honor tolerated asking a so-called expert where he would confine this boy if he were a jury. We claim that was misconduct upon the part of the judge."

Among the points to which he raised objection was a portion of the final argument of W. F. Gilmer Jr., assistant prosecutor, that fashionably-gowned Tulsans purchased "front row seats at the trial."

"That," Moss cried, "is a most contemptible, diabolic and outrageous statement or else the frothing of one so ignorant of good taste he should not be permitted in the courtroom."

Judge Hurst ruled the trial had been "eminently fair."

"I don't believe there is a reversible error in the record," he said. "If I thought there was, I would not wait for your motion. I would grant the new trial asked on my own motion."

C. E. Williams — DOUBLE Eagle Stamps MONDAY

SIXTH and FRANKLIN

ONLY at This Store!

Ye Olde Tyme Comfort

Specially Priced Styles — $3.00 — $3.50 and $4.00 Values



$3.00 Soft, Black Glazed Kid Sizes 4 to 10 AA to E



$2.00 Soft, Black Glazed Kid Sizes 3 to 10 B to EE

RELIEF To Tired, Tender Feet.



$3.00 Soft, Black Glazed Kid Sizes 2½ to 10 AA to EE



$3.00 Soft, Black Glazed Kid Sizes 3 to 10 AA to E

FLEXIBLE Hand Turned Leather Sole
RESTFUL Steel Arch Support. COMBINATION Last.

C. E. Williams Says: Quality Shoes for all the Family

DR. SAWYER'S New Spring Models are arriving daily.

Wear Comfort Shoes and Forget Your Foot Troubles

Prosperity Cracks Brain Of Man Who Found Bonds

New York Sign Carrier, Given Good Job for Returning Securities, Goes Mad and Frightens Another to Death.

Special to the Post-Dispatch.

NEW YORK, Feb. 23.—Fame put a $50 suit of clothes on a Bowery bum two weeks ago and transformed Frank Grigoris, sanddwich man, into Frank Greges, Wall street messenger. Today fame turned the suit into a straitjacket and broke the brain of a man who thought he was God. Greges was rescued from dollar-a-day poverty when he found a wallet containing $42,000 worth of securities, and took the bonds to their owners. Death used him as an agent today, when his tired brain cracked.

For two weeks, given a pension and a job by the bond-owning company, Greges struggled with a new life—a life of honest work and simple pleasures. New clothing helped make a new man of him. His front page fame, reward of honesty, brought him a brief dollar-a-minute radio engagement. The meek had truly inherited the earth.

It was too much—the sudden change. The streamlined success career of Frank Greges gathered too much speed—and this morning, in the lobby of a Bowery hotel, he proclaimed himself God.

Greges flung a scoffer down a flight of steps and gashed his head. The doubter, James Kelley, was carried to a hospital in an ambulance as Greges raved and shouted: "I am God! I can kill with a look!"

Into the hotel lobby wandered Michael Grycwacz, a 40-year-old man with a weak heart. He stopped to talk with Greges, tried to quiet him. But Gerges screamed: "You are not sick. I am God! I can kill with a look! You are dead!" And the man to whom he spoke fell dead at his feet.

A second ambulance carried the body away as police struggled to subdue Greges who cried: "Get away, you policemen!—Do not fight with God! I can kill you with a look! Nothing is too good for me. I wear a $15 hat, $10 shoes, $50 suits. I am God, and I will kill you all."

For two hours at a nearby police station, Greges fought with his guards, shouting: "People stared at me, all the time, ever since I found that money in Wall street. That's why I kill them. I killed three today just by looking at them, but I had a bad day. I generally kill from 10 to 15 a day!"

A third ambulance carried Greges off to the psychopathic ward of Bellevue Hospital. There his chart was marked "serious," and he was placed in solitary confinement. Specialists began their study of his twisted brain.

Dr. David Impastato, resident psychiatrist at Bellevue, said: "Greges is suffering from senile dementia. It is doubtful if he can ever recover. He is the victim of arterio-sclerosis, shock and his own good fortune."

Frank Hughes, night clerk at the Bowery rooming house, where Greges rented a tiny room at 30 cents a day, despite his new-found prosperity, said that the messenger had been acting strangely for days: "Yesterday he knocked on the door of his own room and told himself to come in. He pushed people about on the streets, but when they saw he was an old man, nobody did anything to him. Thousands of people will be sorry to hear about this. The old man has been receiving letters and checks from all over the country. They still come in, and he cashed two or three small checks here every day. It's a shame—he took so much pride in himself and life since he got that messenger job."

KINDERGARTENS JOIN STRIKE

Cuban Association Supports Teachers' and Students' Walkout.

HAVANA, Feb. 23.—The National Kindergarten Association declared its support of the nationwide strike of 300,000 teachers and students. Several more private schools were reported to have joined the strikers. More than 2000 teachers of Havana, Pinar del Rio and Matanzas provinces met today in the Havana Normal School and in nearby hospitals. Shooting occurred when efforts were made to disperse a group carrying banners considered to be seditious. Despite rumors that several had been wounded police and hospitals denied anyone had been shot. A boy was said to have been trampled on when the crowd in the street rushed for cover.

JOHN F. BYRNE ESTATE IS VALUED AT $30,583

Conflicting Claims of Heirs Under Consideration in Probate Court.

The estate of the late Constable John F. Byrne, in which conflicting claims have been presented, was valued at $30,583 in an inventory filed in Probate Court yesterday.

The estate consists of real estate valued at $16,950; notes, $11,960; cash, $1013; chattels, $660.

Byrne, picturesque figure in North Side politics and a member of the Democratic State and City committees, died of heart disease last May 6 at his home, 2250 Howard street, without a will. It was stated that his wife, May Manley Byrne, had died the previous March 14, and the paid obituary notice named as survivors a son, George A. Byrne; a daughter, Mrs. May Harrison; a brother, a sister and grandchildren.

Application to administer the estate was filed on May 16 by Mrs. Mathilda Byrne, 4120W Penrose street, who described herself in the petition as the Constable's widow. She named as heirs, besides herself, Byrne's brother, Thomas, and sister, Mrs. Fred Beumer. A reporter who telephoned the Penrose street address, was informed that Mrs. Mathilda Byrne had married the Constable two weeks before his death.

The Probate Court has taken no action on Mrs. Byrne's petition, while George A. Byrne has so far been accepted as administrator. In his application to administer the estate, George Byrne stated that he and his sister were the Constable's only heirs. Mrs. Byrne has demanded the removal of George Byrne as administrator, denying that he is Byrne's son.

BOY, 14, HELD FOR SHOOTING FATHER, A MINISTER, TO DEATH

Lad Previously Threatened With Exposure to Parent for Showing Obscene Pictures.

CARTER, Ok., Feb. 23. — Jack Campbell, 14-year-old minister's son who had been threatened with exposure to his father for displaying obscene pictures, was arrested today after the father, the Rev. Earl Campbell, was killed with a shotgun blast.

Press Rogers, City Marshal, said he reprimanded Jack earlier in the day for showing pictures to friends on the streets and warned him he planned to inform Mr. Campbell.

K. T. Henson, a deputy sheriff, said tonight the boy sobbed out the explanation: "Somebody in Oklahoma City was sending me the pictures to sell here. I guess I wasn't doing right. When Mr. Rogers said he was going to tell, I just couldn't stand to face father; it was easier to kill him than to face him. He was very nice to me. He was my buddy."

We're Told That Our Collection of LARGE SIZE ORIENTAL RUGS Is the Best in St. Louis

DECORATORS are recommending *design* in floorcoverings, to give large rooms the unity they need. This means an increasing demand for Oriental Rugs in *large sizes*. Because, for perfection and harmony of design and coloring, nothing can ever take the place of Oriental Rugs. Vandervoort's has watched this trend...and we offer one of the most complete and interesting assortments of large size Orientals in the city.

It includes the finest Kirmans, Sarouks, Ispahans, Khorosans, Kashans Rugs that Eastern kings have reserved as royal gifts for centuries. At the prices for which we offer them, they are genuine investments. We list a portion of them below, as another instance of the Vandervoort way of keeping store...providing an abundance of *better* things, ready when you want them, at prices you want to pay.

Size	Kind	Color	Price
18.6x14.2	Kerman	Cerise	475.00
18.6x12.7	Khorosan (Antique)	Camel-Hair	495.00
22x12.8	Sarouk	Blue	780.00
14.9x12	Lavere	Cream	890.00
16x12.3	Shah-Abbas	Ivory	925.00
23x14	Sarouk	Wine	945.00
20.9x13.9	Kashan	Red	985.00
26.10x14.7	Maharajan	Red	1350.00
32.3x14.6	Sarouk	Rust-Rose	1400.00
21.9x11.4	Kashan (Worsted)	Rose	1475.00

Vandervoort's Oriental Rug Shop—*Fourth Floor*

SCRUGGS VANDERVOORT BARNEY

For More Than Eighty Years the Quality Store of St. Louis

GRAND JURY INQUIRY IN HOLDUP KILLING

East St. Louis Prosecutor to Seek Murder Indictments Against Three.

An investigation of the killing of William C. Moss, 68-year-old street car motorman, by three hoodlums in an attempted holdup early Friday morning will be conducted Tuesday by the East St. Louis grand jury.

State's Attorney Zerweck announced he would seek murder indictments against the gangsters, John Krul, Edward Balling and Van Buren Dedmon, all of whom are under arrest, and at the trial he will ask for the death penalty for all three.

Statements of Prisoners.

Dedmon, who was wounded six times by Moss when the motorman resisted robbery, has admitted he fired three shots at Moss after he had been knocked down by Moss' bullets. "Somebody beside me fired at him first," Dedmon added.

Balling and Krul, both ex-convicts, admitted participation in the attempted robbery, but insisted they did not fire at Moss, who was struck by six bullets. Dedmon had a .380 caliber automatic pistol, which was found beside him when police arrived and found him wounded. Balling was carrying a .32 caliber automatic, and Krul a .38. One of the wounds in Moss' chest was made by a large caliber bullet. However, all six bullets went through Moss' body.

Zerweck pointed out that, even if Balling and Krul could prove that they did not fire, they would be equally guilty of murder under the law for having participated in the holdup in which Moss was killed.

One Admits 14 Holdups.

Krul has confessed 14 holdups in and around East St. Louis since Dec. 29, naming Dedmon and Balling as his companions. Each has admitted helping in some of the 14 robberies.

Last Feb. 11 the East St. Louis grand jury indicted Dedmon and Krul for a series of burglaries that they had confessed. Dedmon, who admitted three burglaries, was at liberty under $3000 bond. Krul, who admitted 10, had been released on $10,000 bond.

Funeral services for Moss, who lived at 4030 Lincoln avenue, East St. Louis, were conducted at the Kurrus Chapel, 2525 State street, last night. The body was taken to Clarksville, Tenn., for burial. The widow, Mrs. Lillian Moss, and six grown children survive.

School Patrons' Dinner Dance.

The St. Louis Public School Patrons' Alliance will hold its thirty-seventh annual dinner dance at Hotel Jefferson at 6:30 p. m. Thursday. Mayor Dickmann, former Gov. Henry S. Caulfield, Dr. Solon Cameron of the Board of Education and J. Harry Pohlman will speak.

New Policy . . . New Management . . . New Features

FORMERLY
HOTEL MISSOURI
NOW
...HOTEL DE SOTO...
UNDER SCHIMMEL DIRECTION
(Operators of HOTEL KINGS-WAY)

300 Rooms With Private or Connecting Baths
Popular Price European Plan
Absolutely Fireproof

ST. LOUIS' MOST CONVENIENTLY LOCATED DOWNTOWN HOTEL
Edward J. Hennessy, Manager

HOTEL DE SOTO
LOCUST at ELEVENTH
CENTRAL 8750

UNIVERSAL CO., 1014-16 Olive

Sale Radio Tubes R. C. A. LICENSED
Type UX226 Type UX201A Type UX280 Type 227 Type UX245 Type UX171A
35c EA. 3 for $1

$2 Elec. Alarm Clock . . 88c
$1.50 Food Chopper Complete 88c

NEW AC-DC RADIO
Gets Police CALLS
Newest Type Tubes
Quality Tone and Volume. Selective
$6.88

$20 Crosley Radio AC DC $8.95
Cordonic 5-tube Midget comp. $7.95
Majestic Radio New. Comp. $12.95

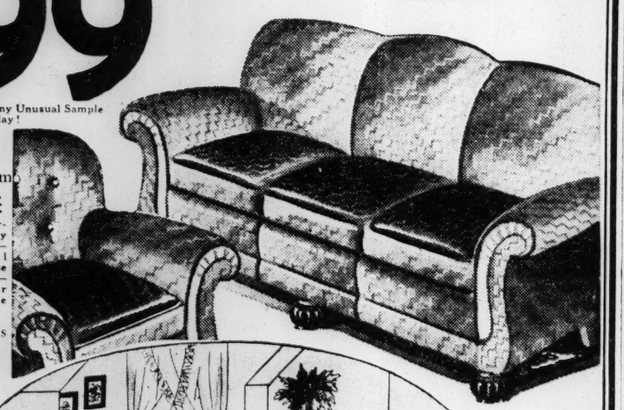
UNIVERSAL CO 1014 OLIVE

Liberal Trade-In Allowance on Your Old Furniture

Factory to You MANNE BROS CUSTOM BUILT FURNITURE
MANUFACTURERS---RETAILERS

ALL 3!
For Only $99
LIVING-ROOM SUITE
BEDROOM SUITE
KITCHEN SET

Just one of Many Unusual Sample Offers for Monday!



2-PIECE Living-Room SUITE
Beautiful coverings — sturdy construction — strong coil springs — loose cushions — guaranteed for the life of the coverings!
of course it's MANNE MADE



BEDROOM SUITE
Large double bed, chest, choice of vanity or dresser. Attractively finished. Exactly as pictured.

FREE "Taxi Service"
Our car will call for you and take you back home. (Absolutely No Obligation) Just Call CA. 6500

ROOM SUITES CAN BE BOUGHT SEPARATELY IF DESIRED.



KITCHEN SET
Decorated oak, extension table, 4 Windsor chairs. Exactly as pictured.

ALL 3 ROOMS FOR $99
OPEN MONDAY NITE TILL 9

MANNE BROTHERS
5615-23 DELMAR

BUY NOW. WE WILL HOLD FOR FUTURE DELIVERY

ADMINISTRATION PLANS APPEAL OF DECISION ON TVA

Adverse Ruling by Alabama Judge Likely to Go First to Appellate Court in New Orleans.

By the Associated Press.

WASHINGTON, Feb. 23.—The Administration's power experts hastily drew plans aiming at an eventual appeal to the Supreme Court of the adverse decision against the TVA in Alabama.

The comment from supporters of the TVA ranged from expressions of concern to consternation. All said the New Deal would use every effort at its command to remove the threatened obstruction to its plans. Among others, Henry T. Hunt, general counsel of the PWA, said he would join with attorneys for the Tennessee Valley authority in appealing the ruling by Justice W. I. Grubb.

Grubb, the same Federal Judge who recently held the NRA unconstitutional, ruled that TVA had no authority to dispose of surplus power generated at the hydro-electric plants on the Tennessee River.

Senator Norris (Rep.) Nebraska, author of the TVA act, said today the effect of the opinion was to virtually nullify the entire law. The ruling by Justice Grubb made permanent the injunction which prohibited certain Alabama towns from negotiating PWA loans to build municipal electric distribution systems.

Legal Steps Possible.

James Fly, TVA counsel, said in Birmingham that he would appeal to the United States Circuit Court of Appeals at New Orleans. Some administration officials, however, expected an attempt would be made to carry the issue directly to the highest court. They pointed out that Fly could ask for a ruling by the Supreme Court without waiting for the circuit court to pass on the suit.

This procedure has been followed in the railway pension act case and in a Louisville slum clearance suit, both now pending before the Supreme Court.

Unless the TVA case is docketed before April 15, court attaches said, it probably could not be decided before fall. In the ordinary course, it takes about three months for a suit to reach the Supreme Court if it proceeds through the regular circuit court channels.

Norris and two Southern Senators, McKellar of Tennessee and Black of Alabama, whose states are directly affected by the TVA program, predicted that Justice Grubb's decision would be overruled by the highest court.

Norris' Opinion.

"If the injunction stands," the Nebraska Senator said, "it means that whenever the Government improves navigation in a stream by the construction of a dam, no electric power can be generated unless such power is all used by the Government, which in practical effect would be that in most instances the Government would not build the dams because of the enormous expense involved."

Norris, himself, has pending a proposal for a "Missouri Valley Authority" and plans for authorities for many other streams have been drawn. He has helped shape the Roosevelt administration's power policy and his statement was interpreted to mean there was little likelihood that there would be any further extensive power projects undertaken until and unless the TVA suit is settled favorably.

Hunt differed with Norris on the effect of the Alabama ruling. He termed it only a "temporary annoyance." Chairman Rayburn (Dem.), Texas, of the House Interstate Commerce Committee would not comment directly on the TVA decision, but he contended, nevertheless, that it would have no effect on pending legislation to legislate public utility holding companies out of existence.

Bankhead Disappointed.

Senator Bankhead (Dem.), Alabama, agreed with Norris that the Grubb opinion, if sustained, would have a profound effect. "I do not care to comment on the validity of the decision," Bankhead said, "but it is a great disappointment to me and others who supported the legislation."

Senator Dickinson (Rep.), Iowa, who opposed the passage of the TVA act, applauded the Grubb ruling. "I am for it 100 per cent," he said. "I think the Court has hit on a very important point: That the Government can't go into the utility business except as incidental to some government enterprise.

"At Boulder Dam the Government is selling the power at the switchboard and that appears legal, but when the Government goes out to set up utilities to use power, that is beyond anything the Constitution contemplated."

"I disagree entirely with the court's decision," Senator McKellar said. "I think the act is constitutional. I think the decision will be overruled."

"I assume the Government will carry the case on to the Supreme Court," Black said, "and in my opinion the Supreme Court will sustain the Government."

Lilienthal Says TVA Operations Will Not Be Affected.

By the Associated Press.

KNOXVILLE, Tenn., Feb. 23.—David E. Lilienthal, power director of the TVA, said today the decision of Judge W. I. Grubb in Birmingham will not affect the TVA's operations "including construction activities on three dams and the sale of power to various communities."

"The effect of the decision upon TVA activities," he said, "is to defer the transfer to TVA of certain transmission lines in Northwest Alabama, purchased from the Alabama Power Co. Judge Grubb, in his oral ruling, expressly disclaimed holding the TVA act unconstitutional as urged by the Alabama Power Co. stockholders.

"The trial judge's ruling is virtually confined to the meaning of the words 'surplus power' as used in the act, holding that by those words Congress did not confer upon the authority the powers TVA believes Congress granted it."

City officials of Knoxville said the decision would not prevent the city from going ahead with plans to build a municipal distribution system with a $2,600,000 PWA loan and grant. The city has entered a contract to purchase power from the TVA.

Councilman W. A. Cockrum said the city already has received and spent approximately $100,000 of PWA funds on designs for the new Municipal system. Electrical contractors have been awarded a $200,000 contract for the first unit of the system.

NEGRO KILLED BY TRAILER WHEN HE TRIES TO BOARD IT

Falls After Jumping to Running Board at Entrance to Municipal Bridge.

A man thought to be Sam Johnson, Negro, of East St. Louis, was killed yesterday when he was run over by a trailer-truck after he attempted to jump on the running board of the truck as it was turning off Municipal Bridge into Seventh street.

De Witt Casterman, Negro, 2803 Chouteau avenue, driver of the truck, which was loaded with 10 tons of coal, said the man leaped on the running board and immediately fell off, the wheels of the trailer passing over him. He was pronounced dead at City Hospital No. 2 and his body was taken to the Morgue.

YOU'VE NEVER KNOWN A PIANO



SO SENSITIVE
AS THE NEW
STEINWAY
with
Accelerated Action

ERNEST HUTCHESON calls it "the greatest improvement in the piano in the last 30 years." Keys almost *leap* back into position! Far less effort required in playing—whether you're a beginner or a finished pianist. Tone more beautiful than ever before. Don't wait a day longer!

Equitable Allowance on your present instrument. Convenient Terms.

AEOLIAN COMPANY OF MISSOURI
1004 OLIVE STREET

GETS TEACHING POST



MISS ANNE OLIVER,

DAUGHTER of Mr. and Mrs. Guy W. Oliver, Price road, Clayton, has been appointed an assistant in the zoology department of Vassar College for the year 1935-1936. Miss Oliver, who is a senior this year at Vassar College, was president of her class her freshman year, and this year is president of the Students' Association. She was graduated from John Burroughs School.

MRS. ROOSEVELT ATTENDS ANOTHER TOWN HALL MEETING

Meets With Neighbors to Consider Hyde Park Unemployment Problem.

By the Associated Press.

HYDE PARK, N. Y., Feb. 23.—Mrs. Franklin D. Roosevelt met with her neighbors in historic Hyde Park town hall tonight and led them in a spirited discussion of the local unemployment problem. It was the second meeting of Mrs. Roosevelt and her neighbors on unemployment.

She sat in the front row, took an active part in all phases of the discussion, and was named member of a permanent committee of 23, whose task will be to get unemployment relief projects started.

"I think," she protested, "I can be a whole lot more useful if I am not on the committee. . . . I will be more useful if you rely on me for information."

Later Mrs. James Roosevelt, the President's mother, was nominated to the committee but declined. Mr. and Mrs. John Boettiger, the President's son-in-law and daughter, also attended the meeting.

A number of landowners, including the Morgans, Vanderbilts, Huntingtons and Hoyts, had been invited by Mrs. Roosevelt to attend.

Two definite proposals were considered—construction of small homes to be sold on a monthly rental basis, and construction of a canning factory.

Farmers See Prisoners Lashed.

By the Associated Press.

DOVER, Del., Feb. 23.—Farmers in town for a cattle exchange today also saw two prisoners punished at the whipping post in the yard of the New Castle County Workhouse nearby. The prisoners, David Grimes and William Gould, each received 15 lashes for the theft of chickens from farmers.

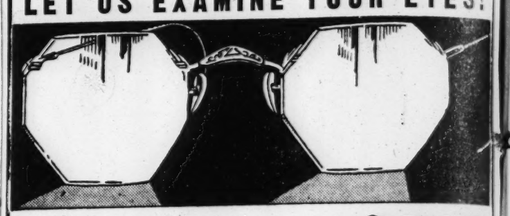
ADMITS GUILT AT EXECUTION

Arkansan Goes to Electric Chair for Killing Deputy Sheriff.

TUCKER PRISON FARM, Ark., Feb. 23.—Robert L. Rose, the first white man to be electrocuted in the new death house here, was executed this morning for the murder Jan. 2 of Everette W. Wheeler, Independence County Deputy Sheriff.

Before he died he answered "Yes" when S. L. Todhunter, prison superintendent, asked if he was guilty.

LET US EXAMINE YOUR EYES!



Our Dr. Buescher will be pleased to meet you—efficient and courteous treatment, too, and besides, a well fitted pair of glasses will add to your health.

Mounting as Low as $2.95
50c DOWN

St. Louis' Greatest Credit Jewelers
ARONBERG'S
6th & St. Charles

Open Every Saturday Night

A&P
EST. 1859
WHERE ECONOMY RULES
75 years of public service

JUST ONCE A YEAR
FOUNDER'S WEEK Sale

Grocery merchandising methods developed in more than seventy-five years of successful business make it possible to offer these outstanding values in famous foods. Be sure to shop at A&P during Founder's Week!

We Celebrate With These Values!

Ann Page Pork and BEANS In Tomato Sauce 5 16-Oz. Cans 25c
Bartlett Pears 2 No. 2½ Cans 35c
Iona Flour 24-Lb. Sack 79c
Sunnyfield 24-Lb. Sack 85c
Coffee Eight O'Clock 3 Lb. Bag 55c
Twist Bread 24-Oz. Loaf 9c
Rye Bread 24-Oz. Loaf 10c
Pineapple Sure Hit Sliced 2 No. 2½ Cans 35c

ENCORE MACARONI OR SPAGHETTI 3 8-Oz. Pkgs. 17c
DEL MONTE TOMATO SAUCE SARDINES 3 Oval Tins 25c
KEOKUK DILL PICKLES Qt. Jar 15c
PETER PAN TENDER PEAS 2 No. 303 Cans 23c
LIFEBUOY OR LUX SOAP 4 Cakes 25c
IONA BRAND LIMA BEANS No. 1 Can 5c

POLK FANCY FLORIDA GRAPEFRUIT No. 2 Can 10c
DROMEDARY GRAPEFRUIT JUICE . . . . 3 No. 2 Cans 25c
LARGE SIZE BISQUICK . . Pkg. 30c
HEINZ FRESH CUCUMBER PICKLES . . . 28-Oz. Jar 21c
$1.25 Relish Dish for 25c Additional

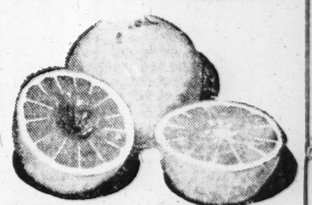
Meats of High Quality
All U. S. Government Inspected

VEAL Cutlets . . Lb. 37c
VEAL CHOPS . . . . . lb. 29c
SMALL LINK BREAKFAST Sausage Lb. 22c
Swift's Premium Sliced Bacon Cello. Wrapped Lb. 39c
Swift's Jewel Shortening . . . . . Lb. 15c
Skinned Whiting . . . . . Lb. 19c
Fish Fillets . . . . . Lb. 19c

DRIED FRUITS
Serve them more often! They offer a nourishing, tasty, inexpensive dish and are easily prepared.
EVAPORATED Peaches . . . . 2 lbs. 25c
90-100 SIZE Prunes . . . . . lb. 5c
SWEET Apricots . . . . . lb. 23c
SEEDLESS Raisins . . . 2 lb. pkg. 16c
4-lb. package, 29c

Sparkle GELATIN DESSERT
Choice of three packages of Sparkle and one package of Chocolate Pudding. You get . . . . . 4 Pkgs. 15c

Special
A real saving opportunity! Lowest price we've ever had on this large size.



A&P FOOD STORES

TEXAS SEEDLESS LARGE—54-64 SIZES
GRAPEFRUIT 6 FOR 25c
POTATOES U. S. No. 1 Michigan 15 Lb. Peck 15c Bag 95c
"PURE GOLD" NAVEL ORANGES LARGE 100 SIZE Doz. 35c
MAINE POTATOES 15 Lb. Bag 27c Weight Approximate
U. S. No. 1 YELLOW ONIONS 10 Lb. Bag 29c Weight Approximate
FANCY BAKING IDAHOS 15 Lb. Bag 29c Weight Approximate

Deferred Payments

An easier way of refurnishing the home, details from any sales person in the Homefurnishings Shops.

SCRUGGS VANDERVOORT BARNEY

FOR MORE THAN EIGHTY YEARS THE QUALITY STORE OF SAINT LOUIS

Store Hours

9 A. M. to 5 P. M. Including Saturdays. For phone orders call—CHestnut 7500 or WEbster 3300.

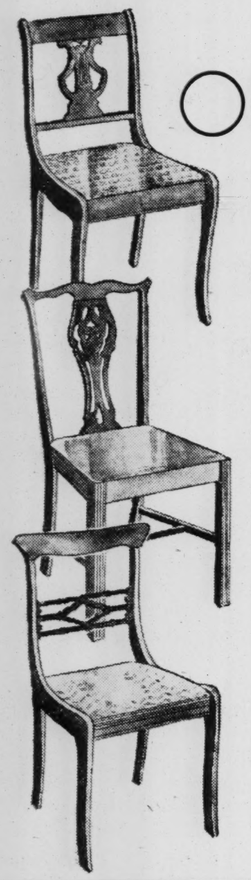
ONLY SIX MORE DAYS...

February Sales for the HOME

People have visited the sale from many places far and near. Make your own visit tomorrow—see three great floors of furniture and furnishings — see the fascinating exhibition rooms—and find the things that will make your home prettier and more comfortable!

THERE are still many, many extraordinary dramatic offerings to be had—fine furniture and furnishings for every room in the house. Every piece is marked with its regular price and its February Sales Price. Judge the savings yourself!

Of course, all the furniture and furnishings is of the fine quality associated with the name of Scruggs-Vandervoort-Barney—after 84 years of these great sales that have become events important to home makers all over the country, we don't need to reiterate that!



SALE! 300 OCCASIONAL CHAIRS

In a Rare Sale!

Solidly Made, Full-Size Seats, Comfortably Shaped Backs, Beautiful in Detail, Rich in Finish

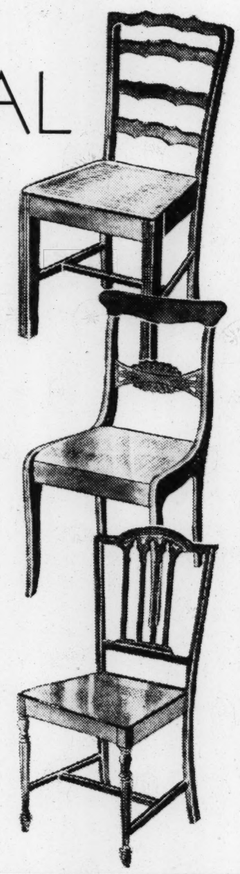
YOUR CHOICE SIX STYLES

6.95

Chairs for Desks, Boudoir, Living, Dining, Breakfast Room! 16 Different Color Combinations Including All White!

IF YOU need a new Desk Chair, a new Bedroom Chair, new Dining-Room Chairs, an extra Hall Chair, a Chair for extra beauty anywhere in your home, here's your chance.

Vandervoort's Furniture Shop—*Fifth Floor*



SHORT LENGTHS . . . SPECIAL PURCHASE

BROADLOOM

Large and Small Sizes - All Bound Edges

More Than 200 Rugs . . . Here Are 30 Examples

Size	Color	Regular	Sale	Size	Color	Regular	Sale
6x9	Green	35.00	**19.75**	6.6x12	Burgundy	58.50	**35.00**
12x7.9	Rust	47.95	**34.00**	8x12	Blue	49.35	**35.00**
9x10.6	Orchid	58.20	**34.30**	9.6x6	Heather	43.65	**31.50**
9x9.6	Mahogany	43.40	**30.75**	10.6x10.8	Rust	80.25	**46.50**
9.9x12	Cast Red	58.20	**41.20**	9x11.6	Green	74.85	**52.00**
12x15	Rose Beige	87.80	**49.50**	7.8x12	Raisin	67.90	**48.50**
9x12	Egg Plant	66.00	**39.75**	9x9	Cast Red	41.25	**29.25**
9x10.6	Burgundy	68.65	**48.70**	8.7x15	Walnut	65.90	**46.75**
5.9x12	Green	51.95	**37.45**	7.3x15	Rust	56.35	**41.85**
9x12	Rust	42.00	**24.50**	9x15	Beige	95.85	**59.45**
7x9	Walnut	32.75	**23.25**	9x20	Taupe	125.00	**79.50**
8.9x12	Peach	52.60	**37.20**	12x12	Mahogany	104.00	**73.50**
15x14.6	Blue	154.50	**89.75**	15x16.3	Taupe	118.50	**72.25**
9.9x9	Sage Green	63.95	**45.40**	9x12	Gold	54.00	**38.76**
9x15	Green	96.75	**68.25**	9x12	Taupe	78.00	**49.68**

5.00 Cash—Trade in Your Old Rugs. Small Carrying Charge, Balance in Monthly Payments

Vandervoort's Rug Shop—*Fourth Floor*

EXTRA SPECIAL



TRIPLE SILVER-PLATED

COFFEE POT

SUGAR and CREAMER

TO MATCH

3.98

For the Coffee Pot
3.98 for the Sugar and Creamer

Two styles, a welcome addition to your own silver service. Ideal wedding gift. The triple-plated ware will last for years. Specially priced each unit as described, $3.98.

Vandervoort's Silver Shop—*First Floor*

One Week Only!



Miss Sally Purgason, Kathleen Mary Quinlan's Beauty Stylist, will be in our Toiletries Shop for the week beginning Feb. 25th. Her advice will be valuable to you.

Kathleen Mary Quinlan's

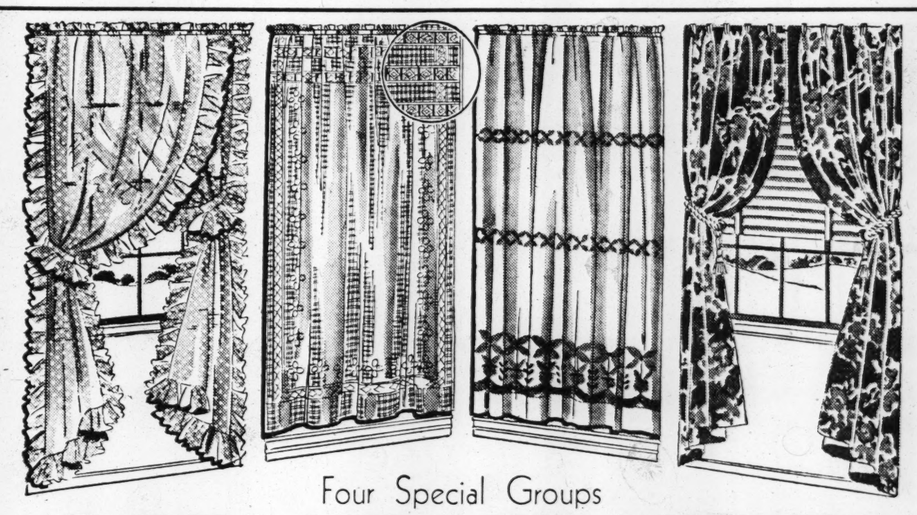
STRAWBERRY CREAM MASK

3.00 Jar **1.00**

Kathleen Mary Quinlan's Facial Oil, 1.50

Smooth on Strawberry Cream Mask for 20 minuets—this cream leaves the tissues firmer, the skin-tone lightened, the texture soft. Next apply Facial Oil—to keep your skin young and velvety!

Vandervoort's Toiletries Shop—*First Floor*



Four Special Groups

CURTAINS—DRAPERIES

RUFFLED CURTAINS — **1.79** Pair

45-In. by 2½ Yds.

Curtains with cushion dots of grenadine; or Priscilla tops with deep-cut 6-inch ruffles all around in ivory or ecru. Regularly 2.45.

LACE PANELS — **1.29** Each

42 to 45 Ins., by 2¼ Yds.

With the new adjustable ready-to-hang tops. Can be adjusted to three lengths. Several designs in the popular rough weaves.

MADRAS PANELS — **79c** Each

36-Inch by 2¼ Yds.

For either sunrooms or bedrooms these ivory or ecru curtains with colored woven floral borders are gayly new.

6.50 to 10.00 DRAPERIES — **4.98** Pair

6.50 to 10.00 Values

50-inch by 2½, 2½, 2¾ yds. long. Your choice of novelty rep weaves, figured damask or printed part linen and crash.

Visit the New Drapery Shop—Vandervoort's Fourth Floor

FOR 4 DAYS! A 20.00 Allowance for Your Old Machine on a New

Free-Westinghouse Electric

SEWING MACHINE

69.50 to 145.00

A 20.00 allowance regardless of make, size, age or condition of your present machine!



Pay 5.00 Down

Plus slight carrying charge, balance in easy payments.

Smooth running, efficient, high-grade machine, either in a vibrator or rotary model.

Vandervoort's Sewing Machine Shop—*Second Floor*

Sunfast and Washable

WALL PAPER

Special Showing of New Spring Styles

Naturalistic florals, diagonals, chintz, checks and patterns, suitable for all rooms. **25c** Roll

Embossed, pastel backgrounds in dots, plaids, Colonials and new diagonals. **35c** Roll

DISTINCTIVE PAPERS

Shadow stripe and jaspe stripe in all shades and two-tone tapestries and scenics. For living room, dining rooms and halls. **50c** ROLL

Sunfast Wall Papers, 9c, 12c and 19c Roll

Vandervoort's Popular Priced Wall Paper Shop—*Fourth Floor*



Come to Hellrung & Grimm's

FOLLIES of 1934

A Gigantic Expose of Our Buyers' Mistakes in 1934.

Our Buyers Made Mistakes Last Year... Many Suites and Pieces of Furniture for Some Reason or Other Didn't Sell... We've Carried Them in Stock for Over a Year... We've Cut the Prices Again and Again... But They're Still Here! They're "Dogs"... "Stickers" to Us... We Can't Sell Them... So We're Practically GIVING THEM AWAY—NOT FOR WHAT THEY'RE WORTH—BUT FOR WHAT THEY'LL BRING

Come... Look for the Pink Sale Tags Which Mark Hundreds of Super-Bargains in Home Furnishings

Hellrung & Grimm

9th and Washington — 16th and Cass

ST. LOUIS FEDERAL BEER TAXING DISTRICT IS SIXTH

$1,139,310 Was Paid in 1934; Milwaukee Area Paid $22,842,709.

Special to the Post-Dispatch.

WASHINGTON, Feb. 23.—The tax district which includes St. Louis stands sixth in the amount of Federal taxes paid on beer during 1934, according to a nation-wide compilation recently completed by the Bureau of Internal Revenue. Breweries in the district, which includes Kansas City and St. Joseph, paid $1,139,310 in taxes to the Federal Treasury.

New York is the first State, with a total of $35,899,502, of which $11,351,917 came from the district that includes New York City. Pennsylvania is the second State, with a total of $23,629,805, of which $11,644,476 comes from the Philadelphia district. Wisconsin ranks third with $22,842,709, most of which is derived from the Milwaukee area.

The district that includes Chicago shows a total of $11,583,146 and for the balance of Illinois $2,977,873. Michigan ranks high on the list with a $12,177,611 total.

More Funds for Consumer Goods, Not Bigger Savings Needed Now, Says Brookings Institution Report

It Declares Excess of Investment Money Helped Inflate Security Prices and Produce Financial Maladjustments

By RAYMOND P. BRANDT,
A Staff Correspondent of the Post-Dispatch.

WASHINGTON, Feb. 23.—At the present stage of America's economic development there should be a larger flow of funds for consumer goods rather than more abundant savings, the Brookings Institution advised today in the third installment of its report on its investigation to find out whether maldistribution of income is the primary cause of the nation's economic difficulties.

The first two installments of the report dealt with America's capacity to consume and America's capacity to produce. These installments found that the proportion of the nation's income going into the higher brackets had been increasing, particularly in post-war years, resulting in a large amount of the total income going into savings channels. The third installment, which will be available in book form in the near future, is a study of the formation of capital equipment. Its conclusion is that there is a tendency in this country toward an excessive supply of available investment money, which is productive not of new capital goods but financial maladjustments.

Effect of Excess Savings.

"The rapid growth of savings as compared with consumption in the decade of the twenties," the present report says, "resulted in a supply of investment money quite out of proportion to the volume of securities being floated for the purposes of expanding plant and equipment, while at the same time the flow of funds through consumptive channels was inadequate to absorb—at the prices at which goods were offered for sale—the potential output of our existing productive capacity.

"The excess savings which entered the investment market served to inflate the prices of securities and to produce financial instability. A larger relative flow of funds through consumptive channels would have led not only to a larger utilization of our existing productive capacity, but also to a more rapid growth of plant and equipment."

Not a Warning Against Thrift.

The report does not suggest that the individual of moderate means should, as a matter of policy, save less. The problem is one of aggregate savings in proportion to aggregate consumption, it points out, adding that better balance, in the aggregate, between spending and saving would tend to minimize the dissipation of savings in speculative bidding up of security prices for want of profitable productive employment.

Of money savings since the advent of the depression, the report says: "A large part of the savings of individuals and business corporations has gone to finance Government deficits. In addition to the funds which commercial banks have invested in Government securities, about $3,500,000,000 of other savings have gone into Government issues either by means of direct purchases or through the intermediary of savings and other investment institutions."

Bidding Up Securities.

Figures on security flotations are presented to show that, whereas the volume of net new financing increased from $3,568,000,000 in 1922 to $9,155,000,000 in 1929, the amount actually used for the production of capital goods remained fairly constant around $3,000,000,000 a year. With income going into consumptive channels insufficient to call for more productive equipment, the report says, the excess investment went into the bidding up of securities in one way or another, and vanished in the subsequent deflation of security prices and the destruction of credit attending the depression.

"The phenomenon of an excessive supply of funds in the investment markets had never been anticipated," the report says, pointing out that in the country's early history the volume available for the purposes of capitalistic enterprise was persistently inadequate. "At the present stage in the economic evolution of the United States," the report continues, "the problem of balance between consumption and saving is essentially different from what it was in earlier times."

Attacks Traditional View.

The analysis takes issue with the traditional view that consumptive expenditures must be restricted in order to permit the growth of new capital. The growth of new capital and the expansion of consumption are concurrent phenomena, the report declares, and the former appears to be primarily dependent upon the latter. The simultaneous increase in the flow of funds through consumption channels and savings channels is made possible by the expansibility of the commercial banking system, the report explains.

The report also challenges the opinion that recovery is usually initiated by improvements in the capital goods industries. Surveying past depression and recovery periods, the report finds that in most cases changes in the direction of business appear to have originated in forces affecting the output of goods destined for consumption rather than with developments in the capital goods industries.

"Those who have argued that periods of business expansion and contraction always begin with changes on the side of capital goods," it is said, "have simply failed to distinguish sharply between the forces which produce a change in business conditions and the situation which develops after a change has occurred."

WEEK'S PROGRAM OF TALKS AT ST. LOUIS ART MUSEUM

"The Age of Satinwood," "Muirhead Bone Etcher," and "Mysticism in Prints" Among Subjects.

This week's program of lectures and gallery talks by members of the staff at the Art Museum will be as follows:

Tuesday, 11 a. m., and Friday, 10 a. m., "The Age of Satinwood"; Wednesday, 2:30 p. m., "Muirhead, Bone, Etcher"; Thursday, 2:30 p. m., "Mysticism in Prints"; Saturday, 1:30 p. m., drawing period for children; 2 p. m., museum games for children; 8:30 p. m., story hour for children—"A Story of Germany"; 3:30 p. m., "Florence in the Renaissance."

Negro Candidate's Chance in Texas.

By the Associated Press.

DALLAS, Tex., Feb. 23.—A Negro entered the overcrowded race for the State Legislature here today and generally was conceded to have an excellent chance to establish a precedent in Texas. March 16. A. S. Wells, Negro lawyer, filed for a vacated seat as State Representative. Fifty-seven white men and women already are aspirants. The white vote probably will split widely and the Negro candidate might pile up sufficient ballots to lead his nearest white opponent. Negroes holding poll taxes are eligible to vote.

BIGALTE "SCOOPS THE TOWN"

$26,000.00 WORTH OF BRAND-NEW 1934

NORGE ELECTRIC REFRIGERATORS

TO BE SOLD AT CLOSE-OUT PRICES

EQUIPPED WITH 1935 ROLLATORS — BIGALTE ELECTRIC CO. 5400 GRAVOIS — EQUIPPED WITH 1935 ROLLATORS

OPEN EVENINGS — TERMS TO SUIT

Mr. Property Owner, keep your vacant property advertised in the Post-Dispatch Rental Columns to reach prospective tenants.

Now... Make the "House of Your Dreams" a REALITY



We invite you to use our new

HOME LOAN SERVICE

In Cooperation with the United States Government

Two ways to borrow —

1 One to Five-Year Loans, up to $2,000
.. For REPAIRS .. IMPROVEMENTS
.. MODERNIZATION, *including built-in equipment*
.. NEW CONSTRUCTION

Repayment in monthly installments from 1 to 5 years .. No investigation fee .. Total charge not to exceed $5 per $100 per year.

2 Mortgage Loans, up to 80% of the appraised valuation, but not more than $16,000.
.. REFINANCE PRESENT MORTGAGE
.. SECURE NEW MORTGAGE
.. FINANCE NEW HOME CONSTRUCTION

Up to 20 years to pay.. Repayments in monthly installments which include interest, insurance, and taxes . . . No renewals necessary . . . Interest rates, 5 and 5½%.

MISSISSIPPI VALLEY TRUST COMPANY

Broadway and Olive .. St. Louis

Do as your Dentist does—

when he cleans your teeth

USE POWDER



DR. LYON'S TOOTH POWDER

■ 100% Cleansing Properties — Twice that of tooth paste
■ Contains No Grit or Pumice — Cannot possibly scratch the softest enamel
■ Outlasts Tooth Paste 2 to 1

THERE is nothing known that will clean and polish teeth so quickly and leave them so gleaming white—as POWDER.

That is why your dentist, when cleaning your teeth, as you know—always uses powder.

As it is only the powder part of any dentifrice that cleans, a dentifrice that is ALL POWDER—just naturally cleans best.

Dr. Lyon's Tooth Powder is ALL POWDER—100% cleansing properties. This is more than twice the cleansing properties of tooth pastes.

Dentists everywhere recommend Dr. Lyon's Tooth Powder, because—teeth simply cannot remain dull and film coated when it is used. Dr. Lyon's cleans off all stains, and polishes the teeth in a harmless and practical way that leaves them sparkling—many shades whiter.

Free from all grit or pumice, Dr. Lyon's Tooth Powder cannot possibly scratch, or injure the softest enamel.

Dr. Lyon's Tooth Powder keeps your teeth REALLY CLEAN and clean teeth mean—firm, healthy gums and the least possible tooth decay. Powder leaves your teeth feeling so much cleaner, your mouth so refreshed, and your breath so sweet and pure.

Once you use powder you will never go back to tooth paste. People by the thousands are changing daily.

Dr. Lyon's Tooth Powder is not only doubly efficient, but it costs only half as much to use. Even a small package lasts twice as long as a tube of tooth paste.

Dr. LYON'S TOOTH POWDER
WHITENS TEETH AS NOTHING ELSE CAN

Many of the most desirable rental properties now available are advertised extensively in the Post-Dispatch want pages.

H. V. NIEMEYER IS 90 TODAY, WAS IN CONFEDERATE ARMY

Born in Virginia, He Enlisted at Outbreak of Civil War in Old Dominion Guards.

Henry V. Niemeyer, one of the few surviving Confederate veterans in St. Louis, is observing his ninetieth birthday today at his residence, 5830 Clemens avenue.

Mr. Niemeyer, who was born in Portsmouth, Va., enlisted at the outbreak of the Civil War in Company K of the Old Dominion Guards. Later he was assigned to the Signal Corps of the Confederate Army and served throughout the conflict.

A few close friends have been invited to his home this afternoon. He has two sons, two daughters, six grandchildren and two great-grandchildren.

Plane Passenger Rescued in Swamp.

ARCHANGEL, U. S. S. R., Feb. 23.—The airplane passenger, M. M. Kuitzenzoff, who had been marooned for two weeks on a wrecked machine in the middle of a swamp 50 miles from here, was rescued today by a searching party on skis. Two air pilots who tried to rescue him and crashed in the swamp Wednesday were also rescued by the party.

What an Opportunity!

OVER 1800 ALL-WOOL SUITS! TOPCOATS!

—Easily Worth $17.50 and More!

$11

A high spot in our Silver Jubilee Year! A Smashing February Event that offers all-wool SUITS of blue serge, oxford gray worsteds, fancy worsteds, cheviots and cassimeres in sizes 35 to 48 chest (plenty of big sizes) . . . also TOPCOATS of tan and gray "Dickie" all-wool tweeds as well as double-breasted herringbone coats, tan polo coats and raglan sleeve balmacaan styles, choice Monday at $11.

A Deposit Holds Any Garment

WEIL

N. W. Cor. 8th & Washington





An EXTRAORDINARY Feature of HELLRUNG & GRIMM'S FEBRUARY SALE!

MUCH for LITTLE MONEY

Much More Than This Price Has Ever Bought Before

11-Piece Complete Living-Room Outfit

$49

You'll certainly be proud and happy with such a completely furnished living room. Here's an ensemble that even the most modest budgets and limited incomes can afford . . . and it can be bought on the easiest of terms. Two-piece living-room suite, pull-up chair, bridge lamp, floor lamp, table lamp, coffee table, end table, occasional table, smoker, and a pair of book ends . . . everything just as pictured . . . and all for only .....

$5 Cash Balance Plus Small Carrying Charge Arranged to Suit Your Convenience.

FREE PARKING IN OUR LOT ON LUCAS AVENUE, BETWEEN NINTH AND TENTH

Downtown Store Open Every night Till 9—Cass Ave. Store Open Monday and Saturday Nights

Cash or Convenient Credit Terms

Hellrung & Grimm

9th and Washington — 16th and Cass

Trade In Your Old Furniture Liberal Allowances

d seat as State Represent
fifty-seven white men and
already are aspirants. The
te probably will split wide
he Negro candidate might
sufficient ballots to lead his
white opponent. Negroes
poll taxes are eligible to

TOWN"
D-NEW 1934
RIGERATORS
PRICES
EQUIPPED WITH 1935 ROLLATORS
TERMS TO SUIT

roperty advertised in the
pective tenants.



NARY
MM'S
NEY
e Than
las Ever
efore
9
hts
Trade In Your Old Furniture Liberal Allowances

3475 STREET LIGHTS TURNED OFF FOR ECONOMY RESTORED

More Than Half of Extinguished Lamps Put Back in Service Since December.

More than half of the 5800 electric street lights which were extinguished by the city gradually during the last four years, to reduce the cost of illumination, have been restored to service since the middle of December.

The number turned on again was 3475. The increase in the lighting bill for the first year will be $57,279, including cost of new bulbs for these standards, but thereafter the cost will be increased by $51,000 a year. Within the next few months, 1625 more lights are to be put back into use, leaving only 700 out of service.

QUALITY PAINTS

We Make Our Own—From Factory to You "HELLO EVERYBODY"

Our Best House and Floor Paint, high grade, gal. $2.40
Our special high gloss Paint and Varnish; gal. $1.25
Spar Varnish; gal. $2.25
"Four Hour" Enamel; gal. $1.75
"Four Hour" Auto Enamel; quart $1.25

Our own compound White Lead, 100 lbs. $8.00
We have Dutch Boy and Eagle White Lead in all sizes.
Pure Linseed Oil, gal. 85c
Pure Turpentine, gal. 65c
Barn paint, red, gray, brown, green, gal. 75c
Screen Paint, qt. 40c

We save you money on your paint job. Estimates Free.
MECHANICS PAINT CO.
Nieman's
715 FRANKLIN AV. GA 6820
FREE city delivery.

Going to move? Is your choice a flat, a bungalow or an apartment? Make your selection from the Post-Dispatch Rental Want Ads.

CORONER ORDERS DRIVER HELD IN DEATH OF COMPANION

Criminal Carelessness Verdict Against Ralph Light, Whose Car Hit Telephone Pole.

A Coroner's verdict of criminal carelessness was returned yesterday against Ralph Light, a claim agent for the Public Service Co., who drove an automobile in which Nicholas Glennon, 33, also a claim agent, was killed in a collision with a telephone pole at Manchester and Prather avenues last Tuesday afternoon.

Motorcycle Policeman Sylvester Erickson testified he chased the machine when the driver disregarded a major stop at Knox and Manchester avenues, and that his speedometer showed 65 miles an hour. Another witness testified that Light lost control of the automobile in swerving from behind a street car, which stopped to discharge passengers. The machine jumped the curb and the side was crushed against the pole.

Glennon resided at 7230 Murdoch avenue, Shewsbury, with hi wife and four children. Light, who resides at 3248 Henrietta street, is in St. John's Hospital with a skull injury, fractured jaw and a crushed arm.

Lewis Browne to Speak.

Lewis Browne, author, will speak on "What Our Novelists Are Saying" under the auspices of the Men's Club of Temple Shaare Emeth at 8:30 p. m. Wedensday at the temple, 6830 Delmar boulevard. Among Browne's works are "This Believing World," "That Man Heine," and "Stranger Than Fiction."

Fanchon & Marco
SCHOOL OF THE THEATRE...3333 LINDELL BLVD...JE 7333
DANCE · DRAMA · VOICE for STAGE · SCREEN · RADIO!
Special Rhumba, Tango and Carioca Classes Now Forming
AUDITIONS FOR "QUEST FOR TALENT" CONTEST TODAY AT THE STUDIO

ITALY SENDING 15,000 SOLDIERS AGAINST ETHIOPIA

Seven Vessels Bearing Expedition to Scene of Border Clashes With Abyssinians.

By the Associated Press.

ROME, Feb. 23.—More than 10,000 Italian soldiers aboard seven ships are on their way to the theater of the Italo-Ethiopian boundary dispute.

Aboard the Vulcania, which sailed from Messina as crowds cheered, were four Generals, including Gen. Rudolfo Graziani, who is expected to take supreme command of the Italian forces in Africa.

Five thousand soldiers are aboard the Vulcania, bound for Eritrea and Italian Somaliland. The total Italian force on the way to Africa will be increased to 15,000 soldiers tomorrow, when the Conte Biancamano sails from Naples.

Both the Vulcania and the Conte Biancamano, which are large trans-Atlantic liners, have been especially refitted for the transport of troops.

The Nazario, Sauro and Leonardo da Vinci, carrying workmen and material, and the Arabia, with soldiers and materials of war, will arrive in Naples tomorrow from ports in Northern Italy.

Tonight Gen. Frederico Baistrocchi, Under-Secretary of War, arrived at Naples to inspect the permanent military embarcation dock which Crown Prince Umberto dedicated there yesterday, and the transport arrangements aboard the Conte Biancamano. Afterward Baistrocchi will go to Sicily.

A Government order against printing news of troop movements in newspapers was lifted today. Thousands of volunteers continue to flock to Fascist headquarters in the provinces to volunteer for service in Africa.

Ethiopians and Italians have clashed frequently on the border in recent months, each charging that the other was responsible.

Assurances came from Ethiopia that it has made every effort to meet Mussolini's demands for the creation of a neutral zone between Ethiopia and Italian Somaliland. his Government, the Ethiopian Minister, Nagradas Yesus, said, had acceded to Rome's demands regarding the method of establishing the zone. He said he was more optimistic over the possibility of a peaceful settlement of the dispute, although the continued sending of Italian troops to Eastern Africa as "a precautionary measure" could not be considered helpful.

JIDDA, Arabia, Feb. 23.—A vast Italian war machine was being assembled across the Red Sea from this port tonight, ready to move against Ethiopia if the Italo-Ethiopian controversy should result in war.

Barbed wire, aerial bombs and ammunition of all sorts poured into Massowah, one of Italy's strategic centers, to be transhipped to Italian Somaliland. Thirty thousand gallons of aviation gasoline were unloaded. Traveler crossing the Red Sea from Massowah, capital of Eritrea, to Jidda reported Italian and native soldiers thronging streets and hotels. Engineers were on hand to build railroads for troop transport.

In the harbor were six gunboats.

SILVER INFLATION GROUP IN HOUSE TO HOLD CAUCUS

Congressman Dies Proposes "Compelling" Treasury to Buy White Metal at $1.29 an Ounce.

By the Associated Press.

WASHINGTON, Feb. 23.—Trouble for the administration in the Democratic House was indicated today in the activity of advocates of silver inflation and in the disclosure of a movement to form a secret organization of 100 Democrats to vote as a unit on a program to be outlined at a "rump" caucus. Reports of a direct connection between the movements were denied. It was apparent, however, both seek to push through legislation not originally proposed by the administration.

Representative Dies (Dem.), Texas, insisting that he had no intention of upsetting administration plans, said he would call a meeting of silver advocates next week.

"I'm going to propose," he said, "that we compel the Treasury to accept silver from any source and pay for it with silver dollars or new currency at the rate of $1.29 an ounce instead of 53 cents.

"The result would be to increase the purchasing power of the rest of the world, stimulate our trade and increase prices. I expect there'll be 100 or more members at the silver caucus, and I'm sure we'll all go along together."

Dies said he had not heard of the proposed organization referred to in cloakroom talk as the "secret 100." Other members, however—who declined to let their names be used—said that its formation was continuing.

As to the purpose of the organization, they expressed varying views but said that the group would not include any of the regular House leaders or any committee chairmen.

It was obvious that backers of the "secret 100" hoped to repeat the maneuver toward the close of the last Congress when a similar bloc pushed through the silver purchase and railroad retirement acts, neither of which was on the administration's program.

The belief was expressed by a "secret 100" member that Southern Democrats would form the nucleus of the bloc. The members from the "Solid South," he said, "don't have to hang on to Roosevelt's coat tails to be elected. All they need is to get their names on the Democratic ticket—and they can do that."

TO GIVE LECTURE ON BIRD LIFE

H. C. Oberholser to Speak at Soldan High School.

Harry C. Oberholser, member of the United States Biological Survey, will give an illustrated lecture on "Bird Life" at Soldan High School on Thursday evening at 7:30 o'clock.

The lecture is sponsored by the St. Louis chapter of the Izaak Walton League, the St. Louis Bird Club and the Webster Groves Nature Study Society. The public is invited.

Hoover Returns Home.

PALO ALTO, Cal., Feb. 23.—Herbert Hoover returned to his home today from New York. He came by train from Los Angeles, where he left his son, Allan, with whom he had motored across the country.

BERG'S
4100 EASTON | 2701 N. 14th | 715 N. 6th St.
AGAIN! FISH SPECIAL Thurs.-Friday Jack Salmon Fish Lb. 10
PRICES GOOD MON., TUES. AND WEDNESDAY
SWIFT'S SUGAR-CURED SLICED BACON 2-Lb. Limit Reg. 28c Value Per Lb. 17c
RIB OR LOIN PORK CHOPS Reg. 25c Val. 17c Lb.
SLICED YOUNG BEEF LIVER Take Advantage of This Low Price LB. 7½
FRESH GROUND HAMBURGER ALWAYS FRESH, lb. 7½
OXTAILS FINE FOR SOUP OR STEW Always fresh. Thousands of pounds sold daily. Lb. 5
SHORT RIB BRISKET OR STEW BEEF Lb. 6
STOCK UP AT THIS PRICE! MILK Small Cans 5 For 15
No. 2 Size Cans TOMATOES ..... SPINACH ..... Mixed Vegetables, STRING BEANS .. Red Kidney Beans. 8
O.K. SOAP BAR. 4
WAX PAPER Heavy, 30 feet in box, 10c value. 4
FLOUR 24 Lb. Sack 78
H & K MIRACLE CLEANER Cleans Anything Health Soap, 2 Bars .... Big Can Dog Food ..... Sliced Bread, 2 Loaves... Del Monte Tom. Sauce.. 4-Oz. Bottle Vanilla..... Lb. Box Baking Soda... New Prunes, Pound..... 5
Sale on SYRUP Diamond A Brand Syrup has advanced but not at BERG'S. ½ Gallon Gallon ..... 45 No. 2½ Can... 13 No. 1½ Can.... 9 25
No. 2 Size Cans PEAS .... CARROTS & PEAS 5
FANCY COOKING POTATOES 10 lbs. 10
PEARS 2½ Size Cans, 15 to 20 Halves PEACHES 2½ Size Cans SALMON Tall Cans Stock Up for Lent 10
PURE BUTTER Pound 35

PHOTOPLAY THEATRES

EMPRESS — OLIVE at GRAND — 25¢ after 2 P.M.
RETURN BY POPULAR DEMAND
★WILLIAM POWELL ★MYRNA LOY
THE THIN MAN
—PLUS 2ND HIT—
★Nancy Carroll ★Donald Cook ★George Murphy
'JEALOUSY'
TODD-KELLY COMEDY SCREAM

FANCHON & MARCO THEATRES
DOORS OPEN 11:00 — FOUR COMPLETE SHOWS
25c TO 2 35c 2 TO 7
ON SCREEN
THE WHOLE TOWN'S TALKING
The Whole Town's Raving about the year's best comedy
EDWARD G. ROBINSON IN PERSON
PAUL ASH
The Rajah of Jazz and His Own Revue
"CAVALCADE OF STARS"
AMBASSADOR

FOX
Doors Open 11:00 A. M.
FIVE COMPLETE SHOWS
25c TO 2 35c 2 TO 6
The Adorable Sweetheart of the Screen!
SHIRLEY TEMPLE
Lionel Barrymore
In
'The Little Colonel'
Plus
2nd BIG PICTURE
EVELYN LAYE
"Princess Charming"

ST. LOUIS' LEADING SHOWS!
Doors Open 12 Noon
25c TO 6 TODAY ONLY
2 SMASH PICTURES 2
Mr. and Mrs. Martin Johnson's New Hunt in Dark Africa
"BABOONA"
—Plus—
2nd SMASH HIT
Two Minutes to Play and the Half Back Was Missing!
GRIDIRON FLASH
Betty Furness—Eddie Quillan
MISSOURI

PITZ — WEY & GRAND — DOORS OPEN 1:30 — 25c Till 2 P. M.
EDDIE CANTOR
ANN SOTHERN ETHEL MERMAN BLOCK & SULLY and the GOLDWYN GIRLS
KID MILLIONS
—PLUS 2ND FEATURE—
BRUCE CABOT ★ JUDITH ALLEN
'MEN OF THE NIGHT'

UPTOWN — MATINEE TODAY Doors Open 12:30 — 25c Till 2:00
EDDIE CANTOR — ANN SOTHERN ETHEL MERMAN BLOCK & SULLY
"KID MILLIONS"
Plus 2nd Hit
"MEN OF THE NIGHT"
WITH BRUCE CABOT—JUDITH ALLAN
ALSO CARTOON IN COLOR . . . OTHERS

ORPHEUM
—NOW—
RUDY VALLEE and ANN DVORAK in "SWEET MUSIC"
Warner Bros.' Musical Hit
Plus
'DANGEROUS CORNER'
With
CONRAD NAGEL
25c Till 2 35c Till 6

SHUBERT
Hurry! It Ends Monday
Carole Lombard-Geo. Raft in "RUMBA"
Plus—'RED HOT TIRES'
—Starts Tuesday—
Pat O'Brien - Ann Dvorak in 'I SELL ANYTHING'
Plus—'Home on the Range'

LOEW'S State — Loew's Has The Pictures — 25c to 2 P.M.
Now! 1935's Rollicking Romance—Gay Successor to "Forsaking All Others"
CLARK GABLE
CONSTANCE BENNETT
"After Office Hours"
With
STUART ERWIN
BILLIE BURKE
Plus
BING CROSBY
Musical Revue
with
Mary Pickford
Leo Carillo
BURIED LOOT
DOORS OPEN 11:45 A. M. TODAY

Every classified want ad in the Post-Dispatch today is a message for some reader.

Make sure to not miss today's business opportunities. Read the Business For Sale Ads in the Want Pages of the Post-Dispatch.

TODAY'S PHOTO PLAY INDEX

BRIDGE	Natural Bridge and Euclid 15c & 10c. Joe E. Brown in 'Six-Day Bike Rider' and "Desirable."	**MELVIN** 2912 Chippewa	Madge Evans in 'Death on the Diamond,' Jackie Cooper in 'Peck's Bad Boy'
Cardinal 6000 Florissant	10c & 20c. 'Pursuit of Happiness' and 'Man Who Reclaimed His Head.'	**Michigan** 7224 Michigan	Sylvia Sidney, 'Behold My Wife.' John Mack Brown in 'Against the Law.'
Cinderella Cherokee & Iowa	Clandette Colbert in 'Imitation of Life.' Paul Cavanaugh, 'The Menace' Climax Hauptmann trial. Matinee only, final episode of "The Lost Jungle."	**MONTGOMERY**	15th and Montgomery. 'Limehouse Blues,' Geo. Raft. 'Have a Heart,' James Dunn, Jean Parker. Mat., 'Law of the Wild.' Evening only, Vodvil.
COLUMBIA Southwest	GINGER ROGERS FRANCIS LEDERER "ROMANCE IN MANHATTAN" Also RICHARD ARLEN in 'HELLDORADO'	**NEW WHITE WAY** 6th & Hickory	'Peck's Bad Boy,' Jackie Cooper. 'Babes in Toyland,' Laurel and Hardy.
Compton Park	'I AM A THIEF,' and 'OUR DAILY BREAD.' Also Three Cartoons.	**PALM** 3010 N. Union	ANNE SHIRLEY and TOM BROWN in 'GREEN GABLES'
EASTON Easton & Taylor	JOE E. BROWN in 'Six-Day Bike Rider.' W. C. FIELDS in 'It's a Gift.'	**Pauline** Lillian & Claxton	'Sweet Adeline,' Irene Dunne. 'I Am a Thief.' Mary Astor, Ricardo Cortez. Also DIZZY AND DAFFY DEAN.
FAIRY Easton	Mat. 20c. 'Evelyn Prentice, Wm. Powell. 'Secret Bride,' Barbara Stanwyck.	**Powhatan** 3111 Sutton	'SILVER STREAK,' Sally Blane. 'FLIRTATION WALK,' Dick Powell, Ruby Keeler. Also 'Popeye the Sailor.'
Hollywood Sarah & St. Charles	Kay Francis in 'House on 56th St.' F. Morgan in 'By Your Leave.'	**Princess** 2841 Pestalozzi	10c & 20c. Cont. from 1 P. M. Shearer, Chas. Lawton, 'Barrets of Wimpole St.' R. Young, M. Evans & St. Louis Cardinals, 'Death on the Diamond.' Popeye in 'Dream Walking.' Popcorn to children.
IRMA Bartmer	'Man Who Reclaimed His Head,' Claude Raines and Joan Bennett. Also 'Menace.'	**Red Wing** 4557 Virginia	'One Night of Love,' Will Rogers in 'Judge Priest,' and Our Gang.
Ivanhoe Ivanhoe	10c & 20c. Jack Oakie, Joe Penner in 'College Rhythm.' Geo. Arliss in 'THE LAST GENTLEMAN.' Our Gang Comedy. Cartoon	**RIVOLI** 6th Near Olive	WALLACE BEERY in 'MIGHTY BARNUM' BEN LYON IN 'CRIMSON ROMANCE.'
King Bee 2310 N. Jefferson	Barbara Stanwyck in 'Secret Bride.' T. Brown in 'Bachelor of Arts.'	**ROBIN** 5479 Robin	Reduced prices till 7:30. 1st Show 1 P.M. 'Anne of Green Gables' & 'The Merry Widow'
Kirkwood Kirkwood, Mo.	College Rhythm' Joe Penner, Jack Oakie. 'Firebird,' Verree Teasdale.	**ROXY** 5500 Lansdowne	'Secret Bride,' Barbara Stanwyck, Warren William. 'Bachelor of Arts,' Tom Brown. Mat., 'Land of Wanted Men.'
LEMAY	318 Lemay Ferry Road Loretta Young, 'THE WHITE PARADE.' Ginger Rogers, 'Gay Divorcee.'	**Shady Oak** CLAYTON	'Peck's Bad Boy,' J. Cooper. 'Our Daily Bread,' Karen Morley.
Lexington 4000 N. Union	RUBY KEELER, DICK POWELL, PAT O'BRIEN in "FLIRTATION WALK"	**STUDIO** 6218 Nat. Bridge	"IMITATION OF LIFE" JACKIE COOPER in 'PECKS BAD BOY' 'OLD DUTCH MILL,' Cartoon, 10c & 20c.
Macklind 3000 Arsenal	MYRNA LOY in 'Evelyn Prentice,' W. C. FIELDS. 'It's a Gift.' 10c and 20c.	**Temple** FERGUSON	Mat. 2 P. M. Myrna Loy, 'Evelyn Prentice.' Jackie Cooper, 'Peck's Bad Boy.'
Marquette 3800 Franklin	'Mighty Barnum,' Wallace Beery, 'Girl of My Dreams,' Mary Carlisle.	**Virginia** 5117 Virginia	Wm. Powell, Myrna Loy, 'Evelyn Prentice.' Jackie Cooper, 'Peck's Bad Boy.'
McNAIR 2100 Broadway	Joe Penner, Lanny Ross in 'College Rhythm.' Victor McLaglen, 'Captain Hates the Sea.' Eve. Todd-Kelly Com. 10c-20c.	**Wellston** 6226 Easton	WALLACE BEERY in 'THE MIGHTY BARNUM' WILLIAM HAINES IN 'THE MARINES ARE COMING.'
MELBA Grand & Meramec	Sylvia Sidney and Gene Raymond in "Behold My Wife." Judith Allen and Wm. Haines in 'YOUNG AND BEAUTIFUL.' Climax Hauptmann's Trial.		
Ashland 2320 Newstead	'THE MIGHTY BARNUM,' Wallace Beery, Virginia Bruce, Adolphe Menjou. Also 'The World Accuses,' Dickie Moore.	**BREMEN** 20th & Bremen	Gene Stratton Porter's 'Girl of the Limberlost,' RICARDO CORTEZ and MARY ASTOR in 'I AM A THIEF.' DIZZY AND DAFFY DEAN
BADEN 8000 N. B'way	Wallace Beery, 'The Mighty Barnum.' Ben Lyon in 'CRIMSON ROMANCE.'	**O'FALLON** 4026 W. Florissant	Wallace Beery "THE MIGHTY BARNUM" Wm. Haines, 'The Marines Are Coming.'
LEE 4300 Lee	"FLIRTATION WALK" With Dick Powell and Ruby Keeler. Also	**Salisbury** 2504 Salisbury	Gene Stratton Porter's 'Girl of the Limberlost,' RICARDO CORTEZ and MARY ASTOR in 'I AM A THIEF.' DIZZY AND DAFFY DEAN
QUEENS 4300 Maffitt	"ANNE OF GREEN GABLES" With Anne Shirley and Tom Brown.		
HI-POINTE 3000 McCausland	NOW Paul Muni-Bette Davis—"BORDERTOWN" BING CROSBY "HERE IS MY HEART"		

ST. LOUIS AMUSEMENT CO. AND AFFILIATES

GRANADA 4533 GRAVOIS — SHENANDOAH GRAND & SHENANDOAH
LINDELL GRAND & HEBERT — MIKADO 5955 EASTON
W. E. LYRIC DELMAR & EUCLID — CAPITOL SIXTH & CHESTNUT



Alison Skipworth · Roland Young
Reginald Owen · William Frawley
A rollicking comedy-romance set to music that does things to you
A Paramount Picture

—SECOND BIG SHOW—
WE GIVE 'ACADEMY AWARD' TO THESE STARS FOR THIS PICTURE!



UNION	Union & Easton — 20c Admission	DICK POWELL IN 'HAPPINESS AHEAD.' FRANCHOT TONE IN 'GENTS ARE BORN.'	
AUBERT	4949 Easton	SHIRLEY TEMPLE in 'BRIGHT EYES' Guy Kibbee in 'BABBITT'	**LAFAYETTE** 1643 S. Jefferson — SHIRLEY TEMPLE in 'BRIGHT EYES' Guy Kibbee in 'BABBITT'
CONGRESS	4023 Olive 20c ADMISSION	Joe Penner-Oakie, 'COLLEGE RHYTHM' Bennett-Lederer, 'Pursuit of Happiness'	**MAFFITT** Vandeventer & St. Louis — RICHARD ARLEN in 'HELLDORADO' Helen Twelvetrees in 'ONE HOUR LATE'
KINGSLAND	6457 Gravois	RICHARD ARLEN in 'HELLDORADO' Frankie Darro-Talbot, 'Murder in Clouds'	**PAGEANT** 5851 Delmar — SHIRLEY TEMPLE in 'BRIGHT EYES' Guy Kibbee in 'BABBITT'
SHAW	3901 Shaw	RICHARD ARLEN IN 'HELLDORADO' FRANKIE DARRO-TALBOT, 'MURDER IN CLOUDS'	
GRAVOIS 2631 S. Jefferson	GINGER ROGERS FRANCIS LEDERER 'ROMANCE IN MANHATTAN'		
MANCHESTER 4247 Manchester	HEPBURN, 'LITTLE MINISTER' GRAVOIS: Open 1 P. M.—Show Starts 1:30 P. M.		
MAPLEWOOD 2170 Manchester	BIGGEST SMASH-HIT 3-UNIT SHOW IN ST. LOUIS STARS OF 'GAY DIVORCEE,' 'PURSUIT OF HAPPINESS' TOGETHER IN BIGGER HIT! GINGER ROGERS FRANCIS LEDERER "ROMANCE IN MANHATTAN" —plus— HEPBURN in "THE LITTLE MINISTER" —plus— 9TH WONDER OF WORLD — "DIONNE QUINTUPLETS"		
TIVOLI 6350 Delmar			
FLORISSANT 2438 E. Grand			

AMUSEMENTS

MUNICIPAL AUDITORIUM
BURTON HOLMES
TOMORROW EVE. 8:15
WHAT I SAW IN SOVIET
RUSSIA
AN EYE-WITNESS STORY OF THE RUSSIAN SCENE AS IT IS TODAY
THE SEASON'S OUTSTANDING SCREEN TRAVEL EVENT
NEW LOW PRICES
RESERVED SEATS 50c, 75c, $1 Inc. Tax
At Aeolian Co. Ticket Office
1004 OLIVE STREET

GARRICK
6TH & CHESTNUT—SPICY BURLESQUE
PHONE MAIN 2651—WE HOLD TICKETS



HOTSY TOTSY
LOLETTA MENDOZ-LOVEY KANE
MAZIE WHITE-JACK & MICKEY KARR
ALL STARS 50 PEOPLE MOSTLY GIRLS
LAST WEEK NORA FORD BLUE STREAK

$1 Down Delivers
Any of These Bedroom Pieces
Make Up Your Own De Luxe Modern BEDROOM
EACH PIECE
$29.50 Value .....
$14.95
Choice of Bed, Dresser, Vanity or Chifforobe at this low price



Open Every Night Until 9 P. M.
FRANKLIN FURNITURE COMPANY
1030 FRANKLIN AVE.
Here's Proof
That it will pay you to shop at Franklin for Furniture
Again we score with a price sensation! Select your own bedroom from these lovely modern pieces—make up the group that will suit you—Bed, Dresser, Vanity and Chifforobe. Beautifully constructed and finished. One dollar delivers any piece.

AMUSEMENTS

POLDI MILDNER
PIANIST
AUDITORIUM, TUESDAY EVE., FEB. 26, 8:30
Popular Prices, Ticket Office, Aeolian Co., 1004 Olive St.
Auspices Civic Music League.

Many of the most desirable rental properties now available are advertised extensively in the Post-Dispatch want pages.

AMUSEMENTS

MUNICIPAL AUDITORIUM
Friday, Mar. 1, 2:30 and Saturday, Mar. 2, 8:30
ST. LOUIS SYMPHONY ORCHESTRA
VLADIMIR GOLSCHMANN, Conductor
PROGRAM: Suite in F. Roussel; "Saudades do Brazil" Milhaud; "Iberia," Albeniz-Arbos; Piano Concerto No. 1, D minor, Brahms.
Soloist—HENRI DEERING—Pianist
Tickets: $2.50, $2.00, $1.50, $1.00, 75c, NOW selling at Symphony Box Office (Auditorium) and Aeolian Co., 1004 Olive St.

Ancient Swindles Used Over and Over by Petty Racketeers With Success

"Fur Game" Operators, Fake Oriental Rug Salesmen, "Encyclopedia" Sponsors and "Charity" Solicitors Currently Active in St. Louis.

St. Louis and other cities are besieged periodically by petty racketeers who revive ancient types of swindles and use them successfully time and time again. At present fur swindlers, "imported Oriental rug" salesmen, free "encyclopedia" sponsors and "charity" solicitors are operating here.

A scheme that is successful in one city is soon tried throughout the country, the swindlers working on a schedule over a carefully planned route.

The "fur game," although generally known, is revived annually, especially at Christmas time. Approached by a man dressed in working clothes, the victim is told that the fur is an extra placed by mistake on a delivery truck, which he, the driver for a fur company, discovered after making all his deliveries. It is explained that the driver can either return it or pick up a little extra money. The prey is led to believe that the scarf in question, "a genuine silver fox," is worth $97.50—the price tag is still on it—and can be obtained for $25. In reality, the fur is made from sheepskin or inferior rabbit, and is worth $3 or $4.

Rug peddlers go from door to door with the story that their rugs, genuine Oriental "patterns," have been smuggled into this country and must be sold quickly. Often the vendor is willing to exchange his product for an old rug and $10 or $50. These imported "Orientals" are manufactured in a nearby northern city, of jute or cotton.

Biographical Cyclopedias.

The "biographical cyclopedia" solicitors confine their attack to widows. After a man's name appears in the obituary column, his widow receives a formal request for biographical information about her late husband to be included "in a nationally known encyclopedia of prominent men—at no cost to her." Several weeks later, after a high-pressure sales talk, she is induced to sign an order for the "absolutely essential photographic reproductions that must accompany each article." The additional charge, for a set of reprints, steel engravings, special pamphlets and retouched photographs, will be from $100 to $1000, according to the swindler's judgment of what the traffic will bear.

Other forms of post-mortem rackets are common. Often a widow receives a watch or fountain pen with her husband's name engraved on it, accompanied by a bill for several times its cost. Again, bill collectors appear shortly after the funeral, saying that her husband owed a small amount, 10 or 15 dollars, on some clothing, a pocket knife or some other personal article.

In still another application of this racket, the sharper delivers a deed for a lot the husband is supposed to have purchased. Feigning surprise on learning of the husband's death, he tells the widow about a $2000 lot on which only $500 remained to be paid. If he collects the money, he relinquishes the deed to a worthless piece of land.

Widows' Stocks and Bonds.

Widows possessing stocks or bonds have been traded out of their holdings for worthless property on the verbal promise of "resale next year at a tremendous profit." Interest is aroused by a telephone request to "sell the bonds or stocks." When the salesman appears, he makes no reference to sale of the holdings, but, by high-pressure talk, induces the widow to trade them for a piece of real estate. He explains that his client must "turn the property quickly," and promises he will resell the land for her at a $1000 profit. After the trade, the man disappears and the widow is left holding real estate of little or no value. Recently a St. Louis widow exchanged bonds valued at $4500 and a small amount of cash for three small lots worth $400.

Fake charity solicitors operate by telephone. The caller represents himself as a doctor, who is devoting a few hours of his time to the benefit of the blind. He explains the desperate situation of a neighboring institution and requests that his victim give a dollar a month for "this worthy cause." A collector will call each month. A dollar a month from 5000 or more persons pays well.

Another form of the same game is the sale of tickets to charity balls or performances. After the cause is explained on the telephone, a messenger arrives with five or 10 tickets, telling the housewife that her husband ordered them. Unfortunately, needy institutions seldom receive more than a few hundred dollars from a racket procuring thousands.

Lucrative "Heir" Game.

Perhaps the most lucrative of all is the "heir game." Approach is made through a formal letter, supposedly signed by a lawyer, which states, "After tracing your family line, I find that you are one of the heirs to a valuable piece of property." The letter indicates the particular plot of ground, always a valuable downtown site, and requests the victim to send a few dollars to complete the investigation. The newly-discovered "heir" is cautioned to keep the transaction secret and to let the lawyer handle the entire matter. A few thousand "suckers," sending from $10 to $200, provide an excellent living for the schemer.

One of the oldest confidence rackets, still in operation, is the "Spanish prisoner letter," containing a plea for funds to recover certain baggage in which the prisoner "has hidden a large amount of money in banknotes."

The "secretarial cable" is an old game which still works. Shortly after an employer has departed on a trip, his secretary receives a telegram or a cablegram, signed with the employer's name, instructing the secretary to accept a package which will be delivered by a friend and to pay for it. A day later, a man delivers a small box, labeled personal, and collects a sum of money. The box contains neatly folded waste paper.

"Puff Sheet" Promoters.

Another method of getting money is the "puff sheet." Promoters publish laudatory articles about individuals and business firms and then sell copies of their magazines at a high price to the individual or firm "puffed." The procedure is to inform the prospective victim that the magazine is about to go to press with an article concerning him or his business, which they ask him to check for accuracy. If the victim responds, he receives a long distance telephone call, at his expense, and the "editor" reads a short, complimentary article. He is then induced to purchase copies for his employes and his friends at 50 cents each. The magazine has no legitimate circulation and consists solely of these articles.

Among the smaller rackets is the "magazine game." Frequently the housewife is offered a "free" copy of a magazine and politely asked to sign a blank showing she has received her "advertising copy." Unwittingly she signs a contract for three or four magazines. Others subscribe and pay for publications which are never delivered.

"Weedless" Grass Seed.

There is still a market for "weedless" grass seed, at $3 a pound, which is guaranteed not to grow higher than one or two inches, thus eliminating the weekly mowing. After it grows and is seen to be ordinary grass, the victim discovers it can be purchased anywhere for 30 cents a pound.

Likewise, "resurrection" plant bulbs that will bloom three times a year in a water glass are sold for 50 cents or a dollar. They usually produce a stem, but never a flower. Also the woman who purchases "Egyptian water rose" bulbs, from the man in a downtown doorway, soon discovers that 25 cents each is a high price for horse chestnuts.

Certain correspondence schools, guaranteeing "jobs" after completion of the course, have issued "job" tickets. These tickets are merely inspection blanks, listing the requirements of a specific task, which the graduate may use to check his work if he should obtain employment. The inducement clause, concerning jobs, is clothed in ambiguous language.

Protective bureaus, selling "protection" rather than insurance, draw up ambiguous contracts. Their agreements read "will pay an amount NOT TO EXCEED $500." This, of course, states no specific amount and by a trick clause, written in small print at the bottom of the contract, they usually pay $50.

Last year, shortly after the close of the World's Fair in Chicago, attractive girls went about St. Louis selling "hand-made Irish linen lace." They said they had been in the Irish exhibit at the fair, were touring the United States before returning to Ireland and were selling the lace to avoid taking it home. The lace had been in Chicago—it was manufactured there by machine, out of cotton.

Information concerning new or doubtful offerings or the reputation of St. Louis business firms may be obtained at the Better Business Bureau in the Arcade Building, 812 Olive street. The bureau, a national association, was established to eliminate exaggeration and untruth in advertising. A further objective is to check unfair business practices and to eradicate confidence men.

DR. KATE L. GREGG TO SPEAK BEFORE HISTORICAL SOCIETY

To Discuss Unpublished Material on Bellefontaine, First Fort West of Mississippi.

"Bellefontaine, the First Fort West of the Mississippi," will be the subject of an address by Dr. Kate L. Gregg of Lindenwood College at a meeting of the Missouri Historical Society at 8:15 o'clock Tuesday evening at Jefferson Memorial.

She will discuss hitherto unpublished material concerning the fort which she discovered recently in letters of Col. Jacob Kingsbury, one of the builders. Slides will be shown, giving views of the old fort and vicinity and also portraits of some of the leaders connected with it.

POLICEWOMEN'S BUREAU HEAD

Detective Sergeant Bernard F. Wille Appointed.

Detective Sergeant Bernard F. Wille was appointed head of the Policewomen's Bureau yesterday to replace the late Detective Sergeant Verheyen.

He was attached to the liquor squad during prohibition and since repeal had been assigned to the Excise Commissioner's office. He will be replaced there by Detective Sergeant Charles McKenna.

FAMOUS-BARR CO.'S Extraordinary Month-End Reduction Sale.....

MAIN FLOOR—Men's Furnishings, Notions, Toiletries, Women's Hosiery and Jewelry

1864 Prs.—Men's 25c and 35c Rayon Socks, 6 Prs. $1.00
337—Men's $1.65 Flannel Pajamas 99c
110—Men's $1.50 Muslin Nightshirts 99c
338—Men's $1 to $1.65 Square Mufflers 55c
408—Men's 50c Boston Garters 29c
138—Men's $1 and $1.50 Elastic Suspenders . . . 69c
247—Men's $1 and $1.50 Hankie and Tie Sets . . 65c
108—Men's Wool Shirts, sizes 18 to 20 . . . . . $1
96—Men's $1 Metal Tie Racks 50c
336—Men's 75c and $1 Black Belts, sizes 30 to 46, 50c
218—Men's $1.65 Broadcloth Pajamas $1.00
169—Men's $2.50 to $3.50 Pajamas $1.89
100—69c Sandwich Trays 39c
275—$1 Rubber Reducing Girdles 59c
144—75c Colored Laboratory Aprons 39c
250—25c Hickory Elastic, 6 yards to a bolt 15c
100—$1.39 Cretonne Covered Cabinets 69c
100—$1.39 Cretonne Covered Boudoir Chairs 69c
300 Bxs.—Ceno Sanitary Naps, 12 in box, 6 Bxs. 59c
300—Various Styled $1 and $1.25 Girdles 39c
72—$1 Hand-Decorated Breakfast Trays 49c
150—$1 Fiber-Topped Shoe Cabinets 39c
150—$1 Hassocks, to use as footstools 59c

MAIN FLOOR BALCONY Books and Stationery

250—Complete Text Bibles, cloth bound . . . 59c
150—Robinson Crusoe Picture Books 49c
65—Children's $1 Animal Story Books 59c
300—35c K. V. P. Household Parchment Paper . . . 19c
250 Boxes—$1 Montag Stationery, gold bevel . . . 59c
63—$1 Scrap Books 69c

NINTH FLOOR—Rugs, Linoleum, Luggage

14—$106 Heavy American Oriental Rugs, 9x12, $59
18—$84.50 American Oriental Rugs, 9x12 . . . . $47.50
20—$35 Heavy Axminster Rugs, 9x12 . . . . $22
20—$26.95 Reversible Rugs, 9x12 or 8.3x10.6 . . . $17
15—$79.50 American Oriental Rugs, 9x12 . . . $37.50
3—$45 Broadloom Rugs, 9x15 . . . . . $29.75
5—Seconds of $63.50 Axminster Rugs, 11.3x12 $39.75
50—$1.65 Reversible Throw Rugs, 24"x42" . . . 98c
800 Yds.—$1.65 Yd. Stair Carpeting, per yard . . . 98c
18—$5.25 Belt-Base Rugs, floor samples, 6x9 . . . $3
176 Yds.—$1.79 Yd. Inlaid Linoleum, sq. yd. . . . $1.15
14—Soiled $9.98 Cowhide Gladstones $5.98
3—$32.50 Wardrobe Trunks, full size . . . $19.98
5—$25.00 Wheary Pullman Cases, with tray . . $12.98
3—$35 Wheary Wardrolettes, 4 hanger style, $19.89
64—$1 Bottle Bags, with 2 jars, 2 bottles 74c
87—$1 and $1.29 Yankee Travel Cases 74c

12—$1 Chifforobe Make-up Boxes 49c
100 Prs.—25c Transparent Steno Cuffs, pair 15c
628—25c St. Denis Toilet Water . . . . . 2 oz. 19c
98—89c Perfume Atomizers 49c
120—$1 Drum Stick Lipsticks 69c
188—50c McKesson Body Powders 10c
465—50c Trejur Compacts 23c
63—$1 Boudoir 4-Pc. Toilet Sets 69c
464—25c Quality Tooth Brushes . . . . . 2 for 25c
536—$1 Boxes Jolira Rouge, in box 15c
86—50c Bottles Jolira Astringent 19c
100 Prs.—Irreg. of $1 Chiffon Hose, for women, 64c
300 Prs.—Women's 69c Chiffon Hose 55c
150 Prs.—Women's 65c Lightweight Hose 50c
210 Prs.—Boys' 29c Hose, 7/8 length 15c
762 Prs.—Women's 69c to $1 Fabric Gloves . . 49c
394 Prs.—Women's $1.69 White Wash Doeskins, $1.19
150 Doz.—Men's & Women's 10c 'Kerchiefs 5c
112 Doz.—Men's and Women's 50c Linen Hankies, 25c
2000 Pcs.—Women's Novelty Jewelry 39c
500 Pcs.—Sterling Silver Flatware, each 87c
350—Pewter Beer Mugs 79c

FIFTH FLOOR—Corsets, Slips, Infants' Wear

84—$7.50 to $10 Scanties, Girdles, Corsettes . . $3.95
84—Orig. $2 and $3.50 Dance Belts and Step-Ins . 50c
25—Tots' $5.98 Leather Coats, broken sizes . . $2.88
100—Tots' 59c to 98c Berets 19c
125—$1 to $1.75 Vanta Union Suits, broken sizes . . 84c
87—Women's $1.69 Silk Slips, lace trimmed . . . $1.19
300—Women's $1.25 Silk Vests, bodice top . . . 47c
200—Women's $1 Rayon Gowns 67c
48—Women's $1.25 Swami Combinations 79c
5—Women's $29.75 to $49.50 Hostess Gowns . $12.99
8—$10.98 to $19.75 Hostess Gowns $8.99
54—$3.97 to $5.98 Wool and Seal Crepe Dresses, $1.99
100—$1.29 to $1.59 Pent House Coats 97c
23—Girls' $2.98 3-Pc. Scarf, Hat & Purse Sets . $1.79
68—Girls' $1 Talon-Fasten Mesh Shirts, 7 to 12 . . 49c
26—Girls' $6.98 Serge & Novelty Dresses, 7 & 8, $2.97
13—Girls' $7.98 2-Pc. Knit Sport Suits, 14 & 16, $2.79
74—Girls' $1.29 Pastel Crepe Dresses 89c

TENTH FLOOR—Wall Paper

860—$3.50 Room Lots Wall Paper . . . . Lot $1.75
400—6 to 10 Roll Bundles of Wall Paper . . . 39c
960 Rolls—Sunfast Craftex (only with bands, 5c), 10c
540 Rolls—Bedroom and Living-Room Papers, roll, 9c

Specials in Remnants

SILKS . . . in Four Groups, Per Yard
53c 69c 88c $1.09

COTTONS . . . in Five Groups, Per Yard
12c 19c 24c 34c 54c

Wool Remnants, Yard 88c, $1.19, $1.64, $2.19
Rayon Remnants, Yard .....25c, 39c, 59c and 79c
Third Floor

21 Console Radios
Originally $24.95 to $39.95
$19.95
¶ Your choice of Philco, RCA and many other noted makes! 5 to 8 tubes! All get police calls.
Eighth Floor

172 Men's Vassar Union Suits
Regularly $2 to $6
50c & $1
¶ Slightly soiled, discontinued styles. Knee or 3/4 length sizes. Mercerized cotton, wool mixed.
Second Floor

77 Men's Knit Wool Coats
Originally $2.98
$2.59
¶ A splendid opportunity to choose these sport jackets for spring-wear . . . at a thrilling saving!
Eighth Floor

743 Pcs. Women's Scarfs
69c Value
29c
¶ Women's attractive silk scarfs in the smart and popular Ascot or triangle shapes! Get several!
Main Floor

Men's and Women's Hankies
25c and 35c Values
15c Ea.
¶ Men's quality plain or initialed linen Hankies . . . Women's linen Hankies with embroidery!
Main Floor

543 Pairs Women's Gloves
1.69 to $2.98 Values
$1.00
...yles are plain or ...y slipons! In kid, ...oskin and light ...ht capeskin! Get ...al pairs!
Main Floor

Beginning Monda... February ...

97 Men's Su...
Originally $22.50 and $25
¶ Single and double-breasted Suits in worsteds, tweeds, Shetlands . . . all wanted shades for Spring wear! Broken lots and sizes.
$...
Men's Suits *$35 to $45 Values* **$26.50** A nice selection of colors and patterns! All worsteds!
Topcoats *$18.50 to $22.50 Values* **$13.50** 29 Coats in tweeds just right for wearing right now.
32 ... tweeds and ... fancies

continuing our
Clearanc...
Women's and Misses' Dresses ... Drastically Reduced to Afford ... Extraordinary Saving...

Smart Dres...
Originally $6.60 to $17...
Now $3.00 and $...
Originally $14.95 to $39...
$7.88 $12...
$35 to $100 Costume Room...!
$10 $15 $20
$19.95 to $69.75 Wom... and Misses' Coats
$8, $12, $20, $...

The Last W...
of the FEBRUA...
Furniture Sa...
BEGINS MONDA...
The Last Days to Profit in Th... Event! If You Have Furnitu... to Be Filled, Decide to F... Now . . . at Savings Not to Be...
¶ Whatever your requirements, ... budget limitations—you'll find what ... and at savings that will inspire ... ing! Come in Monday!
Use Our Deferred Payment Pl... Wish. There is a Small Carr...

Jewelry Repair Month-End ...
60c Stainless Steel Blades Inserted ... C
Hollow Handled Knives, each ... C
Any Gold or Silver Ring Made Smaller, regularly 65c ...
Wedding Rings Covered in White G... regularly $8 ...
Necklaces Strung on Foxtail Chain: ... Inches Long, regularly 75c ... 9c
Chains, Soldered One Place; regular... 25c
Jewelry Repair—Main ...

NRA WE DO OUR PART
Operated By The May ... Co.

FAM...

Men's and Women's Hankies
25c and 35c Values
15c *Ea.*
¶ Men's quality plain or initialed linen Hankies . . . Women's linen Hankies with embroidery!
Main Floor

643 Pairs Women's Gloves
$1.69 to $2.98 Values
$1.00
Styles are plain or fancy cuffs! In kid, doeskin and lightweight capeskin! Get several pairs!
Main Floor

100 Pcs. $2 to $2.50 Umbrellas
Styles for Men and Women!
$1.59
¶ Women's 16-rib colored Gloria silk umbrellas! Men's 10-rib large-size mercerized Umbrellas!
Main Floor

Women's Rayon Taffeta Slips
Amazing Value, at
83c
¶ 4-gore Slips made of rayon taffeta . . . v-top styles! Lace trimmed and tailored. 34 to 44. 300 only.
Fifth Floor

Women's Silk Vests
Regularly $1.25
47c
¶ 300 . . made by a noted maker! Bodice type . . . reinforced under arm. Regular sizes.
Fifth Floor

Women's Smocks and Dresses
Regularly $1.59 and $1.98
99c
¶ 250 . . . in discontinued styles. Better cotton Dresses and Smocks. Broken sizes. Choose several.
Fifth Floor

71 Women's Corsettes, Girdles
Regularly $3.50 to $5
$1.69
¶ Also step-ins. Bonita Form-fit Girdles and Step-ins. Black lastex Corsettes. Broken sizes.
Corsets—Fifth Floor

3842 Doz. Van Heusen Collars
Irregulars of 35c Grades!
6 for 98c
Styles: Van Jack, Van Bird, Van Reed and Van Warren. Select from sizes 13½ to 17½.
Main Floor

NO MAIL OR PHONE ORDERS ON THESE SALE ITEMS

Monda February Clearance of Odd and Small Lots at Emphatic Savings!

SECOND FLOOR—Men's Underwear, Boys' Shoes and Clothing

25—Boys' $4.98 Topcoats, sizes 3, 9 and 10 . . . $1.85
22—Boys' $10 Blue Knicker Suits, sizes 17-18 only, $5
200—Boys' 89c and $1 Shirts, odd lots, 8-10-11 . . . 39c
150—Boys' 85c to $1.25 Union Suits, 10 to 16 . . . . 50c
45—Boys' $3.98 Flannel Jackets, 10 and 12 . . . $1.69
18—Boys' $5 Sport Coats, sizes 19 and 20 . . . . $1.99
45—Boys' $2.98 Linen Eton Suits, soiled . . . $1.55
250—Boys' $1.25 Sweaters, 12 to 16 . . . . . 69c
85—Boys' $1.98 Wash-Top Suits, soiled 89c
136—Men's $1 & $1.25 Sleeveless Sweaters, soiled, 49c
39—Men's $1.95 Slide Fasten Jackets, 34 and 36 . 99c
67—Men's $1.25 Varsity Athletic Union Suits . . 79c
125—Men's $3.95 Wool Trousers, broken sizes . . $2.39
15—Men's $5 Suede Blouses, Talon fastener . . $2.69
128—Men's $1.95 & $2.95 Wool Sweaters, soiled, $1.49

SIXTH FLOOR—Curtains, Art Needlework, Etc.

24 Prs.—$7.98 Chantilly Ruffled Curtains . . . $3.98
87 Prs.—$6.98, $7.98 Dam'k Drapes, full widths, $5.98
196 Prs.—$1.47 Tailored and Ruffled Curtains, pr., $1
127—$1.39 Boston Net Panels, two styles, each . . . $1
53 Prs.—$2.98 Candlewick Drapes, 1 of a kind, $1.89
340 Yds.—50c, 59c Ass't. Curt'n, Drape Material, 33c
40—$6.98-$10.98 Drapes, various styles, pair . . $5.69
82—$1.39 Piano Bench Pads, 14x34-inch size . . . 69c
60—$2.50 to $3.98 Metal Drapery Rods . . . $1.78
2003—5c Small Skeins Tapestry Yarns . . . . . 2 for 5c
1104—25c Mussed Waste Paper Baskets, etc., ea. . . 15c
59—$2.98 to $7.98 Quilt Outfits . . . . . $1.98 to $3.98
90—$1.98 to $45 Needlepoint Pieces . . . . . $1 to $20
1273—7c Paper Decoration Roses 4c
102—50c Glass and Pottery Vases, colors . . . 25c
5—$70 Domestic-Made Desk Elects., samples, $39.50
4—$105 White Rotary Electrics, samples . . . $79.50
3—Domestic Rotary Electric Machines . . . $69.50
115—$1.19 Japanese Lacquer Boxes 99c
255—25c Chinese Etched Brass Bells 19c
103—$2 Oblong Serving Tray, lacquered . . . $1.49
126—37c Brass Bells and Incense Burners . . . 33c
39—$5 Venetian Blinds, slightly imperfect . . $3.95

EIGHTH FLOOR—Toys, Pictures, Radios, Sporting Goods, Auto Accessories, Etc.

7—$3.98 Skippy Pedal Cars $2.98
10—$3.98 Baby Dolls, 27-inch size $2.69
15—$3.98 Tom Mix "Tony" Horse $2.98
25—98c Lighted Cardboard Doll Houses 49c
25—$1 Skipper Sam Pull Toy 79c
200—Easel Back Picture Frames, marred . . . 79c
52—$3.50 Framed Pictures, figure subjects . . $2.29
120—$1.50 French Prints 99c
49—Men's $1.29 Wool Sleeveless Sweaters . . . 98c
57—Men's $1.98 Bradley Slipover Sweaters . . $1.69
37—Men's $2.98 Shaker Knit Sweaters $2.59
69—$1.98 Gym Sets, 4-in-1 exercisers $1.49
44—$2.95 Ping Pong Sets $2.39
53—98c Suedette Carryall Bags 79c
5—$29.95 Sparton Midgets, 5 tubes $19.95
3—$57.50 Majestic Consoles $19.98
3—$76 RCA Midgets, Foreign-American . . . $49.95
100—$1.08 2-Gal. Cans Vindex Motor Oil 98c
95—$3.45 5-Gal. Cans Penn Treaty Motor Oil . $3.18
75—$2.99 5-Gal. Cans Vindex Motor Oil $2.29

SEVENTH FLOOR—Housewares, China, Lamps

18—50-Pc. Semi-Porcelain Dinner Sets, "as is" $3.98
300—25c to 35c Pottery Beer Steins (clearance) . . 14c
70—$2.98 29-Pc. Crystal Glass Liquor Sets . . . $1.97
600—59c Pottery Ash Tray Sets, for clearance . . . 39c
23—$9.98 Reflector and Bridge Lamps . . . $6.98
87—$2.59 Odds and Ends of Table Lamps . . . $1.49
400—Odd Small Lamp Bases and reflector shades, 25c
28—$5 to $7 Smoking Stands, slightly soiled . $3.98
50—$4.85 to $12.50 Metal Utility Cabinets* . Less ¼
15—$6.95 Wood Cabinet Bases, 16x20-in. size . . $4.50
6—$18.50 Breakfast Sets $16.50
12—$19.50 White Porcelain Top Tables . . $14.95
4—$32.95 4-Burner Cookers $26.50
7—$39.95 to $95 Gas Ranges, disc. samples, Less ¼
20—$7.50 Metal Utility Bases, 16x20 in. $4.98
36—$2.49 Therapuetic Lamps, with bulb $1.69
100—$2.98 Electric Ventilating Fans $1.89
200—50c 5½-Ft. Appliance Cords, switch in plug . 29c
100—Roaster Toasters, (cord extra, 16c) 89c
150—Kwikway Irons, (cord extra, 16c) 89c
50—Pop-It Corn Poppers, (cord extra, 16c) . . . 49c
25—$3.49 K. M. Automatic Electric Irons $2.98
2000—Red or Green Light Bulbs . . . . . Each, 3c
1—$69.50 Easy Ironer*, automatic $49.50
1—$84.50 Easy Ironer*, table top model $59.50
1—$59.50 Meadows Press Ironer* $39.50
3—$94.50 Conlon Ironers* $84.50
3—$79.50 Conlon Ironers* $69.50
1—$119.50 Easy Dryer Washer* $89.50
1—$109.50 Prima Dryer Washer* $69.50
*Floor Samples.
125—$1.29 Unfinished Magazine Racks 89c
106—$2.15 and $2.75 Wool Wall Dusters . . . $1.89
115—65c and 90c Furnace Scoops 49c
117—29c White String Wall Mops 19c
31—$1.50 Galvanized Ash Cans, about 20 gal. size, 89c
42—$3.75 "May Queen" Carpet Sweepers . . . $2.89
96—Stainless Steel Cooking Ware . . . . . Less ⅓
104—$1 Glass Coffee Makers, 6-cup size 69c
288—$1 Triangle Oil Mops, long handles . . . 58c
511—30c to $1.75 Assorted Enamelware . . 15c to 79c

THIRD FLOOR—Linens

195—$1.39 Twin Bed Sheets, 63x99-inch size $1
230—$1 Fancy Pillowcases . . . . . Pair, 66c
280—$1.59 Bed Sheets, 72x108-inch sizes $1.26
240 Yds.—69c Auto Seat Covering, 56-inch, yard, 48c
11—$7.98 17-Pc. Colored Luncheon Sets . . . $5.67
122—$1.49 Italian Linen Guest Towels 98c
42—$2.69 to $3.79 Linen Breakfast Sets, $1.98 to $2.98
587—15c Linen Crash Napkins, 17x17 inches . . . 10c
71—$1.25 Scotty Chenille Bath Mats, 24x36-in., 97c
418—19c Cotton Huck Towels, 18x36 . . . . 6 for $1

756 Men's Fancy Ties
Originally 65c to 75c
35c
¶ Counter goods in every possible color and design! Light and dark shades for all-year wear!
Main Floor

720 Pairs Men's Socks
50c, 75c, $1 Values
29c *Pr.*
¶ Pure Silks, lisle and silk . . . in plain colors and patterns! Mostly smaller sizes!
Main Floor

1000 Balls Mussed Yarn
40c to 85c Kinds
25c *to* **43c**
¶ Tioga wool yarns included! Also small lots from our own regular yarns. Choose now, save up to ½.
Art Needle—Sixth Fl.

437 Scarfs and Doilies
Regularly 39c to $7.98
29c *to* **$5.99**
¶ Discontinued patterns. Round, oval, oblong doilies! All popular sizes in scarfs.
Third Floor

75 Blankets
Soiled $2.98 to $14.50 Kinds
Less ¼
¶ Wool or part-wool Blankets that were used for display purposes!
Third Floor

48 Bedspreads
Regularly $5.98
$3.88
¶ Two appealing patterns in rayon and cotton! Rose, green, orchid and brown.
Third Floor

137 Metal Table Lamps
Regularly $1.98
$1.59
¶ Metal Table Lamp with parchment paper or novelty fabric shade. End or occasional table size!
Lamps—Seventh Floor

38 Sample Table Lamps
Regularly $5 to $7
$3.98
¶ Large pottery and glass bases with novelty and pongee shades. These are exceptional values!
Lamps—Seventh Floor

6 Theo. Haviland Dinner Sets
Regular $49 Kind, Clearance
$38.50
¶ 94-pc. Dinner Sets with floral design on ivory luster shoulder . . coin gold handles. Service for 12.
Seventh Floor

200 Pieces Tots' Wear
Regularly 79c to 98c
38c
¶ Slightly soiled frocks, creepers, sweaters and little boys' suits. Broken sizes!
Fifth Floor

112 Girls' Pajamas or Slips
Regularly $1.39
86c
¶ Rayon Pajamas in one and two piece models. Rayon slips in lace trim, bodice type. Broken sizes.
Fifth Floor

94 Linen Table Cloths
Regularly $1.89 to $3.49
Less ⅓
¶ Odd lot hemstitched, fringed cloths, some with colored borders! 54x54 to 60x80-in. sizes.
Third Floor

Store Hours: 9 A. M. to 5 P. M.

We Give and Redeem Eagle Stamps! Few Restricted Articles Excepted!

...OUS-BARR CO.

COURT ORDERS RESALE OF BRIAR COURT APTS.

Judge Sustains Objections of Bondholders to Foreclosure Transfer.

A motion filed by a group of bondholders, objecting to the sale of the Briar Court Apartments, 5328-32 Delmar boulevard, was sustained yesterday by Circuit Judge O'Malley.

The property, a three-story structure containing 54 suites, was sold at foreclosure last December to Samuel M. Koplar, a paint and varnish manufacturer, for $60,000. The buyers agreed, however, to assume $10,000 in unpaid taxes. The sale was ordered by the Court in a foreclosure proceeding based on defaulted bonds, a total of $145,000 of which were outstanding.

The objectors, represented by Christy M. Farrar, contended the sale price was inadequate. They own $34,000 of bonds. According to their counsel, the property was assessed at $198,000.

Testimony introduced yesterday was to the effect that a higher sale price could be obtained. William J. Baggerman of University City said he was prepared to pay $85,000, which would yield about 54 cents on the dollar to the bondholders. It was stated that Koplar owned $100,000 of the bonds, some of which he purchased at a discount.

Jerome F. Duggan and Carl Dubinsky, representing Koplar, contended the original sale should be approved. They questioned the good faith of the objectors in the matter, but Judge O'Malley said it was the duty of the Court to obtain as much as possible for the owners. The Court informed Baggerman he would be held to his agreement to bid in case the property were offered for sale again. Baggerman said he was in the market for it and deposited a check for $7500 as a guarantee.

The date of resale will be fixed by the special commissioner, Robert A. Burns.

TO BRING OUT NOMINEES FOR BOARD OF EDUCATION

Citizens' Group Announces Advisory Committee in Movement to Obtain Qualified Candidates.

Announcement was made by the Citizens' School Board Committee yesterday of the personnel of its advisory committee in a movement to bring out and to support qualified candidates for the Board of Education. The committee said it would indorse candidates "found to be beyond the reach of partisan politics, outside influences or selfish motives."

Organization of the Citizens' Committee has been carried out through parent-teacher groups, civic organizations, women's clubs and other associations. Members of the advisory committee who have accepted appointment so far are: William Stephan and Mrs. Paul Blackwelder, co-chairmen; W. Palmer Clarkson, Samuel B. McPheeters, Jesse McDonald, Mrs. John H. Hoerr, John C. Tobin, Isaac N. Brown, Mrs. Oscar Johnson, Jacob M. Lashly, Mrs. Jacob M. Lashly, Dr. Isaac Lippincott, Rhodes E. Cave, Mrs. Fred E. Gardner, Sydney J. Salkey, J. A. Michener, Mrs. Guy Randall, Richard E. Gruner, Mrs. Ralph L. Thompson, Mrs. Joseph T. Davis, Oliver T. Remmers, Mrs. E. S. Burnett, W. W. Horner, Sterling E. Edmunds, Walter L. Roos, Coloman Kaldor, Albert Bond Lambert, Mrs. John F. Shepley, Kenneth Teasdale, Mrs. Edward A. Faust, Mrs. Holmes Wager, Mrs. John Gabelman, Mrs. Julius Rossen, Milton C. Lauenstein, Mrs. L. M. Kallenbach, Mrs. A. J. Franklin, J. O. Johnson, Mrs. W. A. Riddick, Mrs. Charles Prokes, Mrs. A. J. Brock, Mrs. L. Wolfarth, Mrs. W. G. Melick, Mrs. George Sutter, Mrs. A. L. Stone and George L. Stemmler.

SAYS FIELD FORCES FOR U. S. INCOME TAX ARE EFFECTIVE

Commissioner Helvering Estimates $225,000,000 in Taxable Income Will Be Unearthed.

The work of the field forces of the Income Tax Department has resulted in a substantial increase in taxes recommended for assessment, Internal Revenue Commissioner Helvering stated in a communication received yesterday by Internal Revenue Collector Sheehan.

Helvering said the value of stricter and impartial enforcement since 1933 was reflected in the fact that field agents recommended for assessment $206,060,000 in incomes in the fiscal year 1933-34, which otherwise would not have been taxed. On the basis of agents' reports for the first part of the 1934-35 fiscal period, Helvering estimated that more than $225,000,000 in taxable income will be unearthed. A result of the careful check of incomes, the Internal Revenue Commissioner concludes, will be to make taxpayers more accurate in making future returns in order to avoid penalties. A careful check of Federal tax returns in Missouri is made by 68 agents, the majority of whom are stationed in St. Louis and Kansas City.

Many St. Louisans made their income tax returns at the Federal Building yesterday. Attaches of Sheehan's office estimated that Saturday crowds this year have been larger than formerly, apparently due to the five-day week, with Saturday holiday, in many industries.

Club to Give Ball.

The Chesterton Club of the Church of the Resurrection, 3880 Meramec street, will hold its second annual Mardi Gras ball Saturday at the Knights of Columbus Building, 3917 Lindell boulevard.

NEGRO'S PART IN CITY LIFE SHOWN IN SURVEY

Race Relations Department of Community Council Issues Social Statistics.

A pamphlet of social statistics on the St. Louis Negro population is being circulated by the race relations department of the Community Council, for the benefit of speakers on race relations. Free copies may be obtained from Miss Bertha B. Howell, secretary of the department, at the council office, 613 Locust street.

Negro population here is 98,779, or 12 per cent of the total population, according to the 1934 school census, the pamphlet relates. The average size of the Negro family is 2.51 persons, compared with 3.08 for the whole population.

The Negro death rate was 21.5 deaths per 1000 of Negro population in 1928-32, compared with 11.9 per 1000 for whites. Cincinnati is the only large city for which data are available with a higher Negro death rate. Tuberculosis and other diseases of the respiratory system and syphilis cause a much greater proportion of deaths among Negroes than among whites.

Births and Afflictions.

There were 124.1 still births to 1000 live births among Negroes in 1928-32, compared with a ratio of 58.3 to 1000 among whites. Fifteen per cent of the crippled St. Louisans are Negroes, as are 20.5 per cent of the blind and 6 per cent of the deaf and dumb. Five per cent of the Negroes are illiterate, compared with 1.8 per cent of the whites.

Homes are owned or being purchased by 9.3 per cent of the Negroes, but 29.6 per cent of the Negro families take in lodgers, compared with 11.7 per cent of the white families.

Negroes own and operate 636 business and professional enterprises, with about $1,000,000 capital invested. The Negroes have 36 lawyers, 105 physicians, 41 dentists, 144 social workers, 210 ministers, 110 graduate nurses, 487 teachers and 108 substitute teachers.

The great mass of employed Negroes are in unskilled or semi-skilled work, much of which is irregular and poorly paid. Of 279,500 male workers and 103,583 female in the city, 33,110 are Negro males and 17,436 Negro females. The largest lines of Negro employment are: Manufacturing and mechanical, 12,543; domestic and personal service, 8698; transportation and communication, 6286, and trade, 3178, among males, and, among females, 13,840 in domestic and personal service and 2295 in manufacturing and mechanical lines.

In the construction and hand trades the city has 35,671 workers, including 3105 Negroes, of whom 2211 are laborers, 244 carpenters and 116 painters.

31,853 Receive Relief.

There are 17,893 Negroes employed full time, 18,216 part time and 16,708 unemployed. Out of 85,545 persons, or 10 per cent of the population, receiving relief, 31,853 are Negroes, the Negro dependency rate being about four times as high as among whites, although the unemployment rate in the two groups is nearly the same. This is explained by the larger amount of part-time work among Negroes, the lower average income of Negro families and the fact that in many cases Negroes were thrown out of work before whites.

In the public grade schools there are 50.3 Negro pupils per teacher, compared with 34.7 whites per teacher.

Recreational facilities for Negroes include: Least desirable seats at one "legitimate" theater and the Municipal Theater, six movie theaters, five of which are called inferior in the pamphlet; Municipal Auditorium, where Negroes are segregated at entertainments conducted by lessees; use of an excursion steamer on Monday nights in summer; three "Y" centers, two institutional churches, a children's camp, two city playgrounds, of which only one is open in winter; four school playgrounds in summer; a public swimming pool, and certain officially permitted use of park sports facilities, which the pamphlet says actually is discouraged.

CONTRACT FOR CIVIL COURTS' STEPS TO BE LET BY APRIL

Their Construction and Certain Embellishment of Grounds Expected to Cost $125,000.

A contract for erecting granite steps at the two entrances of the Civil Courts Building will be awarded by April, President Brown of the Board of Public Service announced yesterday. Access to the lofty structure, which cost $4,500,000 and was opened in June, 1930, has been by makeshift wooden steps.

The city lacked funds heretofore for proper approaches to the building. A bond issue voted last year included an item for completing various details of the Courthouse, and the first bonds of this item, amounting to $125,000, were sold last month. Brown estimated cost of the steps and certain embellishment of the grounds would be $125,000.

Klipstein & Rathmann, architects, members of the Plaza Commission, were instructed to design the steps, which will be broad and massive.

Completion of certain interior features of the Courthouse will not be undertaken before next autumn.

Talk by Prof. Walter L. Upson.

Walter L. Upson, professor of electrical engineering, Washington University, Tuesday, at 8 p. m., at Auditorium Hotel, on "Electricity Transforms America." The address is sponsored by the St. Louis division of Technocracy, Inc.

Remnant and Odd Lot Sale

This Offering Starts Monday at 9 A. M.! Be Here Early for Best Selection!

¶ A Spectacular Clearance Event That Offers Gigantic Savings on Small Lots and Incomplete Assortments of Timely, Desirable Merchandise for the Family and the Home! Check Your Needs Then Turn a Value-Weighing Glance to the Items on This Page . . . You'll Find This a Matchless Opportunity to Fill Your Wants! Because of the Limited Quantities . . . No Mail or Phone Orders Will Be Accepted on Remnants and Odd Lot Sale Items!

Special Signs Point to These Emphatically Underpriced Items!

Smart $7.95 to $10.00 Dresses



Exceptionally Low Priced at

$5.00

¶ Tailored and dressy models of new crepe fabrics, in black and colors. Sizes 14 to 44 in the group.

$5.95 to $6.95 Gay Dresses $3.99

Prints and solid shades, in black and colors. 14 to 44.

$2.95 to $3.95 Dresses . . . $2

One and two of a kind of acetates and rough crepes. 14 to 40.

Basement Economy Store

$12.75 to $14 Furred Coats



Silk Lined and Interlined!

$5.95

¶ Choose for immediate and next season's wear. Large fur collars . . . majority in black. Sizes 14 to 44.

Misses' $10 Swagger Suits $3.99

Mannishly tailored Suits of tweeds . . . silk lined. 12 to 18.

$16.50-$19.50 Coats $10

Fur-trimmed Coats in black and brown. Sizes 14 to 44.

Basement Economy Store

Girls' Bright Wash Dresses



Regularly Priced 79c!

59c

¶ Gay prints of sturdy quality . . . with white collars and cuffs. Straight-line or flared skirts. 7 to 14.

Dresses . . 29c 59c value. Floral prints . . . short sleeves. 7 to 10.

$1 Skirts, 69c Girls' navy blue Skirts . . . bodice or tuck-in.

Jr.-Misses', $1.95 Frocks . . . $1.09 Girls' $1.00 Silk Blouses . . 69c

Basement Economy Store

Larger-Size Smart Dresses



Originally $7.95 to $13.75!

$4.79

¶ Crepes and sheers with elbow length or long sleeves. Black and colors. Sizes 44½ to 56½ in the group.

Large-Size Smart Frocks $2

Rayon and acetate Frocks . . . slenderizingly styled. Dark shades only.

Larger-Size Coats, $10

Broken sizes and colors . . . of wool crepe and bark fabrics. Fur-trimmed.

Basement Economy Store

Women's $1.59 Wash Dresses



Spectacularly Low Priced at

74c

¶ Cotton crepes and colorful prints in becoming styles! Colorfast quality. Broken sizes 14 to 44. Some with long sleeves.

Hooverettes, 72c

Originally $1.00 to $1.39. Broadcloths and "Fruit-of-the-Loom" fabrics.

Dresses . . $1.09

$1.99 to $2.66 values. Wool, rabbit hair and knit dresses. 14 to 20.

$1.59 and $1.94 Wash Frocks $1.19

Basement Economy Store

Men's All-Wool Worsted Suits



Also Topcoats or Overcoats!

$7 Ea.

¶ All taken from our higher priced stocks. Include many Spring patterns and shades. Broken sizes, 35 to 44.

Slight Charge for Alterations!

Men's $1.95 to $2.85 Trousers $1.50

Slack style tweeds, moleskin work pants and others.

$1.39 to $2.15 Overalls . . 88c

Union made. Also Jumpers or Overall-Pants. Broken sizes.

Basement Economy Store

Dainty Rayon Underwear

Seconds of 25c to 45c Grades **16c**

¶ Bloomers, panties or vests of fine-gauge rayon. Strongly reinforced.

29c Bloomers, 12½c Women's white cotton Bloomers with strong elastic.

Union Suits, 44c For men! Seconds of 69c to 79c grades! Broken sizes.

Vests-Pants, 3 for 50c Seconds of 35c to 39c grades! For women . . of light cotton.

Basement Economy Store

Kiddies' Warm 49c Sleepers

One-Piece Style **19c**

¶ Cotton flannelette Sleepers, in sizes 2 to 4 only. Very specially priced for this event.

Union Suits, 33c Sizes 2 to 12 in boys' or girls' Suits. Soiled.

Leggings, 77c $1.39 value! Talon fastened leggings of jersey. 2 to 5.

Raincoats, $1.39 $1.98 value! Styles for boys or girls. Sizes 4 to 6.

Kiddies' Socks, Pr., 10c

Basement Economy Store

Boys' $3.95 Knicker Suits

In This Event . . . **$3.50**

¶ Included in this group are many Spring shades and patterns. With worsted cuff knickers.

Overall Pants, 50c For boys! Regularly $1.00! Blue denim . . . 6 to 10 only.

Boys' Longies, $1 Regularly priced $1.95. Broken sizes . . . 12 to 18.

$1.95 Knickers, $1 In broken sizes 12 to 18.

Sheeplined Coats, $1.65 For boys . . . odd lots.

Basement Economy Store

Women's 39c Fabric Gloves

Slip-On Style **25c**

¶ Popular fabric Gloves, in wanted colors. Choose several pairs at this price. Wanted sizes.

'Kerchiefs, 4c Women's; prints, colored woven border and others.

$1.29 Umbrellas, 89c Women's 10-rib Umbrellas . . . colorfast and rainproof.

39c Silk Scarfs, 15c Ascot style Scarfs for suits or coats!

Dainty Neckwear, 25c

Basement Economy Store

Silk Slips or Underwear

$1.50 to $1.98 Values! Each **$1.27**

¶ Pure silk and satin crepe gowns, slips, dancettes, teddies and panties.

$1 Taffeta Slips, 58c Bias-cut and four-gore styles of rayon taffeta. 34 to 44.

$1.29 Gowns, 84c Philippine Gowns . . . hand-embroidered. Mostly white.

$1 to $1.39 Slips, 72c Broadcloth, soisette or nainsook. Broken sizes.

59c Muslin Slips, 39c

Basement Economy Store

Comfy, Step-In Girdles

Slightly Soiled $1.50 Grade! **77c**

¶ Step-In Girdles, two-way-stretch and reducing garments in the group. Broken sizes.

Foundations, 89c Formerly $1.50 to $2! Odd lots of corsettes and girdles.

Step-In Girdles, 19c Slightly soiled Girdles and mesh Corsettes. Small sizes.

Corsettes, $1.95 Regularly $3.50 to $5! Also step-in Girdles.

Basement Economy Store

Silks and Acetates

69c to $1 Values! Yd. **39c**

¶ 1 to 5 yard remnant lengths of silks, acetates and rayons. Wanted colors and weaves.

Remnants, Yd. . . . 49c 88c to $1.29 silks, acetates and rayons in useful lengths.

Rayon Satin, Yd. . . 38c 59c value! White only . . rayon satin panne . . 39 in. wide.

Rayon Taffeta, Yd., 23c Seconds of 49c grade! Tea-rose shade . . . for slips.

98c Suitings, Yd. . . 59c 54-inch wide . . . of 50% wool.

Basement Economy Store

Men's $2.95 to $3.50 Shoes

A Value-Treat at **$1.89**

¶ Well-known brands . . . in wing or straight tip styles! Goodyear welt soles. 6 to 12.

$1.29 Footwear . . 79c Misses' and children's Shoes with solid leather soles. 8½ to 2.

Boys' Oxfords . . . $2.19 $2.98 value! Sturdy Shoes in discontinued styles. Good size range.

Infants' Shoes . . . . 77c $1 value! Oxfords, straps and high-shoe styles. 2 to 8.

Basement Economy Store

Beautiful Blouses



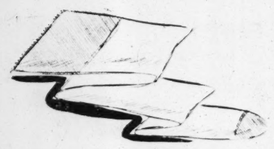
Mussed Kinds of $1.95 and $2.95 Grades! **$1.28**

¶ Silk and satin Blouses in tunic and tuck-in styles. Long or short sleeved . . . broken sizes, ranging from 34 to 40.

$1.94 Pull-Over Sweaters, $1.33
$1.79 Twin Sweater Sets . . $1.19
89c to $1 Wash Blouses . . . 58c
$2 Wool Sports Coats . . . $1.44
69c Slip-On Sweaters 44c
69c Gay Wash Blouses 33c

Basement Economy Store

Women's Silk Hose



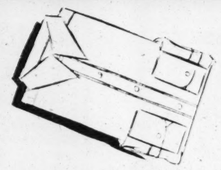
Seconds of 69c to 95c Grades! **45c**

¶ Full-fashioned Hose of pure thread silk . . . lisle reinforced at points of strain. Broken sizes and odd lots.

Men's Socks, 18c seconds . . . 9c
Socks, 20c to 29c seconds, 12½c
Women's Cotton Hose, seconds 10c
Children's Sample Hose 6c
Children's Bloomers, seconds, 10c

Basement Economy Store

Broadcloth Shirts



For Men! Slightly Mussed! Special at **39c**

¶ Well-tailored Shirts of colorfast broadcloth . . . fully cut. White, solid shades and novelty patterns.

Men's $2.95 Bathrobes . . . $1.69
$3.95 Flannel Robes $2.45
Men's 69c Sweaters 43c
Men's Shirts, $1.29 Grade . . . 78c
$1.69 Windbreakers 95c
Men's 25c Wide Garters 9c

Basement Economy Store

Women's Shoes



$2.50 to $3 Values! Pair **$1.55**

¶ Arch-support or novelty footwear exceptionally low priced! Wanted leathers. 3½ to 9 . . . AAA to D in the group.

Women's $2.55 Shoes $1.79
$2.98-$3.45 Sport Oxfords, $1.99
Women's 59c Slippers 39c
Misses' $2.45 Oxfords $1.77
Children's $1.59 Oxfords . . . $1.29

Basement Economy Store

All-Wool Sweaters



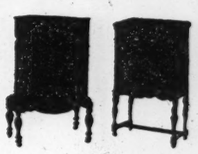
For Boys! $1.19 Value! Unusual at . . . **69c**

¶ Serviceable, pull-over Sweaters for immediate and Spring wear. Solid shades or contrasting trims.

Boys' Shirts, 59c Seconds . . . 29c
Boys' 69c Sweaters 29c
Boys' 59c Cotton Sleepers . . . 29c
59c Button-On Waists 29c
Boys' $1.19 Windbreakers . . . 78c
Boys' 85c Pajamas 69c

Basement Economy Store

Sample RADIOS



Also Demonstrators, Trade-Ins and Others! Drastically Reduced.

$13.50 to $16.50 Midgets . . $8.95
$29.50 Auto Radio $14.95
$24.95 "G-E" Radio $18.00
$139.50 Zenith Lowboy . . . $69.95
$99.50 Zenith All-Wave . . $75.00
Clarion Lowboy, used $19.95
10-Tube Victor, used $19.95
1 Silver-Marshall, used . . $19.95

Basement Economy Balcony

19c Print Batiste

2 to 8 Yards Remnant Pieces, Yard **10c**

¶ Sheer quality Batiste with delightful, printed patterns Colorfast kind that resist many tubbings. 36 inches wide.

29c Crash Weave Suitings, colorfast, yd. 15c Charming printed designs . . . for sports wear.

29c Rayon and Cotton Mixed Prints, yd. 19c Mill remnants . . . dark grounds with print designs.

39c Parsol Tissues, 36-in. wide, yd. . . 22c Lightweight . . . plaid and stripe patterns.

90x99-Inch Size Bed Sheets, Special at 98c Seconds of $1.39 grade! Fully bleached, seamless.

52x52-In. Check Cotton Table Covers, 39c
39c Cotton Foulard Remnants, yd. 17c
Quilted Mattress Protectors, seconds, $1.19
18c Vat-Dyed Prints, remnants, yd. . . . 10c
25c Striped Shirtings, remnants, yd. . . . 15c
39c Plaid or Check Seersuckers, yard . . 26c
29c to 49c Novelty White Fabrics, yard 19c
25c Cotton Broadcloth Remnants, yd. . . 15c
29c Dotted Voile Remnants, yd. 12½c
Economy Sheets, 63x90-in., seconds . . . 69c
12½c Sturdy, Unbleached Muslin, yd. . . 9c

Basement Economy Balcony

Furniture Pieces

Dressers, Beds, Vanities and Others, Each **$12.95**

¶ $20 to $25 values! Odd lots of well-made, good-looking pieces in mahogany veneer, maple and walnut finishes.

$1.49 Fire-Screen Card Tables, each . . 89c
$1.49 2-Pocket Style Magazine Racks, 89c
$1.29 Attractive Wall Racks 69c
$1.98 Lamp, End or Coffee Tables . . $1.49
$119 Sample Bed-Davenport Suites $89.50
$6.95 Tempered Coil Bed Springs $5
$6 to $10 Sample Metal Beds, ea. . . . $4.75
$1.39 Pottery Base, Table Lamps 89c
$1.49 Boudoir Lamps with Shades . . . 74c
Silk and Rayon or Rayon Shades, soil.. 59c
Soiled Paper Parchment Shades 14c

Basement Economy Balcony

Axminster Rugs

Slight Seconds of $26.95 Grade—9x12-Ft. **$16.66**

¶ An exceptional group of handsome Rugs in a harmoniously colored and pleasingly designed pattern. Woven of all-wool yarns.

Felt-Base Flooring, seconds, sq. yd. . . . 39c
$1.49 Chenille Bath Mats, 24x36-In. . . 69c
6x9-Ft. Felt-Base Rugs, seconds . . . $1.99
9x10.6-Ft. Felt-Base Rugs, seconds . $4.09
6x9-Ft. Jute Rug Pads, $1.98 value . . . 99c
7.6x9-Ft. Axminster Rugs, seconds . . . $24
$45 Seamless Axminsters, 8.3x10.6-ft. $28
8-4 Felt-Base Flooring Rem'ts, sq. yd., 23c
$1.69 to $2.50 Carpeting Remnt's, yd., 94c
6x9-Ft. Axminsters, $29.95 seconds . . $19

Basement Economy Store

Curtain Marquisette

Offered at Astounding Savings in This Event! **9c Yd.**

¶ Now you can recurtain every window of your home at an unusually low cost by choosing from this group. Cushion dots on cream grounds. Many pieces to match.

Novelty Woven Marquisette, ecru, Yd. 9c Splendid quality . . . in useful remnant lengths.

Curtain Marquisette, Very Special, Yd. 10c Pastel and colored woven designs on cream grounds.

$4.00 to $5.95 Draperies . . . . Pair $2.50 Ready made . . odd lots . . lined . . 36 and 50 inches wide.

Manufacturers' Curtain Pieces, Each 10c
10c Drapery Fringes . . . . . Yard 5c
65c Cord and Tassel Tie-Backs . . . Pair 39c
$1.25 Lined Draperies, 18 in. wide, Pr. 50c
$1.45 and $1.95 Velour or Damask, Yd. 69c
Curtain Samples, tailored or fringed . . . 29c
69c Cornice Fringe, deep banded, Yard 29c
Cabinet Style Smokers, walnut finish, $2.49
$1 Tabourets, green or red designs 69c
Floor Sample Mattresses, at savings of ⅓
$1.29 Attractive Radio Lamps, each . . . 89c

Basement Economy Balcony

FAMOUS-BARR CO.'S BASEMENT ECONOMY STORE

We Give and Redeem Eagle Stamps — Operated by The May Dept. Stores Co.

...le

...cial Signs ...t to These ...phatically ...derpriced Items!

All-Wool ...ed Suits

Also Topcoats or Overcoats!

$7 Ea.

...All taken from our higher priced stocks. Include many Spring patterns and shades. Broken sizes, 35 to 44.

Slight Charge for Alterations!

Men's $1.95 to $2.85 Trousers $1.50

Slack style tweeds, moleskin work pants and others.

$1.39 to $2.15 Overalls . . 88c

Union made. Also Jumpers or Overall-Pants. Broken sizes.

Basement Economy Store

...n's $2.95 to $3.50 Shoes

...ue- ...at . . . $1.89

...ll-known brands . . . ...ng or straight tip ...Goodyear welt ...6 to 12.

Footwear . . 79c ...and children's Shoes ...olid leather soles. 8½

Oxfords . . . $2.19 ...alue! Sturdy Shoes in ...imed styles Good size ...

...ts' Shoes . . . . 77c ...e! Oxfords, straps and ...oe styles. 2 to 8. Basement Economy Store



RADIOS

...ors, Trade-Ins and ...fically Reduced.

...Midgets . . $8.95
...dio $14.95
...adio $18.00
...owboy . . . $69.95
...l-Wave . . . $75.00
...used $19.95
...used $19.95
...ll, used . . $19.95
...t Economy Balcony

...uisette ...n This Event!

9¢ Yd.

...ecru. Yd. 9c ...nant lengths.

...ecial. Yd. 10c ...cream grounds.

. . Pair $2.50 ...nd 50 inches wide.

...es. Each 10c
. . . . Yard 5c
...s . . Pair 39c
...wide. Pr. 50c
...mask. Yd. 69c
...fringed . . . 29c
...ded. Yard 29c
...t finish. $2.19
...signs 69c
...savings of ⅓
...s. each . . . 89c
...t Economy Balcony

Crooks Sings This Evening In "Martha"

Josephine Antoine Also in Leading Role in KSD's Opera in English—Lucille Manners to Replace Jessica Dragonette for a Month.

TWO operatic performances will be broadcast by KSD this week —one in English of Von Flotow's "Martha" at 7 o'clock tonight, and one in Italian of Bellini's "La Sonnambula," from the Metropolitan Opera at 12:55 noon next Saturday.

Josephine Antoine, who scored a success as "Gilda" in "Rigoletto" when the Sunday night opera in English series opened, will sing the leading role in "Martha." Richard Crooks will sing the part of "Lionel." Joan Peebles will be "Nancy" and Luis D'Angelo of the Metropolitan, "Plunkett." Before joining the Opera Guild cast, Miss Antoine sang in performances by the Chautauqua Opera Company and the Juilliard Foundation.

Lucille Pons will sing the title role in "La Sonnambula," with Tito Schipa and Ezio Pinza in the cast. Geraldine Farrar will comment as usual between the acts. "La Sonnambula" ("The Sleep Walker") is a simple, human story of love in a Swiss village.

• • •

KSD Programs,

LUCILLE MANNERS, a young soprano, who has attracted considerable attention on the NBC networks the past year, will take Jessica Dragonette's place in KSD's Friday night concerts, beginning with the program at 7 o'clock the evening of March 1. Miss Dragonette is on her way to Florida for a vacation, but will be back on KSD's program the night of Friday, March 8.

Helen Oelheim, contralto, and the Troubadors male trio are billed for Gene Small's program today on KSD.

The story of Joseph will be continued in today's Immortal Drama broadcast on KSD at 1 p. m. The child has taken up the narrative at the point when Joseph is in Pharaoh's prison and interprets the dreams of his fellow captives. Music by Ravel and Schumann will be played by the orchestra. The "Faith" motif from Wagner's "Parsifal" is used as the theme melody for these broadcasts.

Mrs. Frederick Edward Case will have charge of KSD's Modern Women programs tomorrow morning. These half hour broadcasts start at 11:15 a. m. every day except Sunday.

A sketch of New Orleans in the days of Lafitte, the pirate, will be a feature of Sigmund Romberg's program on KSD at 7 o'clock Saturday night.

• • •

ADOLPH MENJOU is billed for Ben Bernie's program on KSD Tuesday night. . . . Mary Pickford's stock company will perform "Seventh Heaven" Wednesday night on KSD. . . . Friday night's First Nighter play on KSD will be "A Bride Goes Begging." Ray Noble, whose KSD series of 9:30 Wednesday nights, began last week, has never played in a night theater or night club in all his career in England, and has had broadcast less than half a dozen times. His popularity is due to his phonograph records. . . .

The Clem and Martha sketches now broadcast by KSD at 2:30 p. m. today, Tuesday, Wednesday, Thursday and Friday.

KSD's Press Radio News bulletins have been shifted to 6 o'clock each afternoon except Sunday.

• • •

Minneapolis Symphony in Friday Radio Concerts.

In addition to its Saturday night concerts, the Minneapolis Symphony Orchestra will begin another series at 2:15 next Friday afternoon on the CBS chain, with Howard Barlow, symphonic music director for the network, as the conductor. Barlow has programmed the overture to Mendelssohn's "Midsummer Night's Dream" music, the Schumann Third Symphony, excerpts from Moussorgsky's "Kovantchina," "Liadow's "The Enchanted Lake" and "Baba Yaga," Glinka's "Kraconak" and excerpts from Borodin's "Prince Igor."

Jose Iturbi, the pianist-conductor, will be the soloist with Victor Kolar's symphony orchestra at 8 o'clock next Sunday night on KMOX.

"SINGING LADY"



IRENE WICKER

The network children's program, "Singing Lady," is now scheduled on KWK, the first five weekday evenings.

Their "Easy Aces" on KSD



GOODMAN AND JANE ACE

Whose Easy Aces comedy series, long a national network feature, is now broadcast by KSD at 6:30 Monday, Tuesday and Wednesday nights.

Concerts, Recitals Day by Day Throughout Week

RADIO concerts of good music scheduled for this week include:

Today—10:05 a. m. on KWK, Walberg Brown String Quartet; 11:30 a. m. on KWK, Radio City Music Hall; 1:30 on KSD, Mario Chamlee, tenor; "La Donna Mobile" aria from "Rigoletto" and songs; 2 p. m. on KMOX, New York Philharmonic Orchestra; 5:30 on KSD, Frank Simons' Band; "Concertino," movement from Ferde Grofe's "Grand Canyon Suite," Tschaikowsky's "Hungarian Dance"; 6 p. m. on WGN (720), Musical Intime; 6:30 on KSD, Sigurd Nillsen, basso; 7 p. m. on KSD, performance in English of Von Flotow's opera "Martha"; 7 p. m. on WJZ net (at 7:15 on KWK), Arthur Schnabel, the Austrian pianist, and Symphony orchestra lead by Henry Hadley; Mozart Concerto in A-major, overture to Resnicek's "Donna Diana," scherzo from Tschaikowsky's Sixth Symphony and music by Mendelssohn, Godowsky and Saint-Saens; 8 p. m. on KMOX, Elisabeth Rethberg, of the Metropolitan Opera, and Symphony orchestra led by Victor Kolar; Mme. Rethberg singing Schubert's "Ave Maria," Tschaikowsky's "None but the Lonely Heart," the "Prayer," from "La Forza del Destino," Agatha's aria, from "Der Freischutz," and other songs; 9:10 on WGN, concert orchestra and soloists.

Monday—at 1 o'clock on KWK, Music Guild; Celia Brant and NBC String Quartet, 1:45 on KSD, Mario Cozzi, baritone, and instrumental trio; 3:50 on KWK, Jules Lande's concert ensemble; 7:30 on KSD, Garden Melodies concert; 8 p. m. on KMOX, Lucrezia Bori, of the Metropolitan Opera; 9:45 p. m. on KWK, concert pianist; 10:15 on WGN, Dream Ship concert; 10:15 on KMOX, organ recital.

Tuesday—1 p. m. on KWK, Music Guild concert; 1:15 on WJZ net, "Iolanthe," Gilbert and Sullivan operetta; 2 p. m. on CBS net, Detroit Symphony Orchestra; 7:30 on KWK, Lawrence Tibbett of the Metropolitan Opera; 8 p. m. on KWK, Grace Moore, soprano; 8:15 on WGN, Lawrence Salerno, baritone, ad concert orchestra; 8:30 on WJZ chain, Cleveland Symphony Orchestra; 9 o'clock on KSD, Light Opera Hour; 10:15 on WGN, Dream Ship.

Wednesday—3:15 on CBS net, Curtis Symphony Orchestra; 3:30 on WJZ net (4:10 on KWK), Rochester Philharmonic Orchestra; 8 o'clock on KMOX, Lily Pons of the Metropolitan Opera; at 8:30 on KWK, John Charles Thomas, the baritone; 9:30 on CBS net, Howard Barlow's Symphony Orchestra; 9:40 on KWK, pianist; 10:15 on WGN, Dream Ship.

Thursday—1 p. m. on KWK, Music Guild concert; 2:15 on KWK, Rochester Civic Orchestra; 9:10 on WGN, concert; 10:15 on WGN, Dream Ship.

Friday—10 a. m. on KSD, Walter Damrosch's Music Appreciation Hour; 3:45 on KSD, Music Guild concert; 9:10 p. m. on WGN, concert; 10:15 on WGN, Dream Ship.

Saturday—12:55 noon to 4 o'clock on KSD and KWK, performance of "La Sonnambula" at the Metropolitan Opera; 2:30 on KMOX, Buffalo Philharmonic Orchestra; 8 p. m. on KSD, Rose Bampton of the Metropolitan Opera; 8 o'clock on KMOX, Richard Bonelli, baritone, of the Metropolitan Opera; 9 p. m. on KMOX, Minneapolis Symphony Orchestra.

• • •

Caruso Memorial Broadcast Tomorrow.

ROSA PONSELLE, Pasquale Amato, Charles Hackett, Paul Althouse and other noted singers will pay tribute to the memory of Enrico Caruso in a broadcast from the Metropolitan Opera House at 5:30 tomorrow on the WEAF chain. Geraldine Farrar also will take part. The occasion will be the 62d anniversary of Caruso's birth. His former comrades will assemble in the opera house to place a wreath on the bust of the great tenor in the main lobby. (Probably on KSD).

• • •

"Cyrano de Bergerac" will be performed in the American School of the Air period on KMOX at 1:30 Tuesday.

Where to Locate Net Programs Not On Local Stations

ALL CBS chain programs are carried by WABC (860 kc), and some by WBBM (770), WHAS, (820), WCCO (810), WOWO (1160), KRLD (1040), KMBC (950).

WJZ (760) broadcasts all WJZ net programs, many of which may be found on KDKA (980), WENR (870), WJR (750), WLW (700), WSM (650), and WSB (740).

WEAF network programs are always broadcast by WEAF (660), and many of them by WMAQ (670), WHO (1000), WBAP-WOAI (800), WDAF (610) and WOW (590) and some by WLW (700), WSM (650) and WSB (740).

WLW, WSM and WSB at times shift back and forth between the WEAF and WJZ chains.

Public Discussions, Informative Talks.

H. L. MENCKEN, editor and writer, will discuss his impressions of the New Deal under the title, "Two Years of the Brain Trust," at 5:35 Tuesday on the WEAF chain. (Possibly on KSD).

Prof. Albert Einstein, world famous scientist, will speak at a meeting held in his honor Wednesday afternoon by the Women's Division of the Jewish Congress. His address will be carried by the CBS chain at 2:45. (On KMOX).

Frank N. Belgrano, national commander of the American Legion, will discuss the soldiers' bonus legislation at 11:45 Wednesday night on the CBS net.

Norman Thomas, the Socialist leader, and Henry Grady, chief of the Trade Agreements Section of the United States State Department, will discuss "International Economic Adjustments" at 9:30 Thursday night on the WJZ net.

Prof. Charles A. Beard, the historian, will discuss "The Quest for National Security," at 10 a. m. today on the CBS chain.

Senator Huey P. Long's address on his share-the-wealth plan will be carried by the WJZ chain at 10:30 Thursday night, instead of Wednesday as originally scheduled.

A review of the land development program on the Tennessee Valley is scheduled during KWK's Farm and Home Hour at 11:30 Friday morning.

How the gasoline tax acts as "A Tax to Throttle Progress" will be discussed at 6 o'clock tomorrow on the WEAF net by Col. Willard Chevalier, publisher.

Today's Round Table topic at 11:30 a. m. on WMAQ (670), will be "The Gold Clause Decision."

Senator Hugo L. Back of Alabama will speak on "The Thirty-hour Week" at 6 o'clock Wednesday on the WEAF chain.

• • •

Play by Euripides at 9:45 Tonight.

EURIPIDES' "Alcestis" will be performed by a cast of actors well known in radio and the theater in a special American School of the Air broadcast at 9:45 tonight. The program will come from a meeting of the National Education Association Department of Superintendence at Atlantic City.

• • •

One Man's Family at 9:30 Tonight.

"MIDNIGHT Prowlers at the Ranch" is the title of the episode in the One Man's Family series to be broadcast at 9:30 tonight on WEAF chain stations. Listeners might try for this on WMAQ (670), WHO (1000), WDAF (610), WBAP (800), and WEAF (660). KSD is unable to broadcast One Man's Family for a few weeks, but will carry it again at 7 o'clock Wednesday nights, beginning April, when it will replace the Mary Pickford dramatic series.

• • •

Plans are being made by the NBC networks to co-operate in the stratosphere flight which the National Geographic Society and the Army Air Corps will attempt early in June from Rapid City, S. D. Special transmitting equipment will be installed in the balloon gondola, so that bulletins from the flight observers may be broadcast.

Programs Worth Tuning For On Short Waves

Opera From Genoa Tomorrow on Rome Station—Concerts on EAQ, at Madrid, and in English and German Broadcasts.

SOME of the highlights of programs to be broadcast this week by foreign short wave stations are announced as follows (St. Louis time):

Monday, Feb. 25.

7:30-8 a. m.—GSE, 11.86 meg.; GSF, 15.14 meg., England, BBC Midland Orchestra.

5-6:30 p. m. — 2RO, 6.09 meg., Rome, 'American Hour" opera, Felici Theater, Genoa.

8:30-9:30 p. m.—DJC, 6.02 meg., Berlin, Light Opera Concert.

Tuesday, Feb. 26.

9:45-10:30 a. m.—GSA, 6.05 meg., KSB, 9.51 meg., England, Empire Orchestra concert.

5-5:30 p. m.—EAQ, 9.98 meg., Madrid, concert.

Wednesday, Feb. 27.

2:55-3:40 p. m.—GSB, 9.51 meg.; GSD, 11.75 meg., England, "Star Tenor," musical play.

5-6:30 p. m.—2RO, 6.09 meg., Rome "American Hour," Prince Ginori Conte—concert.

7:15-9:30 p. m.—DJC, 6.02 meg., Berlin, News and Dance Music.

Thursday, Feb. 28.

11:15-11:45 a. m.—GSA, 6.04 meg., England, Troise Banjoliers, Don Carlos, tenor.

5-5:30 p. m.—EAQ, 9.98 meg., Madrid, concert.

7:15-7:30 p. m.—DJC, 6.02 meg., Berlin, European news (English).

Friday, March 1.

7:15-7:40 a. m.—GSE, 11.86 meg.; GSF, 15.14 meg., England, Mid-day Concert.

Saturday, March 2.

10:45-11:15 a. m.—GSA, 6.05 meg., England, Cedrick Sharpe Sextette.

5-5:30 p. m.—EAQ, 9.98 meg., Madrid, concert.

ZHJ, a new transmitter in Penang, off the Malay peninsula, is rebroadcasting the British Empire programs on 6.07 meg.

Amalgamated Wireless, Ltd., reports that VK2ME, Sydney, Australia, is now operating only on Sunday, while VK3ME, Melbourne, operates Wednesdays and Saturdays. Today's schedule for VK2ME, 9.59 meg., shows a program from 8 to 10 a. m. Wednesday, Feb. 27, VK3ME will broadcast on 9.51 megacycles, from 4 to 5:30 a. m. The Saturday program of this station is from 4 to 6 a. m.

ZGE, Kaula-Lumpur, Malay States, that has been broadcasting Sundays, Tuesdays and Fridays on 6.13 meg., has changed to 4.0 meg. It is heard in the United States from 5:40 to 7:40 a. m.

Members of the Worldwide Dial Club list the following stations as best received between the 40 and 50 meter band in the United States. The general time range of these stations is 5 to 10 p. m. except the Japanese station which is heard from 3 to 7 a. m.:

HJ3ABB, Colombia, 7.40 megs.; HJ4ABB, Colombia, 7.14; HC2RL, Ecuador, 6.66; TIEP, Costa Rica, 6.66; PRADO, Ecuador, 6.62; HJ5ABB, Columbia, 6.45; HIIA, Dom. Rep., 6.27; YV3RC, Venezuela, 6.16; YV2RC, Venezuela, 6.11; CP5, Bolivia, 6.08; YV6RV, Venezuela, 6.04; HP5B, Panama City, 6.03; COC, Cuba, 6.01; YNLF, Nicaragua, 5.97; XEBT, Mexico, 5.96; YV5RMO, Venezuela, 5.85; JVT, Japan, 6.75; VE9AS, New Brunswick, 6.43; CJRO, Canada, 6.35; VE9HX, Halifax, 6.11; I2RO, Italy, 6.09; GSA, England, 6.05; DJC, Germany, 6.02.

Fans may eavesdrop on ship-to-shore and other short wave conversations and commercial messages, but unauthorized publication of any information thus received is punishable by a heavy fine.

HJ2ABC at Cucuta, Colombia, on 5.87 meg., has been providing good entertainment lately.

ORK, at Ruysselede, Belgium, announces a change in schedule. It will be heard from 12:30 to 2 p. m. instead of 1:45 to 3:15 p. m.

Tubes are much more important in short-wave reception than in regular broadcast reception. Tubes that seem to provide satisfactory results on the broadcast band can make plenty of trouble on the short waves. Poor or weak tubes cause noise, fluctuating volume and microphonic disturbances. Only one bad tube may be to blame. Tube testing is the remedy.

• • •

WLW's Night-time Power Reduced.

WLW, Cincinnati, has lost the first round in its fight to continue using 500,000 watts power at night. The United States Circuit Court of Appeals in Washington has dissolved its injunction restraining the Federal Communications Commission from reducing WLW's night time power to 50,000 watts because of complaints by the Canadian Government of serious interference with CFRB, Toronto.

The Commission ruled that WLW must reduce power to the 50,000 watts regularly authorized or build a special aerial to reduce transmission toward Toronto if it desired to use the higher power that was granted only on an experimental permit. WLW got the injunction on the ground that its $500,000 investment in the 500,000-watt transmitter would be virtually destroyed and that millions of listeners would be unable to tune in the station's programs. Its engineers said that it would be practically impossible to build the aerial suggested. However, they may make the attempt. Meanwhile WLW is using 500,000 watts power in the daytime.

Sings in KSD Opera Tonight



JOSEPHINE ANTOINE

SOPRANO of the Opera Guild who will sing the leading role in the performance in English of Flotow's "Martha," from 7 to 8 o'clock tonight on KSD. This will be her second great opportunity in this Sunday night series. Her singing as "Gilda" in "Rigoletto" on the opening night of the Opera Guild series won her praise throughout the country.

Radio Programs for Today

St. Louis stations broadcast on the following channels: KSD, 550 kc.; KMOX, 1090 kc.; KWK, 1350 kc.; WIL, 1200 kc.; WEW, 760 kc.; KFUO, 550 kc.

7:00 a. m. WEAF Chain — Melody program. KWK—Tone pictures.

7:30 KWK—William Meeder, organist.

8:00 KWK—Children's hour, Milton Cross conducting. WEAF—The Balladeers male chorus. KMOX—Bible broadcaster. WIL—Kay Reed, organist.

8:30 KFUO—Service. "Worshiping With Honest Hearts," Rev. A. Doerfler; hymns. WIL — Church services. WEAF Chain—Peerless trio.

8:45 KMOX—Religious education broadcast. WEAF Chain—Aiden Edkins, baritone.

9:00 KWK—Southernaires. WGN (720) —Concert. WLW (700) — String quartet. WEAF Chain—Radio Pulpit, "The Unpublished Washington," Dr. A. Edwin Keigwin, speaker. KMOX—Children's program. WIL—Musicale. CBS Chain—Church of the Air.

9:15 WIL—Morton Bellin, tenor.

9:30 KMOX—News. Jewish service, Rabbi Isserman. Subject, the Hauptmann Lindbergh Trial. WEW—High Mass. KFUO—Sunday School Services. KWK—Music and American Youth program. WIL—Hornespun Philosopher.

9:45 WIL—Laurette Clonen, singer. WBBM (770) — Alex Semmler, pianist. WEAF Chain—Mexican Typica orchestra, Hector de Lara, baritone.

10:00 CBS Chain—Juvenile Variety program. KMOX—National Education Association program. KWK—Press radio bulletins. Walberg Brown. KFUO—Bible study, "Christ Transfigured." Rev. Alfred Doerfler. WLW (700)—Cadle Tabernacle Choir. WEAF Chain—Press news. Rudolph Bocho, violinist. WIL — Lonesome Pine Singer.

10:15 WEAF Chain—Jack and Loretta Clemons. WGN (720)—Concert. KMOX—"Reflections." WIL—Jane Reddington.

10:30 KMOX—Fourth Church of Christ Scientist. WMAQ (670), WEAF (610)—Mrs. Bowes' Capitol Family. KWK—Samovar Serenade. WIL —Gaurneri Trio.

10:45 KFUO—Services, hymns. WIL — Dr. Stephen S. Wise. KWK — Rhythm Echoes. WJZ Chain—"Your English" program.

11:00 KWK — Blue Harmonies. WLW (700)—Sam Hearn, comedian. WGN (720)—University of Chicago Tribune Comics.

11:15 WEW — Catechetical instructions. WMAQ (670)—What Home Means to Me." Speaker, Grace Morrison Poole. KWK—Musical Varieties.

11:30 KWK — Radio City concert, Viola Philo, soprano; Henrietta Schumann, pianist; Jan Pierce, tenor; Music Hall Glee Club.
Overture to "Fingal's Cave"
Mendelssohn
Bird Song, from "Pagliacci"
Leoncavallo
Prelude: Third Act "Traviata" Verdi
Hungarian Fantasy .....Liszt
Celeste Aida, from "Aida" ....Verdi
Petrouchka .....Stravinsky
WGN (720) — Symphonic music. WEAF Chain—Round Table discussion, "The Gold-Clause Decision" of the United States Supreme Court, in which the Government was upheld in the devaluation of the dollar. William H. Spencer, dean of the school of business; Harry D. Gideonse, associate professor of economics, and Stuart P. Meech, associate professor of finance, speakers. KMOX—Tito Guizar, Mid-day Serenade. WIL — Third Baptist Church services.

11:45 WLS (870) — Mystery drama. KMOX—"Curious Questions." CBS Chain—Broadcast from London.

12:00 CBS Chain — Church of the Air. Rev. Francis J. L. Beckman, Catholic program. WEAF Chain—"Little Known Facts About Well-Known People." Leonard Joy's orchestra. KMOX—June and Jerry. KFUO—Violin music. WBBM (770)—Tom Baker, tenor.

12:15 KMOX—Russell Brown and Rhythm Ensemble. WIL—Mellow Moments.

12:30 **KSD — MARY SMALL'S SURPRISE PARTY; Choristers and Bertrand Hirsch's orchestra; Helen Oldheim, contralto, and Serenaders.** KWK—National Youth Conference. "Have Faith in America." Daniel A. Poling; Youth Glee Club. WIL—Musical Sparklets. KMOX—Little Jack Little's orchestra. WLW (700) —Musical Style Show.

12:45 KMOX—Pat Kennedy and Art Kassel's orchestra.

1:00 **KSD — IMMORTAL DRAMAS, "The Story of Joseph," from the Old Testament.** KWK — Anthony Frome, the Poet Prince; Alwyn Bach, narrator. KMOX—Lazy Dan the Minstrel Man. WIL—Greenwich Sinfonietta. WSM (650) — Aline Fentress, violinist. WGN (720)—String ensemble.

1:15 KWK—Bob Becker's Fireside Chats About Dogs.

1:30 **KSD — MARIO CHAMLEE, tenor; Karl Schulte's orchestra.** KWK—Play, "Nothing but the Truth," with Frank Morgan. KMOX—Hammerstein's Music Hall of the Air; Gus Edwards, Lucy Monroe, Henry Burbig and others. WMAQ (670)—Gene Arnold's orchestra. WSM (650)—Leon Cole, organist. WGN (720)—Len Salvo, organist.

1:45 WGN (720)—String ensemble.

2:00 **KSD—"SALLY OF THE TALKIES," sketch; Joseph Gallichio's orchestra.** KMOX — New York Philharmonic Symphony Orchestra, Arturo Toscanini, conducting; Jascha Heifetz, violinist, soloist. All Brahms program. "Tragic" Overture, Opus 81; Concerto for violin, in D major, Opus 77 (Heifetz); Symphony No. 2 in D major, Opus 73. WGN (720)—Mark Love, basso. WIL—Melodeers.

2:15 WGN (720)—String ensemble. WIL —Lawrence Gould, psychologist.

2:30 **KSD — PENTHOUSE SERENADE, Don Marlo, tenor; Charles Gaylord's orchestra.** WJZ—National Vespers; "The Meaning of Worship," Dr. Harry Emerson Fosdick. WIL—Range Riders. KWK—Al Dietzel's orchestra and soloists.

3:00 KFUO—German program; "Cornelius." Rev. F. A. Fiechter. KWK—Father Coughlin, Church of the Little Flower. WMAQ (670), WSM (650), KDAF (610)—Kansas City Philharmonic Orchestra. WENR (870)—Harold Van Emburgh, tenor; mixed choir, Jolly Coburn's orchestra. WIL—Brooklyn Symphony orchestra.

3:15 WBAP (800) — Lillian Buckman, soprano. WGN (720)—Bernice Taylor, soprano.

3:30 KFUO—Shut-in program, Rev. J. T. Mueller, music. WENR (870) — Morton Downey, tenor; Guy Bates Post, narrator, and Ray Sinatra's orchestra. WMAQ (670), WDAF (610)—Harry Reser, Ray Heatherton and Peg La Centra. WGN (720) — Orchestra. WBBM (770) — Wayne Van Dyne, tenor.

3:45 WMAQ (670), WDAF (610) — Dream drama with Arthur Allen and Parker Fennelly.

4:00 KWK—Roses and Drums. "Autumn Fire." WGN (720)—Wesley la Violette. KMOX—"Open Houses," with Freddie Martin's orchestra, Donald Novis and Vera Van. WMAQ (670), WDAF (610), WHO (1000), WSM (650)—Serenade; Edward Davies, baritone; Mme. Schumann-Heink, contralto, and Joseph Koestner's orchestra. WIL — Military Band.

4:30 **KSD—"THE HOUSE BY THE SIDE OF THE ROAD," Tony Wons; Gina Vana, soprano; Emery Darcey, baritone; Ronnie and Van, songs and comedy; vocal ensemble and orchestra.** KMOX—Frank Crumit and Julia Sanderson; Cavaliers Male Quartet; Jack Shilkret's orchestra. KWK—Travelogue with Malcolm La Prade. WGN (720)—Len Salo, organist.

4:45 WSM (650) — Kay Goss, violinist. KWK—Dog drama, Albert Payson Terhune.

5:00 **KSD — CATHOLIC PROGRAM; "The Christian Life Apologies." Fulton J. Sheen; Medievalists' choir.** KMOX — National Amateur Night; Susan Pace, soprano; Ray Perkins, Harry von Zell and Arnold Johnsons' orchestra. WGN (720)—Orchestra. KWK—Musical Varieties. WLW (700)—The Norsemen. WIL —Orientale program. WJZ Chain —"Heart Throbs of the Hills".

5:15 WLW (700) — Rene and violin. KWK—Notes on Beauty. WIL—St. Louis University Glee Club.

5:30 **KSD—FRANK SIMONS' CONCERT BAND—Bennett Chapple, narrator, and the University Men's Glee Club.** KWK—Grand Hotel sketch. "Danger at Eleven." WGN (720) —Wayne King's orchestra. KMOX—Smiling Ed McConnell. WSM (650) —Sacred quartet. WIL—Syncopators.

5:45 KMOX—Voice of Experience. WIL —Julie Wintz' orchestra. WGN (720)—Wayne King's orchestra.

6:00 **KSD—COMMUNITY FORUM. "A Marriage Consultation Service," the beginning of a new institution for young married people in St. Louis, will be discussed by Dr. Harriet S. Cory, executive secretary of the Missouri Social Hygiene Association. "Making Movies of Bird Life" will be the subject of a talk by A. F. Ganier of Nashville, Tenn., curator of the Tennessee Ornithological Society and a prominent writer on scientific subjects. The forum instrumental trio will play "Happiness Ahead," by Wrubel, "Intermezzo," "Love Song" and "Valse Lucille" from "Melodique," by Frimi, and "In Lover's Land," By Prior.** KMOX — Alexander Woollcott, the town crier; Robert Armbruster's orchestra. KWK—Jack Benny, Don Bestor's orchestra, Frank Parker, tenor, and Mary Livingston. WIL —Stamp collectors' program. WEAF Chain—K-7 Secret Service spy story. WLW (700) — "Unbroken Melodies."

6:15 WMAQ (670)—"Looking Over the Week." John B. Kennedy. WIL—Eddie Worth's orchestra.

6:30 **KSD—SIGURD NILSSEN, baritone; Hardesty Johnson, tenor, and Graham McNamee, commentator.** WLW (700) — Showdown Review. KMOX—Eddie Dunstedter, organist. KWK—Joe Penner and Ozzie Nelson's orchestra. WGN (720)—Bob Becker. WIL — Ray O'Hara's orchestra. CBS Chain — Headliners program; Charles Winniger; Frank Tours' orchestra and soloists.

6:45 **KSD—WENDELL HALL, singer.** WIL—Sport Oddities. WGN (720)—Book Review.

7:00 **KSD — GRAND OPERA IN ENGLISH, Flotow's "Martha," in English, with Richard Crooks, tenor; Josephine Antoine, soprano, soloists. Deems Taylor, producer and narrator; Wilfred Pelletier, conductor; chorus of 40.** KMOX — Eddie Cantor and Rubinoff's orchestra. WGN—Concert orchestra. WJZ Chain, WLS (870) —Symphony concert. (On KWK at 7:15). KWK—Dramatic sketch until 7:15. WIL—Ferry Boat duo.

7:15 KWK—Symphony Orchestra concert, Henry Hadley conducting; soloist, Arthur Schnabel, pianist.
Overture to "Donna Diana".Reznicek
Concerto for piano and orchestra in A major K. 488 ....Mozart
Symphony No. 6 ("Pathetique") Tschaikowsky
3d movement, march-scherzo
Spinning Song .....Mendelssohn
Arabian Chant .....Godowsky
Song Without Words..Tschaikowsky
Danse Macabre .....Saint-Saens
WGN (720)—String ensemble. WIL —John Payne, singer.

7:30 KMOX — "Club Romance," Conrad Thibault, baritone; Lois Bennett, soprano; Voorhees' orchestra. WGN (720)—Dance orchestra and soloist. WIL—Alma Stanley, pianist.

8:00 **KSD — MANHATTAN MERRY-GO-ROUND; Rachel Carlay; Pierre Kreun, tenor; Jerome Mann, Men About Town Trio and Andy Sannallas' orchestra.** KMOX—Symphony orchestra concert and chorus, Victor Kolar conducting. Soloist, Elizabeth Rethberg, soprano.
Overture to "Euryanthe" ...Weber
Agatha's Aria (Leise, Leise) from "Der Freischutz" .....Weber
None But A Lonely Heart .....Tschaikowsky
Land of the Sky Blue Water .....Cadman
At Dawning .....Cadman
Prayer from "La Forza Del Destino" .....Verdi
Sherzo from "The Scotch Symphony" ...Mendelsohn
Ave Maria .....Schubert
My Little Nest of Heavenly Blue .....Lehar
Waltz from "The Gypsy Baron" .....Strauss
Bamboula .....Taylor
Saviour, Breathe An Evening Blessing .....Stebbins
KWK—Countess Albani and Charlie Previn's orchestra. WIL — American Opry House program. WGN (720)—Art Jarrett's orchestra.

8:30 **KSD—MUSICAL REVUE; Frank Munn, tenor; Vivienne Segal, soprano; Bertrand Hirsch and Haenschen's orchestra.** KWK—Walter Winchell, newspaper columnist. WGN (720) — Sunday Evening Club.

8:45 KWK — Musical program. WLW (700) — Unbroken Melodies. WJZ Chain — Adventures of Sherlock Holmes.

9:00 **KSD—MUSICAL COCKTAIL.** KMOX—Wayne King's orchestra. WEAF Chain—Jane Froman, contralto; Modern Choir, Frank Black's orchestra. Tey WLW (700), WMAQ (670), WBAP (800), WSM (650). KWK—News comments. WIL — Louis Bettencourt's orchestra.

9:05 **KSD—KREISLER SELECTIONS.**

9:15 WGN (720) — Concert. KFUO — Service; "Joshua." Rev. Louis J. Sieck; organ. KWK—Soloist. WIL —Nut Club.

9:30 KMOX—Charlie Kent and singers. WGN (720) — Arthur Sears Henning. WSM (650)—Serenade. "Behind the Scene." William A. Brady. KWK — News and music. WEAF Chain—"One Man's Family," dramatic sketch WIL—Sparklers. WJZ Chain—American Fireside program. Speaker, Raymond Ditmars, curator of the Bronx Zoo, New York.

9:45 KMOX—American School of the Air. WGN—Hockey game. WIL—Cuban Boys. KWK—Ship O' Beauty.

10:00 KWK—The Jesters and Press Radio News. WIL—Halsey Miller's orchestra.

10:15 KMOX—Sport Reporter and Blue Steele's orchestra. WIL—Mike Durso's orchestra. KWK—Melody Maker, Ted Straeter.

10:30 WGN (720)—Wayne King's orchestra. Josef Cherniavsky's orchestra. KWK —Emil Coleman's orchestra. WLW tra. WEAF Chain—Press news and (700)—Ace Brigode's orchestra. WIL—Neal Goldeen's orchestra.

10:45 KMOX — Leon Belasco's orchestra. WIL—Ray O'Hara's orchestra.

11:00 WEAF Chain—Abe Lyman's orchestra. KMOX—Glenn Lee's orchestra. WIL—Ray Nichol's orchestra. KWK —Freddie Berren's orchestra.

11:15 KMOX—D'Artega's orchestra. KWK —Blue Steele's orchestra. WIL — Teddy Hill's orchestra.

11:30 WEAF Chain—Don Pedro's orchestra. KWK—Stan Myer's orchestra. WIL — Halsey Miller's orchestra. WGN (720)—Art Jarrett's orchestra. KMOX—Joe Hayme's orchestra.

11:45 KMOX—When Day Is Done. WGN —Doring Sisters. WIL—Eddie Ashman's orchestra.

12:00 Midnight WLW (700) — Bernie Cummins' orchestra.

12:30 a. m. WLW (700) — Moon River concert. WGN (700)—Dance music until 1:30 a. m.

• • •

Jane Cowl will be featured in "Lilac Time" in the Radio Theater next Sunday afternoon on KWK.

• • •

KSD's Tuesday night Light Opera Hour will bring a performance of "Good News," with Peg La Centra, Willie Morris and Jack Arthur sharing the leading role honors with John Barclay.

• • •

Benay Venuta, a young singer from California, will have her own programs on the CBS net at 2 o'clock Friday.

• • •

High Fidelity Station On 1530 Kilocycles.

OWNERS of radio sets which tune beyond 1500 kilocycles will find one of the new high fidelity stations assigned to the special quality broadcasting band on 1530 kc. It is W9XBY, Kansas City, which broadcasts music and other programs from 5 a. m. daily until an hour after midnight. W9XBY's transmitter is designed to cover the tone range from 40 to 10,000 cycles, which means that it puts on the air virtually all the deep tones and the highest harmonics and overtones. Tuning to it should give a good test of the quality of a radio set.

"Ship of Joy" Sails Tuesday

'Capt. Dobbsie's' Program on CBS Net—Grace Hayes Billed with Isham Jones' Orchestra — Network News, Studio Gossip.

CAPTAIN DOBSIE'S Ship of Joy will return to the air waves at 9:30 Tuesday night on the CBS chain and KMOX. Hugh Barrett Dobbs, who plays "Capt. Dobsie," will be assisted by Horace Heidt's Californians orchestra, glee club, soloists and instrumentalists. The programs will come from San Francisco.

Grace Hayes will be starred with Isham Jones' orchestra Tuesday night on KMOX.

Frank Moran, stage and screen actor, is billed in "Nothing but the Truth," for the Radio Theater at 1:30 today on KWK.

Roxy has won a renewal of his contract for his broadcasts on the CBS chain Saturday nights.

Gus Edwards, the vaudeville headliner, will be on Ted Hammerstein's program at 1:30 today on KMOX.

Rachel Carlay, the French singer, will be Everett Marshall's "guest" Wednesday night on KMOX.

The entire Roosevelt Cabinet will take part in the CBS chain's two-hour review of the New Deal scheduled for Monday afternoon, March 4.

The "Four Aces of Contract Bridge" will begin a series on the CBS chain at 10 p. m. tomorrow, and thereafter at the same time Mondays, Wednesdays and Fridays. They are Oswald Jacoby, David Burnstine, Michael T. Gottlieb and Howard Schenken.

Arthur Chandler is playing the organ on WLW (700) at 6:45 mornings except Saturdays and Sundays.

KMBC, Kansas City (950 kc.) has been authorized to increase daytime power from 2500 to 5000 watts.

The "Texas Drifter," now on KWK, appeared on seven consecutive Rudy Vallee programs. . . .

"Doc" Rockwell, the comedian, is writing the Coffee and Doughnuts sketches that are carried by the CBS net at 8 a. m. dailly except Sunday.

SHORT-LIVED PRICE RISE RESPONSE TO GOLD RULING

Industrial Shares and Better Grade Bonds Retain Part of Gains Later in Week but Utilities Are Down to New Lows for the Depression.

By the Associated Press.

NEW YORK, Feb. 23.—The gold decision lifted an oppressive weight of uncertainty from Wall street this week and turned attention once more to the immediate problems of economic recovery.

Ending of weeks of suspense over the decision was celebrated in share and staples markets by a short-lived bullish demonstration. Industrial shares and better-grade bonds retained part of their gains, but consideration of the problems of the rails and utilities later brought renewed selling in those divisions, which depressed many electric power issues to new lows for the depression.

Many business and financial circles were hopeful that release from the spell cast by the monetary uncertainty surrounding the Supreme Court's word on the gold cases would prove a decided stimulus to industry and trade. Signs of a decisive pickup have not yet appeared, however, although some wholesale markets, notably textiles, noted some release of pent-up buying.

Steel production, as estimated by American Iron and Steel Institute, dipped to 49.1 per cent of capacity this week, compared with the peak of 52.8 per cent reached at the beginning of the month, but this was attributed largely to code regulations deferring second-quarter buying.

News of the Week.

Railroad quarters were encouraged by the remarks of Jesse Jones, chairman of the RFC, before the Traffic Club Thursday evening, when he urged uniform regulation of all transportation, to give the railroads fair competition. He issued an emphatic warning, however, that roads ith excessive capital burdens would have to scale them down; Railroad earnings and freight traffic are running under a year ago. Freight loadings as reported for the latest week were off 1.8 per cent from the preceding week, due largely to slackened movement of coal, and 3 per cent from the like week of 1934.

Dividend news of the week was encouraging. American Telephone paid another $2.25 quarterly, maintaining its $9 pre-depression annual rate, and 20 corporations ordered increased, resumed, extra or initial payments, compared with only 2 the previous week.

Bank reserves continued to mount. Very little new financing, however, emerged from the discussion stage.

Foreign gold currencies rose to substantial premiums when the gold decision was known, and it was apparent that it did not indicate any possibility of a return to the old dollar, but it was only a temporary upsurge. By the end of the week the continental gold moneys were again at discounts.

Reactionary Week-End Sentiment.

Reactionary sentiment prevailed in Wall Street at week-end.

Rails and a number of leading industrials and specialties met sizable offerings, and some railroad liens were a decidedly soft spot in the loans market. Government and high-grade corporate issues countered the trend, however, to show gains of sizeable fractions, and the recently kicked-around utility equities were able to hold their own or gain a little ground while the usual leaders were being sold.

Wheat was about steady at declines of ⅝ to advances of ⅞ of a cent a bushel, but corn was 1 to 1¾ cents lower. Cotton got down 45 to 60 cents a bale. The pound sterling gave up more than a cent against the dollar in the exchange market but gold monies improved mildly.

Corporate news was none too encouraging. Sentiment appeared to have been adversely affected by the report of National Biscuit of 1934 net equal to $1.56 a share compared with $2.11 in the previous year, and of Dominion stores revealing a drop in profits to 6 cents a share against $1.20 in 1933.

Those who have had a constructive view toward some of the rails were discouraged, one Wall Street circle reported, by recent remarks of Chairman Jesse Jones of the Reconstruction Finance Corporation. His remarks could imply it was argued a much less lenient attitude on the part of the Government agency toward loans to financially embarrassed carriers, were these road appeared to be in need of financial reorganization.

Among Lower Shares.

Some brokerage circles particularly noted the fact that both National Biscuit and Dominion Stores revealed sharp declines in net despite the fact that gross business secured during the year held fairly steady.

Many leaders were off major fractions to 1½ points or so. Santa Fe was a weak feature at 41¾, off 2¼. Others 1 to around 2 points lower each included U. S. Steel common at 33½ and the preferred at 83¼, Woolworth at 54½, Allied Chemical at 135½, International Harvester at 36⅝, Union Pacific at 98, Southern Pacific at 14½, Sears Roebuck at 33, Chrysler at 37⅜, Bethlehem at 28¼ and Westinghouse at 38¼.

Turnover was fairly brisk for a two-hour session at 536,190 shares. The Associated Press average for 60 stocks receded .7 of a point at 38.1. Both the rail and industrial stocks used in the compilation were off nearly a point on the average, while the utilities were about even.

Day's 15 Most Active Stocks.

Closing price and net change of the 15 most active stocks: Baldwin Locomotive 2¾, down 1⅜; Studebaker 4⅝, down ¼; General Motors 30, down ⅞; U. S. Steel 33½, down 1¾; Chrysler 37⅜, down 1¼; General Electric 22⅞, down ⅝; Radio 5, down ¼; New York Central 15¾, down ⅞; Loew's 34⅞, down ½; Consolidated Gas 16⅞, up ⅛; Warner Pictures 3¾, down ⅛; United Corporation 1⅞, down ⅛; Montgomery Ward, 25½, down ⅞; Westinghouse Electric & Manufacturing 38¼, down 1, and United Gas Imp. 10⅛, up ⅛.

COMMODITY INDEX AVERAGES

Other statistical data showing economic trend.

NEW YORK, Feb. 23.—Following is a list of Moody's index of the price level of 14 raw staples, the commodities chosen being among the most representative of the three large groups, foods, textiles and metals:

Saturday	156.9 per cent.
Thursday	157.9 per cent.
Week ago Saturday	157.1 per cent.
Year ago Saturday	139.1 per cent.
High, 1935	160 per cent.
Low, 1935	153 per cent.
High, 1934	156.2 per cent.
Low, 1934	126 per cent.
High, 1933	148.9 per cent.
Low, 1933	78.7 per cent.
High, 1932	103.9 per cent.
Low, 1932	79.3 per cent.

Index composed of closing prices Dec. 31, 1931, equals 100; 1926 average equals 230.5.

Component prices of the above composite table follow:

STAPLE.	Year Ago.	Saturday.
Silk, per pound	$1.565	$1.455
Cocoa, per pound	.0575	.0545
Hides, per pound	.0975	.0850
Rubber, per pound	.1050	.1306
Wheat, per bu.	.88	1.0475n
Hogs, per cwt.	4.75	5.90
Corn, per bushel	.48	.8662n
Silver, per ounce	.4637	.5537
Steel scrap, per ton	12.50	12.125
Copper, per pound	.08	.034
Lead, per pound	.039	.034
Cotton, per pound	.1204	.1255
Wool, per pound	1.125	.889n
Coffee, per pound	.105	.0975
Sugar, per pound	.0329	.$295

BUSINESS INDICATOR.

NEW YORK, Feb. 23.—Statistics appearing during the past week indicated a declining business tendency, according to Moody's index figures for freight car loadings, electric power production and steel ingot output.

These index figures are adjusted for seasonal variation—that is, the change from the previous week should coincide with the normal seasonal change, the index figure would be unchanged.

	Car-loadings.	Elect.	Steel.	Comb.
Latest week	61.9	111.4	56.1	76.5
Prev. week	63.1	111.3	59.3	77.9
Month ago	61.0	110.9	63.9	78.6
Year ago	63.7	103.8	49.7	72.4
1935 high	66.0	115.3	63.9	79.5
1935 low	59.8	110.6	56.1	76.5
1934 high	66.3	111.9	69.8	80.1
1934 low	55.0	100.7	23.8	62.1

(1928 weekly average—100.)

(Copyright, 1935, by Moody's.)

U. S. TREASURY DAILY REPORTS.

WASHINGTON, Feb. 23.—The position of the Treasury on Feb. 20 was: Net receipts, $84,840,708.43; expenditures, $116,-308,052.17; balance, $2,114,618,429.04; customs receipts for the month, $17,065,-525.44. Receipts for the fiscal year since July 1), $2,219,703,563.70; expenditures, $4,415,334,888.72 (including $274,176,-051.60 of emergency expenditures) excess of expenditures, $2,195,631,325.02. Gold assets, $8,489,039,815.08. Receipts for Feb. 20, 1934 (comparable date last year), $11,246,010.57; expenditures, $22,234,-880.72; net balance, $4,993,181,783.78; customs receipts for the month, $16,890,-875.52. Receipts for the fiscal year, $4,-650,944,897.66; expenditures, $4,101,-126,124.17, including $2,310,700,049.63 of emergency expenditures; excess of receipts, $549,818,773.49; gold assets, $7,-140,098,077.48.

STOCK PRICE AVERAGES.
Compiled by Dow-Jones.

Stocks.	High.	Low.	Close.	Ch'ge.
30 Indus.	104.58	103.69	103.25	—1.67
20 R. R.	32.33	31.45	31.51	—1.06
20 Util.	16.26	15.75	15.80	—.06

STOCK PRICE AVERAGES.
Compiled by the Associated Press.

Stocks.	High.	Low.	Close.	Ch'ge.
30 Industrials	54.5	53.6	53.7	—
15 Railroads	22.6	21.7	21.8	—.9
15 Utilities	27.3	26.8	26.9	—.4
60 total	38.8	38.0	38.1	—.7

	30	15	15	60
	Indls.	Rails.	Util.	Stks.
Day's change	—.9	—.9	.1	—.7
Saturday	53.7	21.8	23.0	38.1
Thursday	54.6	22.7	23.1	38.8
Month ago	53.5	24.0	25.8	39.2
Year ago	57.3	28.6	36.5	47.6
1935 high	56.6	25.5	26.9	41.7
1935 low	52.0	21.8	22.8	37.6
1934 high	61.4	43.0	40.6	51.4
1934 low	47.2	22.8	22.9	34.5

MOVEMENT OF RECENT YEARS

1932 low	17.5	8.7	23.9	16.9
1929 high	146.9	153.9	184.3	157.7
1927 low	51.6	95.3	61.8	61.8

STOCK PRICE AVERAGES.
Compiled by Standard Statistics Co.

	50	20	20	90
	Indls.	Rails.	Util.	Comp.
Saturday	38.2	33.1	42.7	37.4
Thursday	38.0	34.1	42.7	37.6
1934 high	40.5	34.3	46.3	39.8
1934 low	26.6	19.3	27.1	23.1
1935 high	39.1	34.1	47.1	38.4
1935 low	37.8	33.0	42.1	36.7

BOND PRICE AVERAGES.
Compiled by the Associated Press.

	20	10	10	10
	Rails.	Indls.	Util.	For'gn.
Day's change	.5		—.3	
Saturday	84.8	95.0	88.9	70.1
Thursday	85.3	95.0	88.6	70.1
Month ago	86.9	95.7	88.1	69.4
Year ago	86.3	84.7	81.3	66.8
1935 high	87.8	95.9	88.9	70.4
1935 low	84.6	92.0	84.5	68.4
1934 high	89.4	92.9	88.9	70.0
1934 low	74.5	73.7	68.2	60.2
1932 low	45.8	49.6	44.6	42.2
1928 high	101.1	98.9	102.9	100.5

LOW-YIELD BONDS.

	Thursday.	1-02.
Month ago	108.9	year ago 103.9
1935 high	110.2	1935 low 84.5
1934 high	108.3	1934 low 99.1
1928 high	104.4	1932 low 86.8

BOND PRICE AVERAGES.
Compiled by Standard Statistics Co.

	20	10	10	10
	Rails.	Indls.	Util.	For'gn.
Saturday	86.9	81.8	94.4	87.7
Thursday	86.9	82.6	94.2	87.9
Wednesday	86.9	83.0	94.2	88.0
1934 high	95.9	90.0	90.6	88.1
1934 low	72.6	74.3	77.2	74.8
1935 high	87.1	86.4	94.4	88.4
1935 low	86.1	81.5	89.3	86.8

STOCK PRICE TREND.

	Sat.	Thurs.
Advances	80	217
Declines	469	205
Unchanged	127	171
Total issues	676	683
New 1935 highs	18	32
New 1935 lows	58	41

	This Wk.	Wk. Ago.	Year. Ago.
Advances	340	448	248
Declines	540	316	714
Unchanged	130	165	84
Total issues	1010	929	1046

NEW YORK STOCK MARKET

SPECIAL ASSOCIATED PRESS WIRE.

NEW YORK, Feb. 23.—Total stock sales today on the New York Stock Exchange amounted to 536,190 shares, compared with 700,792 yesterday, 353,410 a week ago and 1,223,130 a year ago. Total sales from Jan. 1 to date were 30,619,063 shares, compared with 107,231,789 a year ago and 35,893,456 two years ago. Total sales for the week amounted to 5,216,512 shares, compared with 2,228,810 last week.

Following is a complete list of transactions, giving sales, high, low, closing prices and net changes:

Stocks and Ann. Div. in dollars.	Sales in 100s.	High for Day.	Low for Day.	Close for Day.	Ch'ge for Day.
Adams Exp	3	6⅞	5⅞	5⅞	— ¼
Ad-Millis 2.	1	30¾	30¾	30¾	.....
Addressog.	1	9¾	9¾	9¾	.....
Advance Rum	1	6	6	6	.....
Af Prod .60	10	7¼	7¼	7¼	.....
Air Red. 3	2	113	113	113	½
A-Way E Ap	1	1½	1½	1½	• ⅛
Alaska J ¾b	7	17⅝	17¼	17¼	— ⅛
Alleghany.	10	1⅞	1⅞	1⅞	.....
Alleg Stl ¼g	1	22⅞	22⅞	22⅞	— ⅛
Al C&Dye 6	5	137	135½	135½	—1½
Allis-Ch Mfg	20	17	16½	16⅝	— ⅜
Amal Lea.	1	3	3	3	— ⅛
Amerada 1½	5	55	54¼	54¼	— ½
AmAgChD	2	2	56½	56	56½	— ½
Am Bk Note	1	17¼	17	17	— ½
do pf 3	†150	135	Day.	50½	50½	—1½
AmBrSho .80	3	26¼	26⅛	26¼	— ⅛
Am Can 5b.	2	119	118	118	—1
Am C & Fdy	6	15	14⅝	15	— 1½
Am Chain pf	1	52	52	52	—1
Am Com Alco	11	27	26¾	26⅞	—2
Am Cry Sug	10	8⅞	8¾	8¾	.....
do pf....	†340	81	78½	80	—1½
Am Encaus	7	2	2	2	— ⅛
Am&Frn Pw	18	3⅜	3	3	.....
AmFP $7 pf	1	19¾	19¾	19¾	• ¼
Am Hi&L pf	1	22	22	22	—1
Am Ice.	6	4⅝	4½	4½	.....
do pf. 6.	5	36½	33	33	—3½
Am Internat	3	5⅞	5⅞	5⅞	— ⅛
Am-LaFr pf †10		3	3	3	• ⅛
Am Loco.	6	14	13	13	—2
do pf....	3	41½	40	40	—2
AmM&F .80	2	22	21⅞	21⅞	— ⅛
Am Metal.	9	15	14½	14½	— ⅜
A News 1½	1	25½	25½	25½	• ⅜
Am P & Lt	11	2⅜	2⅜	2⅜	— ⅛
doSép1½	3	13	12⅝	12⅝	• ⅜
doS5pw1¾	3	11¼	10½	10½	— ⅜
Am R&St S.	36	13⅜	13	13⅜	— ⅛
do pf.	†40	133	134	135	.....
Am Roll Mill	26	20¾	19⅞	19⅞	—1⅛
Am Saf R 4	5	74	73½	73½	— ⅜
Am Ship B 2	11	22½	22½	22½	— ½
Am Sm & R 12	3	36½	35¾	35¾	—1⅝
Am Smelt 2 pf	1	106	106	106	.....
Am Stl Fdrs 8	8	16½	15⅞	15⅞	— ⅝
do pf.	1	92	92	92	• ⅝
Am Sto 2½p	5	39	38½	38½	—1
Am Sug R 2	8	69⅝	68½	68½	—1
Am T&T 9	18	104⅞	104¼	104¼	— ⅝
Am Tob 5 .	1	79¾	79¼	79¼	— ¼
Am W Wk	24	11¼	10⅝	10⅝	— ⅜
do 1 pf 6	3	81	81	81	.....
Am Woolen .	4	7⅛		7	—1
do pf.	2	39	37⅝	37⅝	— ⅜
Am Wtr W	3	3⅛	3	3⅛	— ⅛
do pf.	2	4¼	4¼	4¼	— ⅛
Am Zinc L&S	1	3½	3½	3½	— ⅛
Anaconda	31	11¾	10	10	— ⅜
Anac W&C	1	19⅞	19⅞	19⅞	.....
Anch Cap .60	1	16½	16½	16½	.....
do pf 6½	†10	105½	105½	105½	.....
Ar-Du pf 1½	1	40	40	40	.....
Arm Del pf 7	2	106¼	106¼	106¼	— ¼
Arm Ill.	13	5⅜	5¼	5⅜	— ⅛
do pf 6	2	69⅜	68⅝	68⅝	— ¾
Arnold Const.	3	4⅞	4⅞	4⅞	.....
Assd Dry Gds	1	10¼	10¼	10¼	— ⅛
do 1 pf 6	1	90	90	90	— 1
At T&SF 2e .50		43⅜	41⅞	43⅛	— ⅜
Atchison pf5	2	79	78½	78½	—1¼
Atl Cst Line 6	2	27½	26	26⅛	—2¼
Atlas Corp	2	24	23½	23½	— ⅛
Atlas Pow 2	4	40¾	40	40	— ⅝
do pf 6	†10	109¾	109¾	109¾	•1¼
Auburn Auto .	4	22½	22½	22½	—1
Aust Nich	1	9	9	9	— ⅛
Aviation Corp	2	4½	4½	4½	.....
Baldwin Lo.	173	3	2⅞	2⅜	—1⅜
do pf	13	13	11½	12⅜	—2
Balt. & Ohio	12	14⅜	14	14⅛	— ⅛
do pf	5	12⅜	12⅛	12⅜	—1
Bamb pf6½	†30	101	101	101	• ¼
Barnsdall.	4	6¼	6	6	— ⅛
Beatrice Cr	5	17⅜	17½	17⅛	— ¼
Beldin-H .1g	19	13¾	13¼	13¾	.....
Bendix Aviat	16	15⅜	14⅞	14⅞	.....
Ben I Ltu 1g	2	14	13¾	13¾	.....
Bethlehem Stl	42	29¼	27⅝	28¼	—1⅛
Beth Stl pf.	3	69½	68½	68½	—1
Bigelow Le	1	19½	19½	19½	.....
Blaw-Knox .	4	11¾	11¾	11⅜	— ⅜
Bloomin pf 7	†30	106½	105	105	—1
Boeing Air.	3	11⅞	11⅜	11⅜	— ⅛
Bohn Alum 3	3	57	56⅜	56⅜	• ⅜
Borden. 1.60	14	25¼	25	25	.....
Borg-Warn 3	14	31¾	30⅜	30⅝	— ⅛
Boston & Me	1	6	6	6	.....
Bri Mfg ½g	48	30	28½	28⅝	—1⅛
Brig Mf 2¾g	6	30¾	30½	30½	— ¼
Brist M 2.50	14	43¾	42¾	43¼	— ⅜
Bk-M 7 ¾g	6	42	41½	41½	—1½
do pf 6.	1	94	94	94	— ½
Bk U Gas 5	5	48¾	47½	47⅝	— ¾
Bucyrus-Erie	6		5¾	5¾	— ⅛
do cvt pf.	2	51¾	51¾	51¾	— ⅛
Budd Mfg.	11	4½	4¼	4¼	— ⅛
do pf.	†70	30	29⅞	30	—1½
Budd Wheel.	4	3½	3⅜	3⅜	— ⅛
Bullard.	2	12¾	12⅜	12⅜	— ⅛
Burns Br pf	†30	31	31	31	— ⅛
Bur AM .60	4	15¾	15⅜	15⅜	— ⅛
Bush Term	1	1⅜	1⅜	1⅜	.....
do 2 pf deb	1	5¾	5¾	5¾	.....
BusTB pf cf	†30	17	16	17	—1
Bu Cop & Z	1	1⅜	1⅜	1⅜	.....
Butler-Bl	1	4	4	4	.....
Byers Co.	1	13¾	13¾	13¾	— ⅛
Calif Pac 1½	3	41¼	40⅝	40⅝	— ⅞
Callahan Z-Ld	9	3⅜	3⅜	3⅜	.....
Calu & Hec	4	5	4⅞	4⅞	— ⅛
Campbell Wy	3	10	10	10	— ⅛
Can DGAle 1	3	13⅞	13½	13½	— ⅜
Canad Pac.	11	11⅛	11⅛	11⅛	— ⅛
Case (J I)	24	57	55⅛	55⅜	—1¾
Cat. Tr. 1.	12	42¾	42	42	— ⅝
Celanese	18	30¼	29⅜	29⅜	—1⅛
Celotex.	1	21¼	21¼	21¼	— ⅛
do cvf.	1	23	23	23	— ⅛
Cent Ag 1½g	3	25	24¾	24¾	— ⅛
Cent of Pas 2	14	4½	4¼	4¼	— ⅛
Certain-teed.	3	5⅛	5	5	— ⅛
do 7pc pf	†20	28	28	28	.....
Ches & O.	2	43½	43¼	43¼	— ⅛
Chi & N W	9	4¾	4¼	4¼	— ⅛
do pfd.	3	8	7¾	7¾	— ⅛
Chi Gt W pfd	1	3½	3½	3½	— ⅛
CMStP&P pf	5	3⅜	3¼	3¼	— ⅛
Chi Pneu T.	1	6	6	6	.....
do pfd.	3	23¼	22¾	22¾	—1½
C I I & P.	2	1¾	1¾	1¾	— ⅛
do 6pc pfd	1	2½	2¼	2¼	• ⅛
Chi Y Cab 1	2	10	10	10	.....
Chick C 3	2	28½	28½	28½	— ⅛
Childs Co.	2	5¾	5¾	5¾	— ⅛
Chile Copper	†50	9	9	9	—⅜
Chrysler 1	109	39¼	37⅜	37⅞	—1¼
City I & R 2	5	21¾	21¼	21¼	— ⅜
City Stores.	15	1¼	1¼	1¼	.....
Clark E .80	1	14	14	14	• 1
Cliett Peab 1	1	27½	27½	27½	• ½
Col-Palm 1½	8	17⅜	16⅜	16⅜	— ⅜
Coll & Alk.	5	13	12¼	12¼	— ¾
Colo F & I 2	†10	9½	9½	9½	— ½
Col F & I.	2	4¼	4¼	4¼	.....
Col G & E	30	5⅝	5¼	5⅜	• ⅛
do pf A 6	2	54⅝	54⅜	54⅜	— ⅞
Col P vtc 1a	2	26½	26	26	— ⅝
Col. C 4.	7	77⅝	75½	75⅝	—1⅞
Com Credit 2	15	46⅞	45¾	45¾	—1¼

Stocks and Ann. Div.	Sales in 100s.	High for Day.	Low for Day.	Close for Day.	Ch'ge for Day.
CC 1 pf 6½	†10	111	111	111	•1
CC pf B	†150	31½	31	31	— ½
Con I T 2½	20	61	60¾	60⅞	— ⅛
Com Sol .60	36	21¾	21½	21¼	— ⅝
Com & Sou	34	1⅛	1	1	.....
Com & S pf6	12	36⅛	35	35	• ⅛
Conde Nast.	1	7⅛	7⅛	7⅛	— ⅛
Cong-Na 1.60	2	33	33	33	.....
Con R&L4½	†20	28	28	28	—7
Con Film	1	5¾	5¾	5¾	— ⅛
do pf ½pk.	12	19¾	19	19	— ⅜
Con Gas 1	61	17⅜	16⅞	16⅞	• ⅛
do pf 5	7	74½	72¾	72¾	—1¾
Con Oil .42e	17	7⅜	7⅜	7⅜	— ⅛
Con RR Cupf	1	3⅛	3⅛	3⅛	.....
Con Text	12	7⅜	7⅜	7⅜	— ⅛
Container A.	6	12¾	11½	11⅝	— ¼
do B . .	2	4¼	4¼	4¼	.....
Cont Bak A.	3	5⅝	5⅝	5⅝	.....
Cont Ill 2½	8	7²⁄₁₆	7¼	7¼	— ⅛
Cont Dia Fib	10	8	8	8	— ⅛
Con I 1.35b	5	32½	32	32	— ⅛
Cont Mot.	14	1⅞	1⅞	1⅞	— ⅛
Cont O D ½g	15	18	17⅝	17⅝	— ⅝
Corn Exc 3	†20	47½	47½	47½	.....
Corn Prod 3	66	66⅛	66	66	— ⅛
do pf 7	1	154	154	154	•1
Coty	10	5⅝	5⅜	5⅜	— ⅛
Cr of Wh2¼b	5	39¼	39¼	39¼	— ¼
Crosley Rad.	3	14¾	14	14	— ⅛
Crown Crk 1	4	26¾	26⅛	26⅛	— ½
Crucible Stl .	3	21½	20½	20½	—1½
Cuba Co.	1	1¼	1¼	1¼	— ⅛
Cuba RR pf	†10	7⅛	7⅛	7⅛	— ⅜
Cub-Am Su	2	6⅞	6¾	6¾	— ⅛
do pf.	†40	54½	52⅜	52⅜	—2⅛
Cud Pack2½	2	44¼	43	43	—2¼
Curtis Pub.	1	20¼	20¼	20¼	— ⅛
Curtiss-Wr.	17	2⅜	2⅛	2⅛	.....
do . 5		9⅝	9⅝	9⅝	— ⅛
Cutler-Ham	4	19½	18½	18½	—1¼
Deere & Co	16	28	27¼	27½	—1⅛
do pf .80	1	20½	20½	20½	• ⅛
Del. & Hud.	20	33	31	31	—2
Del L & W	13	15	13⅝	13⅝	—1
Dome Min 2	14	38½	38	38½	.....
Dom Stores	20	13¼	13	13⅛	—⅛
Doug Air.	18	22⅝	21⅝	21¾	—1
Dresser A1½	2	16	15½	15½	.....
Dunhill Int.	1	4	4	4	.....
Dupl Silk	1	15	15	15	— ⅛
duPdeN 2.60	14	95	94⅛	94⅝	—1⅛
do deb 6	5	128	128	128	.....
Eastern Roll	1	6½	6½	6½	— ⅛
East. Kod. 5	1121	120	120	120	—1½
do pf .6.	†10	147	147	147	.....
Eaton Mf. 1	12	19⅞	19	19	— ⅛
Eitingon Sch	1	6	6	6	.....
El Auto .	26	27⅛	24¼	24¼	—1¾
do pf 7.	†40	108¾	108¾	108¾	.....
El Boat .	12	5¼	4⅞	5	.....
El Bond .	20	4⅜	4⅛	4⅛	— ⅛
do $6 pf.	1	57⅜	57⅜	57⅜	• ⅛
El Pow.	1	7	7	7	— ⅛
El St Bat .	2	46¼	46¼	46¼	.....
End-John .	3	59	58	58	— ⅛
Eng Pub Svc	1	21¼	21¼	21¼	• ⅛
Eng PS pf ww	2	16¾	16½	16½	— ⅛
Equity Corp	2	1⅛	1⅛	1⅛	— ⅛
Eq Off Bldg	1	5	5	5	.....
Erie .RR	4	10½	10¼	10⅜	— ⅛
do pf.	5	23¾	22	22	— ⅜
Exchang Buff	†30	38¾	38¾	38¾	— ⅛
Fairbks pf	†10	68¾	68¾	68¾	— ⅜
Fairbks Mor	14	23⅜	22⅞	22⅞	—1⅛
Fed Lt & T	pf†	20	20	20	—1
FidPFIn1.35b	5	32	31	31	—1
Fstn T&R .40	3	16⅜	16½	16½	— ⅛
do pf 6.	1	94	94	94	.....
First NS 2½	8	52	51¾	51¾	.....
Food Mch ¾g	3	25¼	25	25	— ⅛
Foster Wheel	1	15	15	15	• ⅛
Foundation	1	7⅛	7⅛	7⅛	— ⅛
Fox N Inv.8Se	1	22¾	22¾	22¾	• ⅛
Fox . Film . A	12	10¾	10½	10½	— ⅜
Frank Glass 1	1	8	8	8	.....
Freept T. 1	4	22	22	22	— ½
Fuller 2 pf	†10	83¾	83¾	83¾	— ⅜
Gamewell	40	8	7⅞	8	.....
Gen Am Inv	2	34¾	34¾	34¾	— ⅛
Gen ATr 1¾	5	36⅛	35½	35½	— ⅜
Gen Asphalt	2	15⅝	15½	15½	— ⅜
Gen Bak .15g	1	8½	8½	8½	.....
Gen Bronze	1	8	8	8	.....
Gen Cable A	1	14	14	14	— ⅛
GCig pf 7.	†30	132	132	132	•5¾
GenElec .40g	1	14¾	14¾	14¾	— ⅛
Gen Fdl spl .60	3	11	3-32	across	
Gen Fds 1.80	5	35⅛	35⅛	35⅛	• ¼
GenG&E A.	5	5⅜	5⅜	5⅜	— ⅛
Gen Mills 2	2	64¼	64

STOCK PRICES CHANGED TO UP

Is Quiet for Week — Extends to Two Points.

prices were generally unchanged to higher at close of a week on the St. Louis Exchange. International Shoe an exception, being down 1/8 point.

Bottling and American "B" were up 1 to 2 fractional gains were Wagner Electric, Na-ley, Rice-Stix and Brown

Steel 6s were up 1⅛, and Always fractionally.

LOUIS STOCKS

STOCK EXCHANGE, Feb. Stocks on the local board (5 days) amounted compared with 1554 shares week (5 days). Bond sales compared with $7000.

is a complete list of transactions exchange, with dividend rates, low, closing prices and net

Sales	High	Low	Close	Ch'ge
for	for	for	for	
Week.	Week.	Week.	Week.	
41	8	8	8½	+1
80	59¾	57½	59	+1½
300	32	32	32	
100	3¼	3¼	3¼	
124	12⅝	12⅜	12⅝	
20	4¼	4¼	4¼	
135	6¼	6	6½	
50	16⅜	16	16⅜	+⅛
16	16	16	16	
32	10½	10½	10½	
50	122½	122½	122½	
1	1	1	1	
42	14½	14¼	14¼	−⅛
14	14	14	14	
30	30	30	30	
29	29	29	29	
15	15	15	15	
20	13½	13	13½	

Ex-dividend during the week.
rs omitted unless otherwise

DAY'S SESSION SALES

Sales	High.	Low.	Close.	Ch'ge.
				Net.

SECURITY.	Sales	High.	Low.	Close.
CORPORATION BONDS.				
Mfg B ..	1	2⅜	2⅜	2⅜
war ..	9	3-16	3-16	3-16
$7 pf 7.	*150	52	48	48¼
pf 6....	*20	46½	46½	46½
pf	13	15¾	14⅜	14⅜
Am	1	44	44	44
F&L A 3h.	*50	32½	32½	32½
B 10g ..	18	17¼	17	17
&El 1.20b	32	18¾	17⅝	17⅜
6	1	85¾	85½	85½
Mach .40	1	13⅜	13⅜	13⅜
ST 1.20..	2	8¾	8¾	8¾
Power..	18	8	8	8
ead pf 7	1	4⅛	4⅛	4⅛
Gas 4s ..	4	13-16	13-16	13-16
c Ck 1s..	2	19⅜	19¼	19¼
L A	1	3	3	3
ish	2	7⅞	7⅞	7⅞
ish pf ..	2	8¼	8¼	8¼
Mach 1½	18	6½	6½	6½
&Wil .40.	1	32	32	32
bond rts	6	1	1	1
ce	1	1⅜	1⅜	1⅜
cv pf 3h.	1	39¼	39¼	39¼
hal S ..	1	3⅜	3⅜	3⅜
Bear 1..	4	18¼	18	18¼
& L ..	3	9¼	9¼	9¼
s	10	7¼	7	7
Wire..	2	17⅛	17⅛	17⅛
....	2	17⅛	17⅛	17⅛
....	2	18½	17⅞	17⅞
....	5	6	5¾	6
....	*325	103¾	103¾	103¾
....	10	50	109	110
....	*150	35½	35	35
....	1		3⅜	3⅜
....	1		2½	2⅜
....	1		1⅝	1⅝
....	2		5¾	5¾
....	24		1⅛	1⅛
....	2		9¾	9¾
....	*325		28¾	28½
....	1		10¾	10¾
....	7		7-16	7-16
....	4		54	53½
....	1		5	5
....	1		43¾	43¾
....	4		42	42
....	1		1	1
....	1		1	1
....	1		1	1

RULING AWAITED ON ELECTION OF 14 ALDERMEN

Decision Expected Soon on Whether They Are to Be Chosen by Wards, or as Heretofore, at Large.

With tomorrow the last day for filing of candidates for the Board of Aldermen, subject to the primary of March 8 and election of April 2, politicians have been looking forward to a decision by the Supreme Court of Missouri as to whether Aldermen would be elected by wards or, as heretofore, at large. Aldermen from the 14 even-numbered wards are to be chosen.

It was thought the Court might hand down a decision tomorrow, as otherwise its ruling might be meaningless for the coming election, but yesterday indications were the Court's ruling would not be ready for several days. The case was submitted on briefs last week. Ordinarily a considerable period would elapse between filing of briefs and a decision by the Court.

Rudie Goerts, 3456 Magnolia avenue, Fourteenth Ward Republican committeeman, was plaintiff in the test suit. The Election Board had refused to accept his offer to file as a candidate for Alderman of his ward, for election in the ward only. Yesterday he filed for election at large for the same place, to be sure of having his name before the board.

An amendment to the State Constitution was adopted by the voters of Missouri in November, to permit the city to choose its Andermen by wards. The question taken before the Supreme Court was whether this amendment was self-enforcing, or whether the City Charter would have to be amended, too. With election of Aldermen at large, although they represented the wards where they resided, it has sometimes happened that men were placed in the board who failed to win majorities in their own wards. The effect of election at large also was to prevent any minority party representation in the board ordinarily.

Hope of Republicans.

Some Republican politicians have feared there was no hope of electing Republicans as Aldermen at large this year, but they felt several wards might be carried individually by their party. From the time of its establishment in 1915 until 1932 the board consisted only of Republicans. In the Democratic landslide of November, 1932, two Democrats, Paul J. Hennerich, Tenth Ward, and Arthur E. Pahl, Twenty-fourth, were named to fill vacancies. They have filed for re-election. In the Democratic municipal landslide in 1933, 14 Democrats were chosen for four-year terms from the odd-numbered wards.

Since then, the Democrats have controlled the board, 16 to 13. If the Democrats should win the coming election completely, they would have the entire board membership, while if the Republicans should win it they would have a one-vote majority. With election by wards, however, the Democrats would remain in control if they won only one ward.

Only five Republicans have filed candidacies so far, partly because of the uncertainty over the manner of election and partly because of doubt as to the prospects of success. Twenty-five Democrats have filed. So far William L. Mason (Dem.) and William Maffitt Bates (Rep.) have remained unopposed for the respective party nominations for president of the Board of Aldermen, an office to be filled by election at large, regardless of the outcome of the Supreme Court case.

Political complexion of the Board of Estimate and Apportionment, the important fiscal body, will be determined by the result for aldermanic president. The other members are Mayor Dickmann (Dem.) and Comptroller Nolte (Rep.).

Aldermanic Race Lineup.

William F. Harte, tailor and cleaner, 2418A North Twenty-third street, filed yesterday for the Republican nomination for Eighteenth Ward Alderman, with the backing of Committeeman Fred H. Knollmann's organization. Knollmann thought that Alfred Bergmann, Alderman of the ward since 1919, would not run again. Bergmann has made no statement.

Alderman Charles A. Neumann, Twelfth Ward, and Frank L. Wetzel, Sixteenth, are the only other Republicans who have filed candidacies. Herman C. Waldman, Twenty-eighth; Peter G. Reinhardt, Eighth, and Louis A. Lange, Sixth, announced last week that they would run again. Waldman was indorsed by his ward organization. William Hayes, Second; William F. Otto, Fourth, and Ralph H. Ellers, Twenty-sixth, have not decided whether to seek re-election. Walter J. G. Neun, president; August M. Brinkman, Fourteenth Ward; Wilbur C. Schwartz, Twentieth, and Herman C. Kralemann, Twenty-second, have announced they would retire.

One Democratic candidate filed yesterday—Bernard J. Fitzsimmons, 1822A Russell boulevard, Eighth Ward. He is clerk of the Board of Aldermen now. Contrary to a previous announcement, he has decided not to resign the clerkship unless elected an Alderman.

L. Baylor Pendleton, an architect, 16 Berverly place, now employed by the Board of Public Service, announced he would run for the Democratic nomination for Twenty-sixth Ward Alderman. It was thought Mayor Dickmann would support him. He was on the advisory board in the design of the State Capitol and was architect for two Democratic national conventions here.

The Election Board office will be open until 9 p. m. tomorrow to receive aldermanic filings. Time for filing nominating petitions for the Board of Education will expire March 18.



Bring your friends and family here for dinner. They will enjoy our delicious dinners served in the gorgeous marine atmosphere of the Marine Room.

SUNDAY DINNERS
12:30 P. M. to 9:45 P. M.
Music and Dancing from 7 P. M. till..."
"HI" CLARKE'S ORCHESTRA
3 FLOOR SHOWS NIGHTLY
8 P. M. 11 P. M. 12:30 P. M.
NO COVER CHARGE
HOTEL CLARIDGE
Marine Room . . . Locust at 18th

CASH FOR OLD GOLD
$10 TO $35 OZ.
Less Handling
10 Kt. ..... $13.00 Oz.
14 Kt. ..... $18.20 Oz.
18 Kt. ..... $23.40 Oz.
Dental ..... $26.00 Oz.
BEWARE
Of Imposters representing us. We have no house-to-house solicitors.
DEAL DIRECT BRING OR MAIL
White, yellow, green gold or gold filled jewelry, broken watches, rings, chains, gold teeth, old silver; any condition, any color.
INDIANA GOLD & SILVER CO.
3 STORES
222 N. 6th Street
623½ N. GRAND AVE.
ST. LOUIS, MISSOURI
405 COLLINSVILLE AV.,
EAST ST. LOUIS, ILL.


Drunkenness Is a Disease!
This FREE Booklet Explains Facts That Every Person Should Know
HERE is a treatise written on the disease of inebriety and its cure, written especially for the Keeley Institute. It is based on fifty years' experience, embracing the treatment of more than 400,000 patients, including men and women from all walks of life.
It tells you "why" the medical profession recognizes drunkenness as a disease; what famous medical authorities say about the disease of drunkenness . . . and "how" drunkenness can be cured. The booklet is free, and mailed in a plain envelope. Write at once for your copy. NOW!
Address W. N. Nelson, Secretary
The KEELEY INSTITUTE
DWIGHT — ILLINOIS

TREE PLANTING FOR SHELTER BELT TO START IN FEW DAYS

Work Will Begin in Texas; Other Dates Are Set for Oklahoma, Kansas and Nebraska.

By the Associated Press.

LINCOLN, Neb., Feb. 23.—The first trees to be planted in the Federal Government's $75,000,000 shelter belt program will be set out in Texas in a few days, it was revealed here today at the national headquarters of the project.

J. D. Jones of Wichita Falls, Tex., director of the program to conserve moisture and halt wind erosion, said he was ready to start tree planting as soon as he returns home from a two-day conference here.

Planting in Oklahoma, where a strip 22½ miles long is planned, will begin shortly after March 1, G. R. Phillips of Oklahoma City, director for Oklahoma, said. Oklahoma will plant about 200,000 trees this year.

C. A. Scott of Manhattan, director for Kansas, said the first trees of the Sunflower State's 40-mile strip would go in the ground shortly after March 15. He has contracted for 225,000 trees and plans to use more.

In Nebraska, where a 25-mile strip will be planted in three counties, Gayton W. Watkins of Lincoln, State director, said planting would begin shortly after April 1.

SIX DEATHS LAID TO STORM IN FRANCE; 20 PERSONS HURT

Five Children Perish in Burning Home; Freighter Calls for Aid.

By the Associated Press.

PARIS, Feb. 23. — Six deaths have been reported in South and Central France where a windstorm isolated many towns today. Twenty persons were injured.

Train service was hours behind schedule. Telegraph, telephone and electric service was interrupted when poles were blown down. The entire department of Haute Vienna was without street car service because of the destruction of wires.

Off La Pallice the French steamship Auvergne, of 2114 tons, en route from Dunkirk to La Rochelle, sent out distress signals in heavy weather. No word was received from the freighter after the SOS. Telephone lines to La Rochelle were down.

Five children were burned to death when fire destroyed their home at Saint Quentin during the storm. A line worker was electrocuted and another seriously burned near Moulins. Falling chimneys injured four persons at Angouleme.

A priceless stained-glass window representing the first communion of Saint Louis Gonzaga was broken in the Church of Saint Nicholas at Bourdeaux.

To Honor W. R. Blumenthal.

A reception will be given in honor of William R. Blumenthal, executive director of the National Home for Jewish Children at Denver, Wednesday, at 1:30 p. m., at the Y. M. H. A.-Y. W. H. A.

WRINGER ROLLS 87c
(STANDARD 1¾-INCH SIZE BLANK)
New Style, First Quality, Soft Rubber
WE CARRY A COMPLETE STOCK FOR ALL MAKES
WASH MACHINE PARTS & SALES CO. 4119 Gravois
Open Tuesday and Friday evenings Till 8:30 O'Clock



Announcing...
The Opening of Branch Number 5
COR. UNION and NATURAL BRIDGE
Opposite Chevrolet Plant . . .


WELFARE FINANCE CO.
5893 EASTON — 3601 GRAVOIS — 1039 N. GRAND — 7288 MANCHESTER

UNION-MAY-STERN

TOMORROW AT 9 A. M.! A DYNAMIC
Rug Disposal!
$40,000 Worth of Rugs and Floorcoverings for $22,000
Discontinued Patterns, Slight Seconds and Samples!
AT SAVINGS AVERAGING ALMOST 50%!


Long-Wearing . . . Heavy
9x12 Seamless Velvette Rugs
$7.88
3 DAYS ONLY
Only a tremendous purchase at a "give-away price" makes possible this dramatic offer! Rugs that will give practical service as well as adding beauty to your home. Don't let the price fool you—you'll be amazed at the quality of these seamless 9x12 Rugs.
$1 Delivers ANY RUG
Small Carrying Charge

9x12 Heavy Axminster and Velvet Rugs
Values to $30
$17.88
Your choice of either kind at a ridiculously low price. Superior quality—choice of lovely patterns and colors.

Genuine Gold Seal CONGOLEUM 9x12 Rugs
Discontinued 1934 patterns — that's why we can offer them at this give-away price. $9.25 values .....
$4.49
GOLD SEAL CONGOLEUM
By the Yard. Reg. 64c, Square Yard
33c
6x9 Gold Seal Congoleum Rugs
Regular $5.25 grade. Limited quantity and limited number of patterns in this size .....
$1.98

6x9 Axminsters
$9.88
Values to $19.95. An odd lot—choice of four good patterns. Ideal for breakfast room, small bedroom or sunroom.

9x12 American Oriental Rugs
$65 Values
$34.88
Discontinued patterns of $65 grades—some floor samples. Beautiful copies of fine old originals.

9x12 Nationally-Known Seamless Axminsters
Values to $45
$29.88
Such brands as the famous Bigelow-Sanford Blue Label, and Mohawk. Exquisite patterns. Thick, luxurious pile.

$2.50—27x48-in. Heavy Axminster Throw Rugs $1.49
$5.95—9x12 All-Hair Waffled Mothproof Rug Pads $3.98

BRANCH STORES
7150 Manchester
2720-22 Cherokee St.
Vandeventer & Olive
Manchester, Sarah, Chouteau
UNION-MAY-STERN
1130 OLIVE ST.
EXCHANGE STORES
616-18 Franklin Ave.
206 N. 12th St.
Vandeventer & Olive
Manchester, Sarah, Chouteau

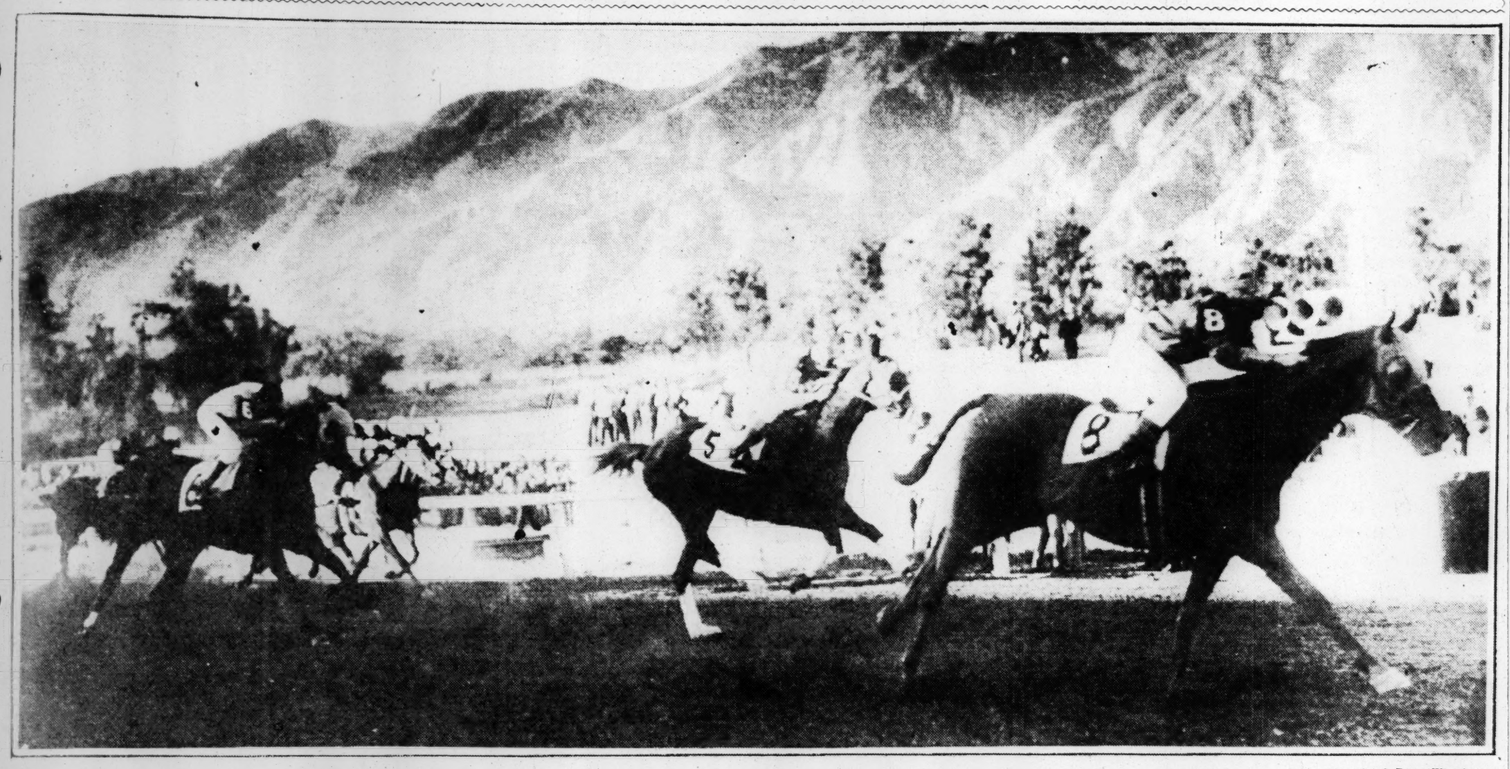
AUTO LOANS
288 MANCHESTER
1!
2,000
!
%!
Heavy
ugs
88
DAYS
NLY
e at a "give-
this dramatic
practical serv-
eauty to your
ce fool you—
the quality of
Rugs.
elivers
ANY
RUG
all Carrying
Charge
y-Known
minsters
988
famous Bige-
Label, and
te patterns.
GE STORES
nklin Ave.
12th St.
ter & Olive
arah, Chouteau

SPORTS SECTION — ST. LOUIS POST-DISPATCH

PART TWO — ST. LOUIS, SUNDAY MORNING, FEBRUARY 24, 1935. — PAGES 1—6B

AZUCAR, 12 TO 1 SHOT, WINS $108,400 RACE

SWEET AZUCAR: *Sugar (In Spanish) Wins World's Biggest Race Prize*



—Associated Press Wirephoto.

Azucar, a seven-year-old gelding, which was a steeplechaser until a year ago, won $108,400 the world's biggest race prize for his owner, Fred M. Alger of Detroit, when he finished first in the Santa Anita Handicap yesterday afternoon in a field of 20, including stars and former stars of the turf. Azucar beat Ladysman by two lengths. Time Supply, which was third, was three lengths back of the winner.

EQUIPOISE OUT OF MONEY; $239,335 BET BY 45,000; TRACK RECORD IS BROKEN

By the Associated Press.

LOS ANGELES, Feb. 23.—Azucar, a converted steeplechaser, won the Santa Anita Handicap this afternoon in a field of 20 in a great stretch drive and earned $108,400 for his owner, Fred M. Alger Jr. of Detroit.

The seven-year-old son of Milesius, out of Clarice, beat Ladysman by two lengths. Time Supply was third, three lengths back of the victor, with Top Row fourth.

Forty-five thousand persons who had wagered $239,335 on the event howled themselves hoarse as the 12-to-1 shot moved in to where Equipoise had been favored to appear.

The great C. V. Whitney thoroughbred, seeking the title of leading money winner of track history, an 8-to-5 choice, never was in a threatening position and wound up seventh, deep in the ruck.

Azucar Breaks Track Record.

Azucar, finely rated by Jockey George Woolf, made his move at the rail off the last turn, going out from fourth to take the lead in the last furlong. He tired at the end, but it was too late for Ladysman and Time Supply to make the grade.

The net earnings of the race set a new world's record, shattering the mark of $105,730 set up in 1929 when Whichone captured the Belmont Futurity. The gross stakes of $127,000 here, however, fell short of the mark of $130,260 set up in that race.

Azucar turned in the amazing time of 2 minutes 2 seconds, a new track record, for the mile and a quarter. It was two and two-fifths seconds faster than the previous mark set up earlier in the day in a field half as large, with War the victor.

Betting on the event also set a California record when the customers pushed $239,335 through the pari-mutuel windows, more than twice as much as had ever been bet on a single event here before. Of this money, more than $30,000 alone was down on Equipoise to win.

Winner Pays $26.80.

Azucar paid $26.80 to win, $9 to place and $6.60 to show on $2 tickets, while Ladysman was worth $5.20 to place and $4.60 and Time Supply $8.40.

A slow starter, Azucar, who was switched to flat racing a year ago, went away from the gate in fourteenth position, after the start had been delayed more than 10 minutes while first Head Play and then Equipoise became unruly.

He gained gradually under the expert riding of Woolf to move into eleventh at the quarter post. Picking his spots with precision, Woolf piloted the victor through the big field into fourth place through the back stretch and brought the thoroughbred to the rail as the field moved into the turn in a mad scramble.

Ladysman Also Well Ridden.

William R. Coe's Ladysman also was smartly ridden. Harry Richards booted the five-year-old son of Pompey along in great fashion, saving all ground close to the pace. He went into seventh position at the quarter post, slipped to eighth after half a mile and then piloted him into third at the three-quarters, always close up.

Time Supply, winner of the Bay Meadows and Narragansett Handicaps in recent months, was among the leaders from the time the barrier went up until the end. Ridden by Tommy Luther, Mrs. F. A. Carreaud's four-year-old bay colt out of Time Maker, was first away from the gate.

He slipped back to third as Ted Clark and High Glee burned up the track through the early stages and held this position until the stirring stretch run. Up into second he moved once, but couldn't stay with the pace and dropped off to third again at the end, two lengths in front of Tip Row.

Second place money was worth $8900 net; third, $3900, and fourth, $1400.

Man Crossing Race Track Run Down by Horse

LOS ANGELES, Feb. 23.

NORMAN ULM, Los Angeles, a spectator, suffered a wrenched back and facial abrasions today when he dashed from the infield on to the track in front of War Over in the first race of Handicap day.

War Over, last in a field of nine, was coming into the stretch when Ulm leaped from the rail in front of him. Jockey Anton Pendergrass was thrown from the horse and badly shaken up.

The horse stumbled but retained his feet and ran on through the wire. Pendergrass staggered to his feet and later was carried from the track. The spectator was taken to Monrovia Hospital, unconscious, but recovered rapidly.

Equipoise, Off Twelfth, Gets Up To Seventh Position as Race Ends

Equipoise was nowhere from start to finish. The seven-year-old son of Pennant got away from an outside position twelfth and was still there as he passed the quarter mark. He ran into much trouble on the back stretch after moving up to seventh and was forced back to twelfth again around the last turn.

The king of the turf tried gamely to make up ground at the end, but was out of the money by that time. The best he could do, in his bid for the title of leading money winner, held by Sun Beau, was to wind up seventh.

The others finished as follows:

Eighth, Gusto; ninth, Frank Ormont; tenth, Twenty Grand; eleventh, Sweeping Light; twelfth, Riskulus; thirteenth, Fleam; fourteenth, Sarada; fifteenth, Mad Frump; sixteenth, Precursor; seventeenth, High Glee, stablemate of Equipoise; eighteenth, Good Goods, stable mate of Cavalcade, which was scratched from the race some time ago because of a bad hoof; nineteenth, Head Play, and last, Faireno.

Azucar cost his 27-year-old sportsman $8000. He was bought by Alger last autumn from Joseph E. Widener, with the thought that he would be an entry in the 1936 Grand National, the British steeplechase classic. The stable says he can still jump as well as run and unless something intervenes, he will be at Aintree for the 1936 Grand National. If he can continue to run a mile and a quarter in figures approaching 2:02 he can double in brass as long as he is willing.

When Jockey Woolf of Glacier Park, Mont., who was upon the jumper-runner, brought the maize and blue Alger colors home far in front, it was worth $10,000 to the Woolf bankroll.

Chart of Santa Anita Handicap

(Copyright, 1935, by Daily Racing Form Publishing Co.)

SIXTH RACE—The Santa Anita Handicap; purse $100,000 added; for three-year-olds and upward; one mile and a quarter. Start good from gate; won easily; place driving. Went to post at 4:33½, off at 4:38 P. C. S. Winner, ch. g. 7 by Milesius-Clarice. Owner, F. M. Alger Jr. Trainer, J. Rushton. Values, $108,400, $10,000, $5000, $2500. Time, :22 2-5, :45, 1:10, 1:36, 2:02 1-5. Weather clear, track fast.

HORSE.	Wt.	PP.	ST.	¼	½	¾	Str.	Fin.	Jockeys.	Equivalent Odds
AZUCAR	117	3	2	14½	11½	4	1²	1¹	G. Woolf	$12.40
LADYSMAN	117	4	6	7⁸	8½	3¹	2ʰ	2¹	H. Richards	5.20
TIME SUPPLY	118	2	1	3¹	3½	2½	3ʰ	3¹	T. Luther	12.10
TOP ROW	109	15	15	11⁷	10⁶	6¹	4	4	M. Peters	26.70
f-TED CLARK	103	12	5	1¹	1¹	1¹	5¹	5¹	D. Meade	6.30
MATE	120	6	4	4⁵	5⁵	6½	6ʰ	6	H. Albrecht	35.10
a-EQUIPOISE	130	19	12	12⁹	12⁹	12⁹	7¹	7¹	R. Workman	1.70
GUSTO	117	5	17	18⁵	14⁴	7¹	7¹	8	E. Arcaro	28.30
f-FRANK ORMONT	108	11	19	20	20	10½	9ʰ	9¹	J. Mathes	6.30
TWENTY GRAND	126	7	11	9⁶	13⁸	14¹	13¹	10⁸	S. Coucci	10.30
f-SWEEPING LIGHT	108	1	3	10⁸	19⁹	11¹	10¹	11⁷	L. Haas	6.30
f-RISKULUS	111	9	7	6⁵	6ʰ	6¹	11³	12⁹	J. Westrope	6.30
b-FLEAM	104	10	13	15¹	17⁸	12⁸	12½	13¹	W. Saunders	33.40
f-SARADA	106	15	20	19¹	19¹	19¹	16¹	14⁸	D. McCown	6.30
f-MAD FRUMP	102	20	18	17⁸	18¹	16½	14⁸	15⁸	C. Turk	6.30
f-PRECURSOR	103	14	10	8³	7³	15⁴	15⁸	16⁴	F. Mauro	6.30
a-HIGH GLEE	105	16	8	2¹	2½	17¹	17²	17³	A. Robertson	1.70
GOOD GOODS	107	8	16	16⁸	15¹	18⁴	18¹	18¹	R. Jones	32.80
HEAD PLAY	117	13	9	5¹	4²	5⁸	19⁸	19⁸	C. Kurtsinger	10.50
b-FAIRENO	120	17	14	13⁸	9⁸	20	20	20	T. Malley	33.40

a—C. V. Whitney entry. b—Belair Stud entry. f—Field.

Mutuels: Azucar $26.80, $9, $6.60. Ladysman $5.20, $4.60. Time Supply $8.40.

Azucar splendidly ridden, gained ground gradually and coming strongly after entering the stretch got to the front in the final furlongs and although bearing in a trifle near the end won easily. Ladysman also well handled ran a smashing race and saved all possible ground in the late stages. Time Supply had his speed, was close to the pace from the start and held on fairly well in the final run. Top Row ran a courageous race and was going gamely at the finish. Ted Clark opened up a long lead while making the pace but tired in the stretch. Equipoise was off rather slowly, was in close quarters on the backstretch and was never a dangerous contender. High Glee had some early speed but never threatened. Ted Clark, the pacemaker, tired. Twenty Grand was never dangerous at any stage. Faireno was close enough up in the early stages but stopped badly. Mate could not keep up. Head Play acted badly at the post and started from outside the stall gate, lacked his usual early speed. The others were outpaced.

BILLIKENS CLOSE HOME SEASON BY WINNING FROM CREIGHTON, 38-35

By James M. Gould.

One of the most exciting and roughest games of the season, the St. Louis University Billikens last night brought their home-floor basketball season to an end with a hard-earned victory over Marquette University by a score of 38 to 35. At the end of the first period the score was all even at 19-19, and in the latter half were the teams very close apart.

Machado, Marquette guard, was high scorer with 12 points on six field goals, most of them very long shots, while Capt. Hassen, with 11 points, and Len Hoffman, with 10, were high for the Billikens. Coach Nyikos of St. Louis used only one extra man—but 10 Marquette players participated in a vain effort to stop the Billikens. The consistency of play and the equal power of the teams were shown by the statistics, which record 19 points made in the opening period and, in the second, 19 again for St. Louis and 16 for Marquette.

Early Lead Wiped Out.

St. Louis opened with a fourth-minute getaway, but this was soon wiped out by some fast work by the Marquette forwards. Then the Billikens surged ahead again and ran more in their favor to 14 to 6 before the Milwaukeeans managed to tie them and start themselves. St. Louis was gathering five additional points in the period, Marquette made 13 and when the half ended each had 19.

During the second half, the teams took turns at holding very slight leads. Two points apart for several minutes, St. Louis assumed a slight advantage and increased it to 5. Again Marquette rallied with only 2 minutes of play remaining, crept up to a point of a tie at the 34-33 mark. Hoffman

Continued on Page 3, Column 7.

Lineups and Summary

ST. LOUIS U. (38)

	F.G.	F.T.	F.	Pts.
[illegible]	3	2	1	8
[illegible]	1	0	0	2
[illegible] (C)	4	3	0	11
[illegible]	4	2	2	10
[illegible]	2	1	2	5
[illegible]	1	0	2	2
Totals	15	8	7	38

MARQUETTE (35)

	F.G.	F.T.	F.	Pts.
[illegible]	0	0	0	0
[illegible]	2	0	1	4
[illegible] (C)	1	1	1	3
[illegible]	1	0	0	2
[illegible]	0	0	4	0
[illegible]	0	0	0	0
[illegible]	6	0	2	12
[illegible]	0	0	0	0
[illegible]	3	2	3	8
[illegible]	0	0	0	0
Totals	16	3	11	35

Halftime: Score at end of half—St. Louis 19, Marquette 19.

Officials: Referee—Orr (Iowa State). Umpire—Millard (Illinois Wesleyan).

Babe Ruth Starts Gym Workouts; Weighs 237 Pounds

Special to the Post-Dispatch.

NEW YORK, Feb. 23.

BABE RUTH today took his first workout since his return from his round-the-world cruise, engaging in half an hour of floor work and a game of squash under the guidance of Artie McGovern, his trainer.

The big fellow tipped the beam at 237, considered not bad weight for this time of the year. It is a far cry from his top of 256 in 1926, from which point he rounded into playing shape. His playing weight for the past few years has been between 220 and 225.

Commenting on the Babe's condition, McGovern said:

"Babe is just a little soft, but he played a vigorous game of squash after his floor workout, and he stood it well—no pronounced puffing or decided fatigue."

After a hunting trip of a few days, the Babe will start daily workouts with McGovern.

Mrs. Hill Wins Title.

PALM BEACH, Fla., Feb. 23.—Mrs. Phillip Hill of London, England, yesterday won the Florida Women's Golf championship by defeating Miss Marian Miley of Lexington, Ky., on the nineteenth hole.

Jesse Owens Sets Two Records, Cunningham One in A. A. U. Meet

By the Associated Press.

NEW YORK, Feb. 23.—Five world record performances, including two by Ohio State's brilliant Negro athlete, Jesse Owens, and another by the all-conquering Glenn Cunningham marked an exciting battle for the National Senior A. A. U. indoor track and field championships tonight before a near capacity crowd of 15,000 in Madison Square Garden.

Two other world indoor marks were equalled, with new championship meet records set up in seven events, all told, as the New York Athletic Club easily retained the team championship with 36 points.

Cunningham, taking the lead from Erik Ny of Sweden after two laps and setting a sizzling pace all the way, roared down the stretch to break the tape 40 yards in front of Bonthron, who snapped out of his slump to the extent of outfooting Gene Venzke of Pennsylvania in a sprinted fight for second place. Ny was fourth and last.

The former University of Kansas star clipped nearly two full seconds off his own former world indoor record of 3:52.2, set last year in the same meet in which he got an eye lash decision over Bonthron.

The world outdoor record of 3:48.8 is held by Bonthron.

Earlier in the evening, slender Jesse Owens, Ohio State sophomore and Negro sensation, sprinted to a new record of 6.6 seconds for the 60-meter dash after broad-jumping to a new record of 25 feet, 9 inches in defense of a title he won last year.

Owens set the sprint record in a semifinal heat in which Ralph Metcalfe of Marquette, the defending national champion, was decisively beaten and eliminated. Metcalfe, off to a poor start, trailed Owens by two yards and was beaten off for the second qualifying position by Sam Maniaci of Columbia. Metcalfe had shared the former world indoor mark of 6.7 seconds with Emmett Toppino of New Orleans. Three of the four sprint finalists were Negroes.

Owens, in capturing the broad jump title for the second straight year, was in rare form as he wiped out the former indoor record of 25 feet, 3¼ inches, which he set last year in the same meet. He cleared 25 feet, 7⅝ inches on an early leap before making his best jump.

Eulace Peacock, Temple University Negro, also bettered the former world record but had to be satisfied with second place with 25 feet, 3½ inches. The 1932 Olympic champion, Ed Gordon of Iowa City, finished fourth with 23 feet, 11⅜ inches.

Charles Hornbostel of Indiana, the defending champion and favorite, shared the fate of Equipoise when he failed even to place in the 1000-meter run. The bespectacled Hoosier, apparently a bit lame, trailed all the way and finished next to last in a race won by Glen Dawson of Tulsa, Ok. Hornbostel's failure to show anything like his previous sensational form was a stunning upset.

THE SUMMARIES.

16-POUND SHOT PUT—Won by Jack Torrance, Louisiana State, 49 ft. 7 in.; second, W. Howard Niblock, Bowdoin, 47 ft. 7 in.; third, Jules Finkelstein, N. Y. U., 47 ft. 3 in.; fourth, Frank Maurier, N. Y. A. C., 44 ft. 7 in.

3000-METER STEEPLECHASE—Won by Joe McCluskey, N. Y. A. C.; second, Frank Nordell, N. Y. A. C.; third, Eino Penttil, Millrose A. A.; fourth, Brendan Moynahan, Boston A. A. U. Time, 9m. 57.1s.

1000-METER RELAY, 100, 200, 300, 400 METER LEGS—Won by New York Curb Exchange (John Trachy, Harry Hoffman, Harold Lamb, James Herbert); second, New York University; third, Fordham; fourth, N. Y. A. C. Time, 2m. 26.5s.

1500-METER WALK—Won by Henry Clemman, Achilles Club, Toronto; second, Charles Eschenbach, N. Y. A. C.; third, Louis Welch, Boston A. A.; fourth, Max Reutel, Ninety-second Street Y. M. H. A. Time, 6m. 7.3s. (New world record displacing 6m. 8.8s. set by Eschenbach in 1934.)

RUNNING BROAD JUMP—Won by Jesse Owens, Ohio State, 25 ft. 9 in. (new world record displacing mark of 25 ft. 3¼ in. by Owens in 1934); second, Eulace Peacock, Temple, 25 ft. 3½ in.; third, John Brooks, unattached, Chicago, 24 ft. 4½ in.; fourth, Eddie Gordon Jr.,

Continued on Page 3, Column 3.

Basketball Scores

LOCAL.

St. Louis	38	Marquette	35

SUBURBAN LEAGUE.

Ritenour	22	Wellston	19
Maplewood	20	Clayton	15
Univ. City	23	Kirkwood	15

MADISON-ST. CLAIR.

Collinsville	42	Centralia	35

GRANITE CITY TOURNEY. (FINAL ROUND.)

Golubs	37	Wolfs	28

EMPLOYED BOYS.

Monarch A. C.	22	Trojans	14
Stix	22	Aces	16

SOUTH.

Alabama	30	Miss. State	22
Murray Teachers	38	Transylvania	17
Western Ky.	12	Morhehead	4
N. Carolina	46	Wash.-Lee	30
Tennessee	39	Vanderbilt	37
Louisiana State	64	Tulane	23

BIG TEN.

Indiana	36	Northwestern	32
Wisconsin	33	Michigan	19

MISSOURI VALLEY.

Oklahoma A. & M.	29	Drake	26

MIDDLE WEST.

Wabash	36	Earlham	31
Culver-Stockton	37	Wm. Jewell	28
S. Dakota	39	N. Dak. State	31
Simpson	39	Upper Iowa	33
MacAlester	36	Augsburg	22
Hamline	26	St. Mary's	18
St. Cloud Teachers	38	Mankato Teach.	36
Winona Teach.	20	Rochester	16
Central	37	Luther	24
La Crosse Teach.	38	Stout	28
Columbia College	25	Parsons	15
Iowa Wesleyan	36	Penn College	28
Coe	33	Iowa State T.	29
Hastings	36	Peru	28
Wayne	29	Nebraska "B"	24
Penn	44	Hiram	27
Notre Dame	27	Butler	23
John Carroll	50	St. John (O.)	40
Case	33	Muskingum	31
West. Reserve	32	Baldwin-Wallace	31
Wittenberg	38	Wooster	37
Otterbein	38	Capital	27
Findlay	50	Franklin	26
Oberlin	42	Hamilton	35
E. Ill. Teach.	30	So'east Mo. Teach.	29

BIG SIX.

Iowa State	22	Nebraska	14
Missouri	41	Oklahoma	37
Kansas	36	Kansas State	30
Pittsburgh	42	Georgetown	24
Pennsylvania	28	Cornell	23
West. Maryland	55	Johns Hopkins	30
Ohio State	40	Purdue	39
Illinois	38	Minnesota	34
Chicago	41	Iowa	40
Duke	35	N. C. State	28
Georgia Tech	40	Georgia	39

EAST.

Mt. St. Mary's	36	Loyola	28
Syracuse	33	Harvard	28
Carnegie Tech	54	Penn. State	35
Dartmouth	36	Columbia	31

INTERSECTIONAL.

Kentucky	24	Creighton	13

EAGLES LOSE TO MAROONS, 4-0, IN PEPLESS GAME

By W. J. McGoogan.

Two goals in the first four minutes of play, augmented by two more in the closing period, gave the Montreal Maroons an easy 4 to 0 victory over the St. Louis Eagles in a National Hockey League game at the Arena last night before a crowd of some 5500 persons.

And it was a weakened Maroon club which scored the triumph over the last place team in the International division of the circuit. Lionel Conacher, star defense man, who injured his hand in a fist fight with Doug Young at Detroit recently; Dave Trottier, forward, suffering from an attack of scarlet fever, and Stew Evans, defense man, with a leg injury, were the visitors who were out of the game, while the Eagles were minus the services of Ossie Asmundson, forward, who was suffering from an attack of pleurisy.

The defeat cost the Eagles a chance to win two games in succession for the first time this season, for, of the nine contests they have captured, no two of the Eagle conquests have come in order.

A Pepless Game.

An opening attack by the Maroons took all the pep out of the game and left the crowd to sit yawning through the rest of the contest, hoping against hope for the miracle to happen.

Jimmy Ward, Maroon forward, wearing a headgear to protect the skull injury which he suffered in a recent collision with Eddie Shore, Boston defense man, which kept him in a hospital for a month, was the first to dent the St. Louis net. He took a pass from Hooley Smith, to beat Beveridge with a shot at 2:32 in the first period. And only a minute and 23 seconds later Earl Robinson coasted in and took a shot at Beveridge which the St. Louis goal keeper couldn't stop.

That was the end of the scoring until the third period when, after Buck Boucher, the Eagle coach, had thrown discretion to the wind and had sent in five forwards in an effort to score, Allen Shields,

Continued on Page 3, Column 6.

Lineups and Summary

ST. LOUIS.	Pos.	MAROONS.
Beveridge	Goal	Connell
Press	R.D.	Wentworth
Ayers	L.D.	Miller
Voss	C.	Smith
Brydson	R.W.	Ward
Ripley	L.W.	Northcott

Spares: St. Louis — Graham, Jerwa, Lamb, Finnigan, Cowley, Purpur, Kelly. Maroons—Marker, Cain, Gracie, Robinson, Shields, Blinco, McManus, Gaines, Blake.

Referees—Rodden, McCurry.

First period: Scoring—Montreal, Ward from Smith, 2:32. Robinson, 3:55. Penalty: St. Louis—Frew.

Second period: No scoring. Penalty: Montreal—Wentworth.

Third period: Scoring—Montreal, Cain from Robinson from Shields, 13:58. Ward from Smith, 19:01. Penalty: Montreal—Shields.

Stops:	1	2	3	T.
Beveridge	12	14	10	36
Connell	11	14	12	37

ELEANOR HOLM'S RECORD IS BROKEN

By the Associated Press.

BRUNSWICK, Me., Feb. 23.—Eleanor Holm Jarrett's world's record in the 400-yard backstroke swim was lowered by 10 seconds at the Bowdoin College A. A. U. meet tonight when Miss Alice Bridges of Whitinsville, Mass., navigated the distance in 5 minutes, 36 4-5 seconds.

Azucar Runs Away After Winning Race

LOS ANGELES, Feb. 23.

AZUCAR showed his temperament as a thoroughbred by running away after winning the Santa Anita Handicap.

Led back by an attendant to the judges' stand, where Miss Anita Baldwin, daughter of the late "Lucky" Baldwin, owner of the site of the Santa Anita track, was to place a floral wreath around his neck, Azucar bolted after Jockey George Woolf had dismounted, and ran 100 yards down the track and stopped. An attendant was dragged half the distance but was not hurt.

WRAY'S COLUMN

"Angels" Fold Their Wings.

THE kind of angels we have in mind really have no wings—that line above is merely figurative. We refef to baseball "angels" and the only thing these have to fold is a billfold—which they are supposed to unfold.

At least two "angels" that we know of really opened up the old fold not once but several times. But today they are fed up on being cast as angels. They are tightening upon the old billfold — and how! Double wraps and a padlock go with it.



YAWKEY

Our two baseball angels are Phil Wrigley of the Cubs and Tom Yawkey of the Red Sox. Of course, Yawkey hasn't fully seen the light. Just a glimmer has come to him. Perhaps he has merely noticed the emaciated state of his bankroll, following the passing of $125,000 for a worn-out soupbone and $250,000 for a shortstop. That's a lot of emponpoint for any bankroll to lose.

Yawkey is still optimistic. As yet he hasn't been jolted for a red ink setback of several hundreds of thousands of dollars. He still has hopes that the Red Sox will come out on top, although he admits he's through with major spending.

* * *

Wrigley Revolts.

BUT with Phil Wrigley it's different. When after three years of excessive spending, your net achievement is a $600,000 deficit, it is time to cease being angelic. At least Mr. Wrigley seems to have arrived at this view.

In fact, a little of the Old Nick seems to have entered Mr. Wrigley's system, for he lopped off famous heads first and notable salaries next. Now his position is stated as follows:

"You can't buy pennants, and no player is worth money like $25,000 a year. We've discovered this sort of salary is not worth while."

One more big buyer gone from the baseball market makes for a

Continued on Page 3, Column 3.

CENTRALS PLAY SLAVIAS; MUNICIPAL TEAMS IN SEMIFINALS

CHAMPIONS ARE FAVORED TO WIN OVER CLEVELAND ELEVEN TODAY

Probable Lineups

AT SPORTSMAN'S PARK.

SLAVIA.	Pos.	CENTRALS.
Ramsay	Goal	Hamm
Thompson	R. F.	Kramer
Cowan	L. F.	Nolan
Craig	R. H.	Kane
Neilson	C. H.	Lehman
Jackson	L. H.	Hebberger
Griffiths	O. R.	McNab
Robb	I. R.	Gonsalves
G. Caraffi	C. F.	Patenaude
McCanus	I. L.	Roe
R. Caraffi	O. L.	McLean

Reserves: Slavia—Sliva, Carnegie, Cannon, Crawford, Dickie; Centrals—Greek, J. Kane, Pastor.

AT CHICAGO.

Wieboldts of Chicago vs. Maccabees of Chicago, (Winner to oppose Vienna of Milwaukee in Western semifinal).

By Dent McSkimming.

As a result of bad weather in Pittsburgh, necessitating a postponement of the Marre-Curry game at that place, St. Louis will have but one club engaged in a national challenge cup soccer match this afternoon. The Centrals of this city oppose Slavia of Cleveland at Sportsman's Park.

The delay in the Marre-Curry match is apt to set the play-off series back a full week, for it had been planned to match the winner of that game against the victor of the Central-Slavia game, next Sunday. The only other cup match in the western division today is that between the Wieboldts and Maccabees, both Chicago clubs, at Chicago. The Vienna club of Milwaukee has already advanced to the western semifinal with victories over Woodlawn and Sparta of Chicago. Vienna is expected to be drawn against the winner of the Wieboldt-Maccabee game.

The Old Bruell Club.

Slavia has never enjoyed a great measure of success in its tests with St. Louis clubs, neither has it ever been very easy. As Cleveland's representatives in cup competition in 1930, this organization, then known as the Bruells, defeated St. Louis' survivor, the Tablers, 3 to 1, and advanced to the national final, losing to Alec McNab, Billy Gonsalves and other stars of the Fall-River club. Goaltender Ramsey and Forwards George and Ralph Caraffi are veterans of that successful 1930 team, and there are other stars of cup experience at several other positions. Center Halfback Jack Neilson was an outstanding figure in the Holley club of Detroit a half dozen years ago when that team reached the national final, and Bill McManus, inside left, has starred for Tononto Scots and other good teams. Slavia can be relied upon to play sound football and if the Centrals happen to have an off day the result might be bad.

St. Louis Forwards Have Edge.

The only doubtful starting position in the St. Louis team is at fullback where Manager Fredrick has Kramer, Nolan and Gregg to choose from. In all other departments the lineup that has proved so successful in 15 or more games this season will be strictly adhered to, which means that McNab, Gonsalves, Patenaude, Roe and McLean, forming what many believe the most prolific goal scoring forward line in the United States, will put the visitors' defense to a severe test.

Today's game will start at 2:45 p. m. and the admission charge will be $1 for men, 40 cents for women and children.

Ribby Murphy will be the referee, assisted by Linesman Oscar Mossman and Jimmy Dunn.

PURDUE UPSET BY OHIO STATE; SCORE 40 TO 39

By the Associated Press.

COLUMBUS, O., Feb. 23.—Ohio State took the steam out of Purdue's drive for the Big Ten basketball championship tonight, nosing out the Boilermakers, 40 to 39.

An 11-point spurt by the visitors in the last four minutes of play failed.

The defeat was the second suffered by Purdue in nine conference games and the victory was Ohio's seventh in 11 starts.

A brilliant scoring duel between Kessler, Purdue forward, and Warren Whitlinger of Zanesville, Ohio's ace point-getter, featured the affray. Whitlinger finished on top with 22 points, while Kessler was getting 21. That extra point was Ohio's margin of victory.

A crowd of 7883, largest of the season, witnessed the game.

Big Ten Standings

By the Associated Press.

CHICAGO, Feb. 23.—The Western Conference basketball standing, including tonight's games:

	W.	L.	Pct.	TP.	OP.
Wisconsin	8	2	.800	291	245
Purdue	7	2	.778	353	288
Indiana	6	3	.667	323	286
Ohio State	6	3	.667	320	288
Minnesota	4	4	.636	380	352
Iowa	5	5	.500	321	335
Northwestern	4	6	.400	339	340
Michigan	2	7	.222	228	289
Chicago	2	7	.222	205	238
Illinois	1	8	.100	300	386

Three Slavia Stars and Leader of Central Attack



GEORGE CARRAFFI (left) and inside left McMANUS of the Slavia soccer club of Cleveland; BERT PATENAUDE, who will lead the champions' attack, and (below) JOHN NEILSON, halfback, who will have the task of guarding Patenaude in today's second round U. S. F. A. cup match at Sportsman's Park.

DISTRICT INDOOR TENNIS TOURNEY SET FOR MARCH 23

By Davison Obear.

The St. Louis District Tenis Association will hold its ninth annual indoor championships during the week of March 23, according to an announcement made by Russell Hadden, newly-elected president of the organization. Matches will be played on the three courts in the Washington University Field House.

In addition to the men's singles and doubles, the district association will sponsor a women's singles championship. The Executive Committee will meet March 5 to determine whether a mixed doubles event will be added. Details of entry in all of the events will also be worked out at the meeting.

The winner of the men's singles honors will obtain possession of the S. Roy Culbertson challenge trophy for one year. There are no challenge trophies for the men's doubles and women's singles, the winners receiving individual prizes.

Karl Hodge, Triple A player, is expected to defend the men's singles title this year. He holds two legs on the Culbertson trophy and if he wins again he will obtain permanent possession of the prize.

Miss Alita Davis, niece of Dwight F. Davis, donor of the famous international trophy, is the present holder of the District women's singles championship. She won the first tournament in 1927 and retained her title when the championship was resume last year.

The men's doubles championship last year was won by Karl Kamann and Charles Barnes. This veteran team came into prominence 10 years ago as representatives of Washington University. Since that time the combination has won many District and club titles.

Information regarding the tournament may be obtained from Miss Grace Morgan, phone CHestnut 2481.

CINCINNATI RACQUETS TEAM IS DEFEATED BY ST. LOUIS SQUAD, 5 TO 2

Although Jack Gordon and Ed Haverstick, top ranking players, were defeated, the squash racquets team of the St. Louis University Club last night defeated Cincinnati's representative squad, five matches to two, in their annual tournament at the University Club courts. Roland Nord, former St. Louisan, No. 1 man for Cincinnati, outscored Jack Gordon, western champion, in three straight sets.

John Sartori, Cincinnati professional, took some of the sting out of the rout by defeating Paul Goessling, of St. Louis, former western champion, and Jack Cole, University Club professional.

Results.

Roland Nord (C.) defeated Jack Gordon (St. L.) 15-10, 15-10, 15-6.
Percy Edwards (St. L.) defeated John Anderson (C.) 15-11, 15-10, 18-16.
Joe Field (C.) defeated Ed Haverstick (St. L.) 15-10, 8-15, 18-17, 15-13.
Charles Fox (St. L.) defeated John Friedlander (C.) 15-7, 15-9, 15-5.
Ed Miller (St. L.) defeated Bob Mailhauser (C.) 15-12, 16-14, 18-16.
Thruston Pettus (St. L.) defeated Ed Kittredge (C.) 15-8, 14-15, 15-10, 15-9.
Harry Langenberg (St. L.) defeated Dill Kittredge (C.) 15-8, 17-16, 15-12, 16-14.

SQUASH TENNIS EXHIBITIONS.

John Sartori (C.) defeated Paul Goessling, (St. L.) 15-13, 15-13.
John Sartori (C.) defeated Jack Cole (St. L.) 15-11, 10-15, 18-16.

FRED PERRY RETURNS TO LOS ANGELES TO CONSIDER FILM OFFERS

LOS ANGELES, Feb. 23.—Fred Perry, noted English tennis star, arrived here today from Australia aboard the liner Monterey.

Perry declined to discuss his plans for the future and refused to make any statement as to reports he might turn pro in the near future.

He did say, however, that he planned to remain in Los Angeles for some time. This was taken to indicate he planned to give serious consideration to film offers which were made him prior to his trip to Australia.

Whether or not he planned a conference with Bill Tilden, who is in San Francisco, regarding turning "pro" was not revealed.

WRAY'S COLUMN

Continued From Page One.

reduction of the price of baseball assets and the salaries paid them.

You can't blame Wrigley for not wanting to put his neck out again.

• • •

More Optimism in Boston

IN Boston, where the other angel resides, the situation is not quite so acid as in Chicago. Mr. Yawkey admits his days of extreme philanthropy are over; but the way is not absolutely closed to the acquisition of desirable new players—by trading!

Of course, there is a reason for the Yawkey optimism. The Red Sox made a little money last year, getting amazing support from Boston fans. No $600,000 deficit there.

Yawkey now expects to get back that $250,000-for-Joe Cronin investment because Boston is a red-hot baseball town, he told a reporter. And so, while he has definitely snapped the rubber band around the old roll and locked the safe door on it, the pessimism is not so keen in the mining and lumber corners of baseball as it is in the chewing gum sector.

But there's one big angle that causes the Wrigley interests to smile when talking about their losses. It is this: that even $600,000 could not buy the advertising which Mr. Wrigley's baseball club gives Mr. Wrigley's chicle business all free of charge.

• • •

It Works Both Ways.

NOT only horsemen, but all trainers of athletes, should be interested in the move to limit the racing of two-year-olds. Horsemen contend that too early and too frequent use of juvenile racers has resulted in frequent breakdowns and in burning up the energy of two-year-olds to the detriment of their future stamina.

Coaches and trainers in charge of immature boys and youths may profit by the lessons of the turf. If it is bad to send a colt to the races too young, it must be just as bad to send youths who have not reached maturity into contests that demand mature efforts.

The case of the juvenile racer has been so substantially made that a nation-wide movement to limit the running of two-year-olds has been begun. The popularity of winter racing has increased the hazards for two-year-olds. These, regardless of the actual number of months their age shows, are all official two-year-olds on Jan. 1. Theoretically a horse foaled on Dec. 31, 1933, became two years of age on Jan. 1, 1935. Actually he was just a few days more than a year old.

Winter racing now is carried on in four major racing centers in this country and the temptation to use juveniles too early is increased thereby. The turf world interested in the development of sound racers wants the immature racer protected.

But no one seems to be looking after the immature boy athlete who, year by year, is sent by coaches into contests fully as strenuous as those of mature men.

It may be that what's bad for a horse is even worse for a youth. The danger of "burning out" the immature athlete ought to exempt boys from frequent and strenuous competition.

For the immature, exercise is wonderful; intense competition harmful — and that applies throughout the animal kingdom, including the primates.

• • •

Who Said Boxing Is Dead?

IN Annapolis, Md., they pay $20 apiece for ringside seats at an amateur boxing show. That happened recently when the crack boxing team of the University of Virginia met the boxers from the United States Naval Academy.

Originally the tickets, 6000 of them, were priced at 75 cents each. But the demand was so great that the original price went haywire and reached the peak mentioned.

However, that's not the only peculiar feature about the University of Virginia boxing team. It has a wonderful pulling power wherever it shows. Its home bouts attract 5000 persons and one of the reasons is the squad's record, which shows victories in 23 consecutive dual meets and four straight successes in Southern Conference championships.

Navy has a crack team. Spike Webb sees to that. But it was no match for the Virginians, who gained their third consecutive victory over the Navy.

• • •

Collegiate boxing has slumped in recent years, while wrestling has appeared to gain in most districts. Washington University maintained a boxing team at one time under Albert Graf, "Kid Alberts," a professional boxer who was working his way through school. The enterprise collapsed when Alberts completed his course.

Wrestling appeals to student athletes more than boxing because there is less likelihood of suffering facial disfigurement on the mat than there is in the ring.

• • •

In the Distant Future.

JAPAN is sending a baseball team to the United States, presumably to show us what she has learned about our national game, now Japan's adopted national pastime.

The Japanese team is composed of all-star players, largely from the men who faced Babe Ruth's team with such ill fortune during the late tour of our boys abroad.

They will fare poorly against our Pacific Coast leaguers, whom they plan to oppose in most of their exhibitions. The Japanese will not be able seriously to compete with Americans. They have not realized that a good little man cannot beat a good big man especially at baseball. Power at bat wins games; power on the pitching mound balks opposing batters. The Japanese haven't the horsepower to cope with the Americans.

However, it is a fact that our college baseball teams have not been able to overwhelm the college nines of Japan. In fact, we have taken several spankings in the land of the rising sun.

• • •

Occasionally little men have turned out to be mighty atoms on our own baseball clubs. Keeler McGraw, Huggins and many others were little men. But the team make-up as a whole was husky. And Japanese never can be that.

URUGUAY WINS SOUTH AMERICAN SOCCER HONORS FOR 7TH TIME

By the Associated Press.

BUENOS AIRES, Feb. 23.—In South America, which claims to play the best soccer in the world—but where players and fans not infrequently make it a game of sock-o and engage in a bit of indiscriminate slugging—little Uruguay stands supreme for the seventh time in 13 years.

Uruguay's professional soccerites—or "socker-ites," if you prefer the Argentine version—won the first South American championship tournament to be held since 1929 in Lima after a series of matches demonstrating why soccer is exciting in South America.

Slugging and kicking (not the ball) characterized the final match in which Uruguay vanquished Argentina, and in a previous match, in which Argentina defeated Peru, the slugging and kicking ired the Peruvian fans to such a pitch that some of them stoned the Argentines after they left the stadium. Chile, the fourth contender (which finished in the cellar) got through its matches with comparatively few bruises.

Try to Stone Champions.

When the Uruguyan team passed through Buenos Aires en route home to Montevideo, a group of Argentine fans attempted to stone the champions, but were held in check by the police.

South American soccer jumped to the fore in 1924, when Uruguay—smallest of the continent's nations in area—produced a team which won the Olympic championship. After that the amateur game, which had predominated up to that time, was shoved into the background by the professionals, and international competition between the South American nations became keener.

Big stadiums, some seating as many as 80,000, sprang up in Montevideo, Buenos Aires, Rio de Janeiro and Sao Paulo, and only slightly smaller ones in Santiago and Lima.

Uruguay won the world championship in 1928.

No Lack of Excitement.

The South American game reached such caliber that when professional leagues kept their players at home during the 1934 world championship tournament in Italy, Argentina and Brazil sent amateur teams—distinctly second-rate in their home countries—which made good showings against the European professionals. Italy won the 1934 world title.

This South American soccer is plenty exciting, as thousands of witnesses will testify.

When Betty Balfour, British movie actress, who came here on a vacation, intimated that she found Buenos Aires a bit dull, a columnist in the Buenos Aires Herald suggested that she hadn't been to a soccer football match.

162 BASKET PLAYERS WILL COMPETE IN THE OZARK BASKET EVENT

Arrangements have been completed by the Ozark A. A. U. for a special loud speaker system by which all the details of the organization's annual basketball tournament will be announced to the spectators.

The second annual tourney opens Thursday evening at the Sherman Park Community Center and concludes with the semi-final and final games at the St. Louis University gymnasium, March 6 and 8.

It was considered particularly necessary to have a public address system because of the many players taking part whom the fans will not know. Altogether 162 players, representing 18 teams, will take part.

Seventeen games will be played in the tourney on seven nights. Three games, two preliminary round eliminations and one second-round contest, are booked for opening night; three second-round games next Friday night and four other second-round battles on Saturday night. On March 4 and 5 two quarter-finals will be played each night with the semi-finals and finals on March 6 and 8.

The winner of the tournament will be sent to Denver, Colo., for participation in the National A. A. U. cage tourney. The Sugar Creeks, title winners here last year, were not reorganized this season.

BURGDORF SCORES 278; WINS REVOLVER SHOOT

Charlie Burgdorf again won the weekly contest of the St. Louis Pistol and Revolver Club by scoring 278 points on the slow, timed, and rapid-fire courses.

The results:

Name.	Slow.	Timed.	Rapid.
C. E. Burgdorf	96	88	94
Geo. J. Brenner	93	89	84
E. C. Frechmann	93	89	84
G. Huebler	93	87	89
Dr. C. Gene D'Oench	95	85	85
C. G. Metzler	95	85	84
Geo. C. Groner	96	84	80
J. L. Parnell	91	82	75
Bob. Meisheimer	85	79	80
Theo. Birkenmaier	84	92	68
W. H. Milius	81	82	70
E. H. Gehlert	87	56	83
Leighton Rutledge	67	78	67
	85	58	53

Conditions of match: Two scores of five shots each, slow fire, one minute per shot. Two scores of five shots each, timed fire, 20 seconds per score. Two scores of five shots each, rapid fire, 10 seconds per score.

Corkball Teams Wanted.

Six teams are needed to complete another group in the National Corkball Association, which is now receiving entries for the coming season. For further information, write Vincent Stollhaus, secretary-treasurer, at 4115A Harris avenue.

OUTDOORS

THE "pros" and "cons" of rabbit management in Missouri were set out by W. C. Nagel, wild life technician for the U. S. National Park Service under the supervision of the Missouri Game and Fish Department, in a report made last week to Commissioner Wilbur C. Buford. Nagel's report is a part of the general State-wide check-up on game conditions being made by himself and Rudolf Bennitt.

"The rabbit, most common of the hunted animals in Missouri, is probably the least understood," Nagel said. "Including the jack rabbit, there are four species of rabbits in Missouri. In North Missouri the Sylvilagus floridanus mearnsi is found while the species known as S. floridanus alacer is the common one in the southern part of the State. The northern rabbit is considered to be slightly the largest. A third variety, the swamp rabbit, is found in Southeast Missouri where he annoys hunters and dogs alike by taking to the nearest water when disturbed.

Rabbit Buffer for Other Game.

"Conservationists have pointed out the inestimable value of a good rabbit population to act as buffer species between other game and its enemies. Many a predator has satisfied his appetite on rabbit when otherwise quail or other highly esteemed game would have gone to allay his hunger. Finally, not only does this species furnish the principal meat supply of many poor families but it is also a significant item in the meat trade, especially in the larger cities.

"The rabbit is condemned as a destroyer of apple trees and vineyards as an animal devoid of all sporting qualities and a mocker of quail dog owners. He is derided as unfit table decoraiton for the discriminating palate. Most serious of all, he is denounced as a transmitter of dangerous disease to man and animals.

"While there is evidence that the rabbit does gnaw shoots and shrubs it may be pointed out that there is no game species known that is not at times criticised as a destroyer of crops, but the rabbit, because he is most common, is the most maligned.

"As an attractive sporting proposition the rabbit seems, to the uninitiated, entirely too easy and therefore unworthy. Experienced rabbit hunters, however, are always willing to challenge the scornful quail or duck hunting purist in a trial of skill with the usual result that the hitherto scornful one experiences first confusion and then respect.

"Undoubtable many cases of human tularemia are traceable to a rabbit origin but other wild life species, also infected, may have been the transmitting agent. Well cooked game, no matter how badly infected, is not a source of human tularamia."

New Jersey Imports Missouri Cottontails.

While the Nagel report was being received by State conservation officials in this State, the Missouri cottontail was receiving considerable publicity among Eastern States, principally New Jersey and Pennsylvania.

The New Jersey Fish and Game Commission was offering high praise to the Missouri cottontail. The New Jersey conservation department has just completed the importation of 30,000 wild trapped Missouri rabbits, the largest importation in its history, for re-stocking purposes.

Purchase of the Missouri rabbit, the New Jersey officials say, is considered less expensive at the present time than the cost of propagating the animals under semi-wild conditions.

Another shipment of between 30,000 and 50,000 live trapped rabbits from Missouri have been sent to Pennsylvania.

Oberholser Here March 1.

Dr. Harry C. Oberholser, research head of the United States Biological Survey at Washington, D. C., will be in Missouri early next month to confer with sportsmen and wild life enthusiasts on the subject of the waterfowl situation. He will speak before St. Louis sportsmen at the Racquet Club March 1. He will speak at the University of Missouri at Columbia March 5, following a field trip over the state.

The standing room only sign already has been hung out at Roaring River State Park near Cassville (Barry County) for the opening of the trout fishing season March 1. High Brixey, park superintendent, said. All accommodations at that place have been reserved for the first several days of the 1935 trout fishing season. Other trout fishing centers are at Bennett Spring and Montauk State Parks.

Outdoor Briefs.

More than 3000 European starlings were observed recently near Lake Taneycomo in Taney County—Leslie Kristzer of Richland, Pulaski County, reported to the State Game and Fish Department that he bought 59,000 pelts during the season just closed and that two buyers at Waynesville purchased 28,000 pelts. Floyd Foland, who pays bounties on hawks for the Vernon County Sportsman's League at the Sheriff's office at Nevada every Saturday paid toll on 810 hawks last month. Seventy-three-year-old Alexander McLachlan of Spring Fork, Pettis County, who attended the first field trial in Missouri 47 years ago at Amoret, Mo., is yet breeding dogs and attended the national field trials at Sturgeon last week. Leslie S. Bean, regional forester for Missouri and co-author of several sweeping conservation measures pending in the Missouri Legislature, has been transferred from Rolla to the Ottawa National Forest in Michigan. C. A. Doland, inspector for the National Park Service in Missouri who supervised the start of the CCC development at Meramec State Park near Sullivan, has been transferred to Indianapolis, Ind., where he has been named regional director for the submarginal lands in 10 midwestern states. State game wardens have confiscated 800 illegally possessed furs this season and these will be sold at auction.

CLEVELAND HIGH GIRLS TRIUMPH IN RIFLE MEET AT BOONVILLE

Special to the Post-Dispatch.

BOONVILLE, Mo., Feb. 23.—In the sixth annual indoor Camp Perry Rifle Tournament, sponsored by Kemper Military School, Cleveland High School of St. Louis, the Municipal University of Wichita, St. Thomas Military Academy of St. Paul, Minn., Cretin High School, St. Paul, Minn., and Missouri Military Academy shared honors in the team matches.

Fifty-one teams from 29 schools and colleges in eight Middle Western states participated in this sixth annual competition. Sam A. Montague, United States National intercollegiate team champion from Louisiana State University in 1934 fired high score in individual match competition this afternoon, representing Missouri University.

Summaries:

ADVANCED R. O. T. C. TEAMS—Gretin High St. Paul, Minn., 729; St. Thomas Kansas State Agricultural College, 713; University of Iowa, 709; University of Missouri, 708; Iowa City High School, 703; St. Thomas Military Academy, No. 2, 701; Cretin High School, 701; Missouri Military Academy, 697; Nebraska University, 691; Kemper Military School, 686; Nebraska University No. 2, 678.

COLLEGE GIRLS' TEAM—Wichita University, 394; Cleveland High School and College, St. Louis, 392; Oklahoma University, 391; Missouri University, 390.

HIGH SCHOOL GIRLS' TEAM—Cleveland High School No. 1, 392; Iowa City No. 2, 378; Hadley Vocational School, St. Louis, 376.

HIGH SCHOOL TEAMS—St. Thomas Military Academy No. 1, 738; St. Thomas Military Academy No. 2, 719; Central High School, 699; Cretin High, 696; Westport High, Kansas City, 695; Hadley Vocational School, St. Louis, 693; Missouri Military Academy, 690; Cleveland High School, Kansas City, 689; East High School, Kansas City, 686.

BASIC R. O. T. C. TEAMS—Missouri Military Academy, 722; St. Thomas Military Academy, 718; Iowa University, 713; Iowa City High School, 699; Cretin High School, St. Paul, 696; Hadley Vocational School, St. Louis, 693; Nebraska University, 691; Cretin High School No. 2, 690; Northeast High School, Kansas City, 689; Kemper Military School, 686; Iowa University No. 2, 685.

CITY HIGH SCHOOL ALL-STAR TEAMS

THE following City High School League "All-Star" basketball team was picked by a member of the Post-Dispatch Sports Staff who has seen all the teams in action.

FIRST TEAM.		SECOND TEAM.
Player—School.	Pos.	Player—School.
January, Soldan	F.	Gerst, Beaumont
Stelzer, Central	F.	Berg, Roosevelt
Le Grotti, Cleveland	C.	E. Globig, McKinley
Songer, McKinley	G.	Tongay, Cleveland
Schwenk, Beaumont	G.	Hughes, Central

BEAR SWIMMERS LOSE TO IOWA STATE

AMES, Ia., Feb. 23.—Taking six firsts and placing two men in each individual event, Iowa State splashers outswam the Washington University team, 53 to 31, here today.

Varney, Washington merman, outswam Dick Murphy, Iowa State captain, to better the Big Six and Varsity records in the 100-yard free style event. His time was :56.7.

Summaries:

400-YARD RELAY—Won by Iowa State (Starnuck, Burkett, Bovey, Harding). Time—4:44.4.

200-YARD BREAST STROKE—Won by Fries (I. S.); second, Feise (I. S.); third, Draper (W.). Time—2:48.2.

150-YARD BACK STROKE—Won by Smith (I. S.); second, Mills (W.); third, Homberg (I. S.). Time—1:56.7.

60-YARD DASH—Murphy (I. S.); second, Varney (W.); third, Harding (I. S.). Time—:31.2.

440-YARD FREE STYLE—Won by Burkett (I. S.); second, Mead (W.); third, Starnuck (I. S.). Time—9:42.3.

100-YARD FREE STYLE—Won by Varnedy (W.); second, Murphy (I. S.); third, Grano (I. S.). Time—:56.7.

FANCY DIVING—Won by Zimmermann (I. S.) with 128.45 points; second, Bovey (W.) with 110.1 points; third, Reuben Missouri Military Academy, 693; Cretin High School, St. Louis, 693; Hadley Vocational School, St. Louis, 689; East High School, Kansas City, 686; Northeast High School, Kansas City, 686.

BASIC R. O. T. C. TEAMS—Missouri Military Academy, 722; St. Thomas Military Academy, 718; Iowa University, 713; Iowa City High School, 699; Cretin High School, St. Paul, 696; Hadley Vocational School, St. Louis, 693; Nebraska University, 691; Cretin High School No. 2, 690; Northeast High School, Kansas City, 689; Kemper Military School, 686; Iowa University No. 2, 685.

BEAR SWIMMERS LOSE TO IOWA STATE

AMES, Ia., Feb. 23.—Taking six firsts and placing two men in each individual event, Iowa State splashers outswam the Washington University team, 53 to 31, here today.

Varney, Washington merman, outswam Dick Murphy, Iowa State captain, to better the Big Six and Varsity records in the 100-yard free style event. His time was :56.7.

Summaries:

400-YARD RELAY—Won by Iowa State (Starnuck, Burkett, Bovey, Harding). Time—4:44.4.

200-YARD BREAST STROKE—Won by Fries (I. S.); second, Feise (I. S.); third, Draper (W.). Time—2:48.2.

150-YARD BACK STROKE—Won by Smith (I. S.); second, Mills (W.); third, Homberg (I. S.). Time—1:56.7.

60-YARD DASH—Murphy (I. S.); second, Varney (W.); third, Harding (I. S.). Time—:31.2.

440-YARD FREE STYLE—Won by Burkett (I. S.); second, Mead (W.); third, Starnuck (I. S.). Time—9:42.3.

100-YARD FREE STYLE—Won by Varnedy (W.); second, Murphy (I. S.); third, Grano (I. S.). Time—:56.7.

FANCY DIVING—Won by Zimmermann (I. S.) with 128.45 points; second, Bovey (W.) with 110.1 points; third, Reuben Missouri Military Academy, 693; Cretin High School, St. Louis, 693; Hadley Vocational School, St. Louis, 689; East High School, Kansas City, 686; Northeast High School, Kansas City, 686.

BASIC R. O. T. C. TEAMS—Missouri Military Academy, 722; St. Thomas Military Academy, 718; Iowa University, 713; Iowa City High School, 699; Cretin High School, St. Paul, 696; Hadley Vocational School, St. Louis, 693; Nebraska University, 691; Cretin High School No. 2, 690; Northeast High School, Kansas City, 689; Kemper Military School, 686; Iowa University No. 2, 685.

COLLEGE SPORTS

SWIMMING.

Illinois 60, Wisconsin 23.
Franklin and Marshall 49, Carnegie Tech 26.
Navy 46, Columbia 25.

WRESTLING.

Minnesota 29, Wisconsin 3.
Navy 21, Harvard 11.
Indiana 22, Michigan 6.
Iowa State 25, Nebraska 3.

FENCING.

Navy 15, Harvard 12.

TRACK.

Iowa 51½, Minnesota 41½.
Michigan Normal 69, Rotler 26.

WATER POLO.

Columbia 20, Navy 13.
Illinois 7, Wisconsin 0.

GYMNASTICS.

Illinois 1003, Minnesota 966, Wisconsin 893.

IRISH VILLAGE MEETS BUSIEKS; CARLSTROMS TO OPPOSE BRAUS

Probable Lineups

FIRST GAME (1:30 P. M.)

ALPEN BRAUS. Pos.	CARLSTROM
McAndrew	Goal
Hederman	R. F.
Nolan	L. F.
Brockmeyer	R. H.
Macken	C. H.
Gamewell	L. H.
Gremon	O. R.
W. Fogarty	I. R.
Rudloff	Center
Rabbitt	I. L.
Ikemeyer	O. L.

SECOND GAME (3:30 P. M.)

IRISH VILLAGE Pos.	BUSIEKS
Mueller	Goal
Erbe	R. F.
D'Condor	L. F.
O'Toole	R. H.
Begley	C. H.
Byrnes	L. H.
Kavanaugh	O. R.
Dennis	I. R.
Kramer	Center
Strattman	I. L.
Scheer	O. L.

Four Municipal Soccer League clubs, champions of Carondelet, Forest Park, Sherman and Fairground, meet in the semifinals of the annual league championship competition at Grounds Two at Fairground, this afternoon. Three of the clubs were victors in first round matches last Sunday while the fourth, the Busieks, drew a bye. They oppose Irish Village of Sherman Park in today's second and feature match.

The Alpen Braus, favorites to win the title which they are defending as champions of last season, meet the Carlstroms in the opening game, starting at 1:30 p. m. Two of halves in each game will be 45 minutes and an admission charge of 25 cents will be made.

In their opening round games the Alpen Braus gave the best display of team work although they were not quite so smooth-working a club as some champions of the past. Field conditions were bad and it is predicted that on a smoother playing surface they will show to much better advantage. The Carlstroms hope to use their star center-halfback, Ollie Bohlman, who suffered a sprained ankle in last Sunday's game. His absence would require considerable shifting of players.

Irish Village is expected to come through over the Busieks who did not cut a very strong figure in the regular season at Carondelet Park but won the title when the German Sport Club used ineligible players.

Finals in the Muny competition are scheduled to open next Sunday on the same field and the champion team probably will meet Pittsburgh's amateur champions in a home-and-home series.

BOYS' CLUB TO PLAY IOWA FIVE TOMORROW

The Boys' Club basketball team will play the St. Joseph's five of Fort Madison, Ia., tomorrow evening at 8:30 o'clock, at the Southern Community Center gymnasium, Eighth street and Lafayette avenue. No admission will be charged.

In the preliminary game, beginning at 7:30 o'clock, the St. Joseph's (Croatian) Juniors will meet the Boys' Club Midget five for the championship of the Eighth Ward Junior Basketball League.

Europe's Amateur Billiard Champion In U. S. Tourney

By the Associated Press.

CHICAGO, Feb. 23.—The greatest field in the history of amateur billiards will start play here Monday night for the 1935 amateur, Class "A" 18.2 balkline championship. The tournament, a round robin affair, will run seven days, concluding March 3.

Seven of the best amateur balkline billiard experts will compete for this year's crown. They are Edmund Soussa, Egypt; Edgar Appleby, New York; Percy Collins, Chicago, defending champion; Andy Schaap, Chicago; Ray N. Fessenden; Madison, Wis.; Seymour Kind, New York, and Thomas H. Morgan, Kansas City.

Soussa, former world's amateur champion at all styles of billiards and present European champion, meets Schaap in the opening match. All games will be at 300 points.

Frisch Due Here Today to Confer With Club Chiefs

FRANKIE FRISCH, manager of the World Champion Cardinals, who will be starting his seventeenth season in the major leagues when he opens the Redbirds' spring training at Bradenton, Fla., next Saturday, left New York yesterday and will be in St. Louis this afternoon to confer with President Sam Breadon and Business Manager Branch Rickey on plans for the 1935 pennant race.

Frisch will depart with the advance squad Thursday night. Breadon plans to depart by automobile for Florida Wednesday morning and Rickey also will spend some time at the training camp, after business calls at several "chain store" towns.

NALS

VILLAGE S BUSIEKS; STROMS TO OSE BRAUS

able Lineups

AME (1:30 P. M.)
S. Pos. CARLSTROM.
Walsh
O'Connor
Delaney
Wack
O. Bohlman
Stumpf
O'Shaughnessy
L. Bohlman
O'Reilly
Bolliam
Carney

AME (1:30 P. M.)
E Pos. BUSIEKS.
Schuech
A. Sartori
Rathman
Kestler
Horstman
J. Sartori
Dalton
F. Fincher
Vasquez
Molis

pital Soccer League
ions of Carondelet,
Sherman and Fair-
in the semifinals of
league championship
Grounds. Two at
his afternoon. Three
were victors in first
s last Sunday while
Busieks drew a bye.
rish Village of Sher-
today's second and

Braus favorites to
which they are defend-
piers of last season,
stroms in the opening
g at 1:30 p. m. Time
each game will be 45
an admission charge
ll be made.
ning round games, the
gave the best display
although they were
smooth-working a club
mpions of the past.
ns were bad and it is
a smoother play-
ee will show to much
ge. The Carlstroms
their star center half-
ohlman, who suffered
kle in last Sunday's
ame would require
shifting of players.
e is expected to come
the Busieks who did
lasting figure in the
at Carondelet Park
ttle when the German
added policible players.
the Many competition
to open next Sunday
field and the champion
y will meet Pitts-
eur champions in a

B TO PLAY IVE TOMORROW

C.D.A. basketball team
St. Joseph's five of
, tomorrow eve-
at the Soulard
C. Center gymnasium,
and Lafayette avenue.
be charged.
ninary game begin-
clock. The St. Joseph's
will meet the
Maroons for the
Eighth Ward

's Amateur d Champion S. Tourney

Junior Basket Tourney.

mination basketball tourna-
r junior teams in the 14-18-
class is being sponsored by
mi Junior Basketball Club.
ney is open only to those
that have not been in an or-
eague. Teams interested in
write J. Dixon at 2909A
nue.

NINE PLAYERS IN BROWNS' PARTY GOING SOUTH TONIGHT

HORNSBY TO JOIN SQUAD EN ROUTE; FIRST WORKOUT TO BE TUESDAY

By J. Roy Stockton.

winter of baseball's discon-
as turned the corner. Thir-
embers of Rogers Hornsby's
e family of 1935 will depart
Union Station at 9:30 o'clock
t for the St. Louis American
e club's spring training camp
West Palm Beach, Fla., where
ajah will hold his first work-
Tuesday.

rge Blaeholder, Harland Clift,
e Hemsley, Bob Weiland, Ollie
a, Heine Mueller, Pete Easley,
e Mills and Armond Payton
e players who will be in the
which also will include Sec-
Willis Johnson, Coach Char-
Leary, Scout Ray Cahill and
ity Director Gerald Holland.
ager Hornsby, who has been
Springs, teaching the young
at Ray Doan's baseball school,
board the Brownie train at
ham tomorrow, as will Out-
Ray Pepper and Pitcher
Coffman.

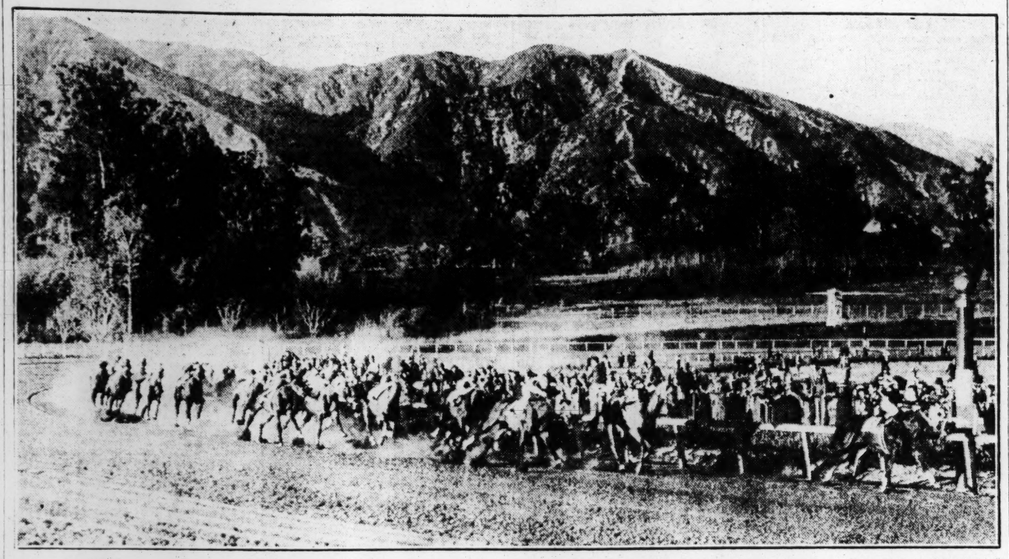
First Game March 11.

ee of the players who will de-
night are the property of the
Antonio club, a Brownie farm.
are Pitchers Easley and Mills
Catcher Payton. They will
give the Browns all the bat-
practice they want and if they
hold down the necessary ability,
door will be open for their ad-
ance to the Brownie roster.
President L. C. McEvoy said
expected all but six members of
Browns to be at West Palm
for Tuesday's workout. Jack
first baseman; Oscar Melli-
second baseman, and Sam West,
der, will report a week later.
Pitchers Ashley Hillin and
Walkup and Catcher Frank
have not yet signed con-
Hillin and Walkup are the
players who might be classed
holdouts.

Aint It the Bad Luck?

Heine Mueller is the only discon-
ted member of the party de-
ing tonight. Heine will not get
sleep on the way South. He
dream of plumbers connecting
wrong pipes, steam-fitters ar-
ging for ice water where heat
to be, and begonias, violets
sweet peas frozen or boiled.
you see, is moving his floral
first past the other bend in
Kingshighway.
e called the Browns' office
phone yesterday and wanted
w if he could be excused al-
for a couple of days so he
see that nothing untoward
his begonias. The answer
s no, a Thousand Times
with Secretary Johnson sing-
refrain.
thing will be ready for the
e when they arrive at West
Beach. Johnson shipped bats,
s and baseballs several days
d Dr. George White, the
has been at the camp for
days, supervising the mani-
of the diamond.
advance squad of Cardinals
ther at Bradenton, Fla., next
with the second contin-
March 7. The Browns'
me will be with the Giants
Beach, March 11, while
rdinals will see their first
March 12, meeting the Phil-
Bradenton.

ENTERING THE STRETCH—*Just Before Ted Clark Lost Lead to Azucar*



—Associated Press Wirephoto.

This picture was taken just before Azucar, the ultimate winner, reached Ted Clark, former plater, and pacemaker, entering the home stretch in yesterday's big race. Azucar won in a great stretch drive while Ted Clark fell back to fifth.

University City Favorite In "A" Group of Regional Meet, Opening Tomorrow

By Harold Tuthill.

In every basketball tournament there must be one team selected beforehand which is expected to win the championship. So close is the competition this year that to name the winner of the ninth annual St. Louis regional high school tournament, which gets under way tomorrow afternoon at Maplewood, is to invite a storm of criticism.

Two "A" games in the afternoon, the first between Normandy and Ritenour at 4 o'clock and four "B" contests will be on the opening day's program.

University City should be the logical choice as pre-tournament favorites, because the Indians won the Normandy meet, thereby proving that they have the stamina to go the limit. In addition, University City won the Suburban League championship this year against a field of evenly matched clubs.

Tough Schedule for Indians.

If University City survives the first round against the improving Roosevelt team, the Indians will have a little tougher competition in the quarterfinals against McKinley, the probable winner over Wellston. With University City in the lower bracket in Christian Brothers' College, which has sailed through the Preparatory League season with six victories and no defeats. Getting past the Brothers into the final will be no easy assignment for the Indians.

Competition in the upper bracket is wide open. Beaumont, last year's runner-up, draws an opening round bye and will be fully rested in time to play the winner of the Cleveland-St. Louis University High game. McBride, the defending champion, faces one of the strongest teams in the Suburban League, Clayton, in the first round. The winner of that battle will play the victor in the Maplewood-Central game.

Since McBride has the stuff that makes tournament teams, so called, the Irish are an even bet to reach the final in the upper bracket. In the past eight tournaments, McBride has won the title three times and has been runner-up once.

Ferguson Loses Scoring Ace.

Ferguson would have been chosen as the probable "B" division winner except for the fact that the team has lost Joe Montrey, a guard, and Capt. George Tuthill, forward and one of the leading scorers in the district, because they have passed the age limit. Country Day, which likes a big floor like that at Maplewood, should be the upper bracket representative in the final, while Jennings probably will come through in the lower half.

There will be no trip to Columbia for the "B" teams. The Missouri State High School Athletic Association has divided the state into 16 regions, two of them being in St. Louis. The winner and the runner-up in the "A" division will get the two places allotted to the St. Louis district and will participate in the State tournament at Columbia, March 14-16.

The first day's pairings:

"A" Division.

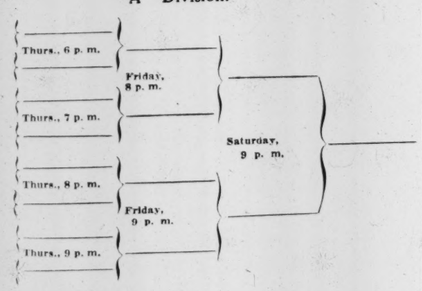
Normandy vs. Ritenour, 4 p. m.
Blewett vs. Kirkwood, 5 p. m.

"B" Division.

Hancock vs. St. Charles, 6 p. m.
Burroughs vs. Brentwood, 7 p. m.
Fairview vs. Chaminade, 8 p. m.
Principia vs. Riverview, 9 p. m.

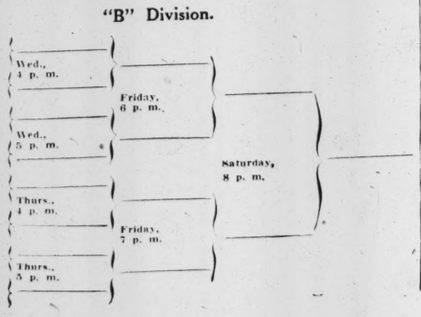
District Basketball Pairings

"A" Division.



dy vs. Ritenour, 4 p. m., Monday.
vs. Kirkwood, 5 p. m., Monday.

"B" Division.



Live Targets For Trapshooting Event in Texas

By the Associated Press.

BIG SPRINGS, Tex., Feb. 23. HERE'S trapshooting on a big and modern scale.

The sportsmen who gather here March 2 and 3 for the trapshoot of the Protective Game and Fish Association, will have live targets.

Fifteen hundred ravens, crop marauders, have been trapped and will be released as targets.

JANE SHARP WINS INDOOR TENNIS TITLE

By the Associated Press.

NEW YORK, Feb. 23.—Eleanor Jane Sharp of Pasadena, Cal., today won the women's national indoor singles tennis championship, defeating Helen Pedersen of Stamford, Conn., in straight sets, 11-9, 6-1.

After a ragged start, in which she lost the first three games due to wildness, Miss Sharp, sixth ranking player in the country, settled down and matched the plucky Stamford girl in a deep driving battle from the baselines. By means of forehand placements, Miss Pederson deprived the California girl of the first set twice in the tenth game and once again in the twelfth. After that Miss Sharp changed her tactics and went to the net frequently to score with accurately angled volleys.

The weaker of the two after the 55-minute first set, Miss Pedersen was far below form in the second set, and her fatigued condition was apparent by her failure to attempt some negotiable shots in her noted retrieving style.

Miss Sharp came back to the courts with Gregory S. Mangin of Newark, N. J., to win the national mixed doubles title. In two long sets they defeated Mme. Sylvia Henrotin of France and Dr. Eugene McCauliff of Yonkers, 9-7, 10-8.

IOWA TRACK STAR TIES BIG TEN DASH MARK

By the Associated Press.

MINNEAPOLIS, Minn., Feb. 23.—The Western Conference indoor record for the 60-yard dash was tied as the University of Iowa smothered the University of Minnesota, 54½ to 31½, in a dual track meet at the university field house, this afternoon.

James Owens, Iowa speedster, tied the Big Ten mark of .06.2 for the dash event. The mark also tied the field house record held by George Simpson of Ohio State. A number of runners are co-holders of the conference record.

Named Idaho Coach.

By the Associated Press.

MOSCOW, Ida., Feb. 23.—Ted Bank, assistant football coach at Tulane University, will succeed Leo B. Calland as head football coach at the University of Idaho, President M. G. Neale announced today.

JESSE OWENS SETS TWO RECORDS, CUNNINGHAM ONE IN A. A. U. MEET

Continued From Page One.

unattached, Iowa City, 23 ft. 11¾ in.

1000-METER RUN—Won by Glen Dawson, Tulsa (Okl.) Skelly Club; second, Waldo Sweet, N. Y. A. C.; third, Harry Williamson, University of North Carolina; fourth, John Grady, unattached, Patterson, N. J. Time, 2m. 30s.

60-METER DASH, FINAL—Won by Johnson; second, Owens; third, Peacock; fourth, Maniaci. Time, 6.6s. (Ties world mark set by Owens in semifinal.)

65-METER HIGH HURDLES, FINAL—Won by Beard; second, Good; third, Fatseas; fourth, Noeranger. Time, 8.6s. (Equals world record set by Beard in 1933.)

RUNNING HIGH JUMP—Won by Cornelius Johnson, Compton Junior College, Los Angeles, 6 feet 7 inches; second, Albert Threadgill, Temple, 6 feet 6 inches; third, George Spitz, N. Y. A. C., 6 feet 4 inches. Tie for fourth between Harold Osborne, Philadelphia, and Welford Wilson, C. C. N. Y., 6 feet 2 inches.

600-METER RUN FINAL—Won by Sandler; second, Elliott; third, Gilmore; fourth, Brown; fifth, Fuqua. Time—1:21.9.

1500-METER RUN—Won by Glenn Cunningham, Iowa City; second, Bill Bonthron, New York A. C.; third, Gene Venzke, Pennsylvania; fourth, Erik Ny, Sweden. Time—3:50.5. New world record displacing former mark of 3:52.2, set by Cunningham in same event last year.

1600-METER RELAY—Won by New York Curb Exchange (John Trachy, Harold Lamb, James Herbert, Harry Hoffman); second, Holy Cross; third, N. Y. A. C.; fourth, Pennsylvania; fifth, Princeton. Time—3:20.7, new meet record displacing mark of 3.21 set by Pennsylvania in 1933.

5000-METER RUN—Won by John W. Follows, N. Y. A. C.; second, Paul Reiers, N. Y. A. C.; third, Tom Russell, Manhattan; fourth, Joe Mundy, Millrose A. A. Time—15:18.8.

POLE VAULT—Tie for first among Oscar Sutermeister, Boston A. A., Elden Stutzman, Syracuse, and Ray Lowry, Michigan Normal, 13 feet, 4 inches; fourth, John W. Wonsowitz, Ohio State, 13 feet.

UNIVERSITY CITY WINS SUBURBAN BASKET TITLE

University City won its ninth game in ten starts and thereby acquired the Suburban League basketball championship by defeating Kirkwood, 23 to 15, last night on the Indian's floor. Maplewood took second place with a 20 to 15 victory over Clayton on the Maplewood floor.

Ritenour, on its home floor, won its third victory in a dozen starts by defeating Wellston, 22 to 19.

The box scores:

WELLSTON (19).	FG.	FT.	F.	RITENOUR (22).	FG.	FT.	F.
Shamel f	2	1	3	Werder f	1	1	1
Kelly f	1	0	2	Bell f	0	0	0
Silland f	0	1	0	Holloway f	0	0	0
Hogan c	0	0	1	Roxdorfer f	4	2	0
Doerr g	0	0	0	Sacks c	1	0	2
Verstn g	3	1	2	Abrams c	0	0	0
Mitchell g	2	0	2	Sterrett g	0	0	2
Totals	8	3	7	Hirschfeld g	0	1	0
				Swinzler g	0	0	0
				Umstaddt g	2	0	1
				McAdoo g	1	0	0
				Totals	9	4	6

Official, Van Keen. Score by periods:

	1	2	3	4	T.
Wellston	5	2	5	7	—19
Ritenour	7	6	3	6	—22

CLAYTON (15).	FG.	FT.	F.	MAPLEWOOD (20).	FG.	FT.	F.
Elbring f	0	2	1	Bob Orf f	1	0	1
Nichols f	1	0	1	Garrett f	4	1	4
Hughes f	1	0	2	Bergfeld f	0	0	0
Wylie c	2	2	0	Whalen c	1	1	4
Ulfsinger g	1	0	2	Fiehr g	0	0	0
Snell g	0	1	1	Cole g	0	0	0
				Pingle g	0	0	2
Totals	5	5	8	Taylor g	0	0	2
				Totals	9	2	13

Referee—Bert Fenenga.

Score by periods:

	1	2	3	4	T.
Clayton	3	5	4	3	—15
Maplewood	8	3	5	4	—20

KIRKWOOD (15).	FG.	FT.	F.	UNIV. CITY (23).	FG.	FT.	F.
Wagner f	2	1	2	Duchen f	2	2	1
Thurman f	1	1	2	Gilles f	1	0	0
Bolz f	0	0	0	Mullin f	1	1	0
Stewart f	1	0	1	Lee c	0	0	1
Poy c	1	0	2	Shalofsky f	1	1	3
Peeples g	1	1	0	Brewer f	0	1	0
Johnson g	0	0	0	Yore f	1	1	1
Cavendar g	0	0	1	Whitson g	0	0	0
				McConnell g	2	1	2
Totals	6	3	12	Chapman	0	0	0
				Totals	8	7	9

Referee—Hellmich.

Score by periods:

	1	2	3	4	T.
Kirkwood	5	2	4	4	—15
University City	8	5	5	5	—23

SHAW GIRLS' FIVE TO PLAY CHICAGOANS

The Shaw-Stephens American Legion girls' basketball team will meet the Chicago Montgomery five this afternoon in the Maplewood High School gymnasium. In a previous meeting the Chicago quintet defeated the Shaws, 14 to 13.

The game will be the second of a triple-header. The White Ways will meet the Hartmanns in the opening game and the Holy Family team, champions of the Greater St. Louis Catholic League, will play the Kingshighway Presbyterians in the third contest. The first game will start at 1:45.

$300,000 WINNING ON BIG RACE REPORTED

By the Associated Press.

DENVER, Feb. 23.—A Denver betting syndicate won $300,000 on Azucar, when he finished first in the Santa Anita $100,000 handicap race today, the News says.

The Denverites wagered $20,000 on Azucar at odds of 15 to 1, the paper says.

Lamar Ottsen Turns Pro For Races Next Sunday

By Harry McKanna.

Lamar Ottsen, one of St. Louis' "big three" amateur speed skaters, has turned professional and probably will make his "pro" debut next Sunday afternoon in the speed races at the Arena.

Ottsen, who ranked No. 1 among United States amateur indoor skaters in 1934, telegraphed Earl Reflow, Arena promoter, from St. John's New Brunswick, that he would turn professional upon his return to St. Louis.

When he went East to compete in the North American indoor championships at St. John's, Ottsen informed Reflow that if he was the highest scoring American in the meet he would desert the amateur ranks. Ottsen finished third, behind Alex Hurd and Frank Stack of Toronto, Stack being the Canadian champion.

Young Ottsen, whose father is Edward J. Ottsen, secretary and treasurer of the Amateur Skating Union of the United States, ruling body for the amateur skaters, has been one of St. Louis' star blade artists. He was dethroned as Southwest champion at the Silver Skates carnival last month by Truman Connell, although he retained his title as Missouri champion.

While Ottsen competed in the United States Olympic trial at Minneapolis last month, failing to win a place on the team, the former St. Louis University student, has been more successful on indoor ice, and was the only American skater to score points in the Western indoor championships at Chicago last month. In this carnival he also finished behind Hurd and Stack. Two weeks ago Hurd defeated him in two of three races at the Arena, the other race being a dead heat. The three races were skated European style, against time.

FLYERS SEEK 11TH STRAIGHT HOME VICTORY AGAINST MILLERS TONIGHT

Joe Stark, veteran hockey goalie who has played for many years in the American Hockey Association and who had a tryout with the Chicago Black Hawks of the National League during their pre-season training period, will be in the net for the Minneapolis Millers against the Flyers at the Winter Garden tonight in a game scheduled to start at 8:30 o'clock.

It will be the final appearance here of the Millers this season. They have won from the Flyers twice at Minneapolis and lost the only previous game played here.

The Flyers now are four games in front of the rest of the league and are merely coasting in to the playoffs, which will start at the conclusion of the regular schedule about the middle of March, with the second and third place teams contesting for the right to play the leaders, very likely the Flyers, in the championship series, after which the winners are to play the leaders of the Central League for the inter-league title.

The Flyers have won their last 10 games at the Winter Garden and have captured their last three games. Their season record is 21 victories, 3 ties and 13 defeats.

All of the St. Louis players are in good condition with the exception of Coach Alex McPherson, who has an infected lip, despite which he played in Oklahoma City Friday night and probably will start tonight.

Probable lineups:

St. Louis.	Position.	Minneapolis.
Murray	G.	Stark
Carbol	L. D.	Shea
Matte	R. D.	Bretto
McPherson	C.	Cox
P. Paddon	L. W.	Wasnie
Teel	R. W.	La France

Spares: St. Louis—De Paul, Scott, Radley, P. Palangio, T. Palangio and R. Paddon. Minneapolis—Breckheimer, Bartholome, Scotvold and Swenson.

HAGEN HAS 64, SIX UNDER PAR, IN TAMPA GOLF

TAMPA, Fla., Feb. 23.—Walter Hagen, the forgotten man of golf, pulled out of the past the golden touch that once enabled him to rule the world's fairways, clipped six strokes from par and captured a two-stroke lead in the first 18 holes of the $3000 72-hole medal play Gasparilla open at Palma Ceia here today. His card was 31-33—64.

Less than a month ago, Hagen paid a $5 entrance fee in a California tournament, then won the sum of $6.25 as the McSpadens, the Picards, the Revoltas, etc., carried off the big prize money. Today those golfing youngsters knew what it was to look helplessly at the flying heels of the Old Master.

A little luck with his putter and he might have posted a score that would have made golf history. As it was, a record gallery gasped time and again as he dropped magnificent approaches within three feet of the pins. His mashie niblick shot on No. 18 fell less than two feet from the cup for a four and his seventh birdie of the round.

Two strokes behind trailed Gene Kunes of Hollywood, with 35-31—66. Bracketed in third place were Bob Stupple of Glencoe, Ill., with 32-36—68, and Billie Burke of Belleair, Fla., former United States open champion, with 33-35—68.

Johnny Farrell of Hollywood, Fla., another former United States open champion, with 34-35—69.

EAGLES LOSE TO MAROONS, 4-0, IN PEPLESS GAME

Continued From Page One.

took the puck skated the length of the rink and counted. That was at the 15:58 mark and then just before the end of the game, at 19:01 to be exact, Jimmy Ward scored his second goal of the game, again on a pass from Smith to make the score 4 to 0.

Eagles' Sorties Fail.

Of course the Eagles made sortie after sortie on the Maroon goal and had numerous chances to score but Alex Connell, the veteran Maroon goal keeper, who used to be the property of the owner of the Eagles, turned back all their thrusts.

Perhaps it was the traveling which the St. Louis team had done in the past week, but they certainly did not appear to be the aggregation which trimmed Boston at the Arena last week. Their play was lacking in spirit and their attack was without definition.

The St. Louis team leaves today for Boston to play the Bruins Tuesday night, then move to Montreal for a game Thursday night before returning to St. Louis for four games in 10 days to finish their home schedule after which they go to Toronto for their final game of the season March 19.

Hockey Results.

NATIONAL LEAGUE.
Montreal Maroons 4, St. Louis Eagles 0.
Montreal Canadiens 4, New York Americans 2.
Toronto 4, Chicago 1.
Toronto 4, Chicago Blackhawks 1.
INTERNATIONAL LEAGUE.
London 0, Buffalo 0.

Sabs by L. C. Baris



The Passing Show.

THE papers Pat Malone has signed,
And though at times he is inclined
To run a bit to fat,
He hopes to have a banner year,
And so we'll give a rousing cheer
And string along with Pat.

Bud Tinning, not to be behind,
Came blowing in and also signed
Upon the dotted line.
And so if Bud and Percy Pat
Get rid of all their surplus fat
Upon the mound they'll shine.



Paul Dean and Medwick still remain
Outside the fold and there's a pain
In Brother Rickey's neck
But when the Cards assemble he
Is confident that they will be
Included in the deck.

Ask Uncle Dudley.

Dear Uncle Dudley—What is an "eternal triangle?"—I. M. Knerts.

Well, we'd say that Bonthron, Cunningham and Venzke come as near to it as anything. However, it probably started with Tinker-to-Evers-to-Chance.—U. D.

It is generally acknowledged that Jack Doyle, the Irish heavyweight, is quite a singer. But whether he can fight remains to be seen.

WHEN Irish eyes are smiling,
It's like a breath of spring,
But when Irish eyes are blackened, sure,
That's quite a different thing.

Verse and More of It.

FOR Gertrude Stein I drop a tear
Into my stein, my stein of beer.
For punishment I am no glutton,
Because I have a "tender button."

I swear I vow, I vow I swear
That she gets in, gets in my hair.
When first I read of "Tender Buttons,"
I busted my suspender buttons.



Who's Afraid?

If Babe Ruth never plays another game of ball, he can still sit in his front door and thumb his nose at the big bad wolf. Babe has what it takes to send Br'er Lobo on about his business.

The Dodgers not only gave Casey Stengel a three-year contract with a raise of $5000, but they made it retroactive. And Casey had to take it and like it.

Before signing, however, Casey extracted a pledge from the directors that they would not furnish him with any more "ordinary players." That's our idea of managing.

We notice that Schoolboy Rowe didn't go to Prof. Dean's school of baseball in Hot Springs to take a lesson in pitching from Prof. Dean.

Rabbit Maranville, who had to have his broken leg set four times, declares that it is now okay and all set to go.

The Giants are expecting Dick Bartell to make the customers forget all about Blondy Ryan when Dick pulls out the vox human stop and starts broadcasting his stuff. Besides, Dick can play rings around Blondy.

BILLIKENS WIN FROM CREIGHTON, 38 TO 35

Continued From Page One.

and Rubado then exchanged field goals and Bohn got the final basket 30 seconds before the final gun on a set-up shot.

It was the 14th game of the season and the 10th victory for the Billikens. Next Tuesday night they engage the Washington U. Bears in the second of the series for the city collegiate championship and then depart for Chicago, there to play Loyola and DePaul in return games.

In a preliminary to the varsity game, the Y. M. H. A. team defeated the Billiken freshmen by a score of 25 to 21.

Captain Dirksen of the Billikens was presented by a plaque by Coach Nyikos and his senior teammates Cochran, Flanigan and Hoffman—as a token of appreciation for his ability as a player and his high class of leadership.

One of the most unique of basketball happenings was the disqualification of the Marquette starting center, Al Ehrig, on four personal fouls in the first four minutes of the game.

Both Fash and Flanigan did some excellent back-guarding. Fash turned in his most impressive performance as a guard this season. Formerly, he was the team's center.

Many of the Marquette goals were on long shots. They were weak on free throws, making good on only three. Only one foul was called on the Billikens in the first period and there were only seven St. Louis fouls all evening to 11 for Marquette. But, it was extra rough just the same.

The progressive score:

Player—Type of shot	St. Louis	Marquette
Dirksen, very long side	2	0
Cochran, foul by Rasmussen	3	0
Hoffman, foul by Ehrig	4	0
Rasmussen, long side	4	2
Rasmussen, long center	4	4
Rubado, long center	4	6
Dirksen, foul by Ehrig	5	6
Hoffman, foul by Ehrig	6	6
Fash, set up from Cochran	8	6
Hoffman, back to basket	10	6
Dirksen, set up from Fash	12	6
Cochran, set up from Dirksen	14	6
Morstadt, foul by Flanigan	14	7
Rubado, long center	14	9
Rubado, long side	14	11
Hoffman, set up from Bohn	16	11
Dirksen, one-hand short center	18	11
Morstadt, long center	18	13
Rasmussen, set up	18	15
Rubado, long center	18	17
McMahon, short side	18	19
Dirksen, foul by Rasmussen	19	19
Second Period.		
Rasmussen, foul by Fash	19	20
Cochran, set up	21	20
Cochran, foul by Rasmussen	22	20
McMahon, set up	22	22
Fash, unassisted	24	22
Morstadt, short center	24	24
Cochran, one-hand short side	26	24
Dirksen, foul by Morstadt	27	24
Dirksen, short center, from Fash	29	24
Rasmussen, foul by Hoffman	29	25
Fash, foul by McMahon	30	25
Hoffman, set up, from Dirksen	32	25
Flanigan, set up from Dirksen	34	25
Wolfe, short side	34	27
Morstadt, short center	34	29
Morstadt, one-hand side	34	31
Rubado, long center	34	33
Hoffman, set up from Fash	36	33
Rubado, long center	36	35
Bohm, set up	38	35

Muny Girls' Basket Games.

The Hellrung & Grimm girls' basketball team will meet the Schorr-Kolkschneider squad in the first game, starting at 7:30 o'clock Tuesday night, in the Girls' Municipal Basketball League playing at the Mullanphy Community Center. The Bachelors play the Varsity five at 8:15 o'clock, and the White Ways meet the P. R. C. U. at 9 o'clock.

WIN GLAUB HAS 89-PIN LEAD IN ELIMINATIONS

Win Glaub finished the first half of the final round in the bowling eliminations with a total of 1329 last night at the Grand-Hebert alleys. The second and last block of six games will be rolled tonight at Rogers, starting at 7:30 o'clock.

Art Scheer, in second place with 1240, was 89 pins behind Glaub. Ray Newton was third with 1238 and Hank Summers fourth and last with 1045. The winner will represent St. Louis in the national singles.

Mrs. Ann Johnson had 1129 to pace the women finalists in the games rolled on the Saratoga alleys. Second was Mrs. Adele Traufler, with 1082; third, Mrs. Ann LaBreque with 1066, and fourth, Mrs. Lucile Wilson with 1009.

The women will complete their tournament this afternoon on the Arway alleys. The two high scorers will be sent to the women's national singles.

The scores:

MEN'S DIVISION.

Win Glaub—
229 236 189 235 181 259—1329
Hank Summers—
180 163 165 206 169 160—1045
Art Scheer—
244 186 209 210 228 183—1240
Ray Newton—
235 216 235 193 172 187—1238

WOMEN'S DIVISION.

Mrs. Johnson—
200 174 185 181 210 179—1129
Mrs. Traufler—
213 160 158 205 181 165—1082
Mrs. La Breque—
162 192 176 183 167 186—1066
Mrs. Wilson—
185 145 169 180 148 182—1009

Mrs. Ann Johnson, member of the Dorr-Zeller team, took the lead in the final round of the women's bowling eliminations when she rolled an 1129 total at the Saratoga alleys last night. Mrs. Johnson had a high single game of 210.

Mrs. Adele Traufler placed second with 1082, scoring the best single game of the evening, 213. Ann LaBreque was third with 1066 and Lucille Wilson fourth with 1009.

Last night's scores:

Lucille Wilson—
185 145 169 180 148 182—1009
Ann Johnson—
200 174 185 181 210 179—1129
Adele Traufler—
213 160 158 205 181 165—1082
Ann LaBreque—
162 192 176 183 167 186—1066

STUMHOFER LEADS IN HANDICAP SINGLES

Yesterday's session of the annual handicap tournament of the Greater St. Louis Bowling Association, now in progress at Heidel's Recreation, was confined exclusively to the doubles and singles events.

In the doubles event Victor Wiley and R. A. Schmidt bowled into first place with a total of 1373, including 78 pins handicap, Willey scoring 668 and Schmidt 627. Second place went to H. Bobmeyer and Howard Maness who totaled 1339 with 87 pins handicap, Bobmeyer scoring 612 and Maness 640, H. Fischer and E. Wolfe placed third, hitting 1316 with 30 pins handicap, Fischer bowling 639 and Wolfe 650.

This afternoon, doubles and singles will again be carded with one squad of five-men teams bowling at 9 p. m.

WRIGHT RIDES THREE STRAIGHT WINNERS AT MIAMI

STAND PAT TAKES $2000 HANDICAP; LARRANAGA HURT; $408,622 BET

Special to the Post-Dispatch.

MIAMI, Fla., Feb. 23.—Jockey Wayne Wright, leading rider at the Hialeah Park meeting, rode three consecutive winners here this afternoon. Wright scored his triple in the first three races.

Empty Bottle, speedy son of Jock which Mrs. E. B. Carpenter claimed out of his last race from 'V. Ziegler Jr. for $3500, ran like a mighty good investment to give Wright his first winner. The colt came within one-fifth of a second of Idle Victory's three-furlong track record, of 33 2-5 seconds in winning by four lengths.

Wright made it two straight by piloting Night Sprite, the $5.50 favorite, to the colt's third consecutive victory in the seven furlong second race.

Wright's third consecutive winner was Wise Prince, Felix Spatola's Florida derby hopeful, and the colt made every pole a winning one, in the third race.

Stand Pat, brilliant four-year-old owned by the Canadian sportsman and distiller, E. F. Seagram, ran a sparkling mile and a furlong to win the Joseph McLennan Memorial Handicap.

Stand Pat was a $5.10 favorite. He ran the distance in 1:49 1-5, the fastest of the meeting. The victory was worth $2420 to Owner Seagram, who also was presented with a challenge trophy, donated by J. E. Widener, which must be won three times before becoming absolute property.

Larranaga, the favorite, ridden by Jockey Wright, suffered an injury to his left leg in closing yards of the race. He appeared to have stepped into a hole. It was thought that the horse would not have to be destroyed.

1936 SQUASH RACQUETS MEET TO HARTFORD

By the Associated Press.

PITTSBURGH, Feb. 23.—Joseph De V. Keefe of the Merion Cricket Club, Philadelphia, was elected president of the United States Squash Racquets Association today.

Edwin H. Bigelow, Heights Casino, Brooklyn, N. Y., was named vice-president; Paul E. Callahan, Hartford (Conn.) Golf Club, secretary, and Harry K. Cross of the Union Boat Club, Boston, treasurer.

Hartford was awarded the 1936 tournament, which will be held Feb. 22, 23 and 24. Detroit was given the Lapham Cup matches between the United States and Canada. They will be held in January, 1936.

COLLYER'S SELECTIONS

At New Orleans.
(SUNDAY.)

1—Gay Days, David S, Ad Astra.
2—Whitharral, Sleepy Gal, Bill Lutz.
3—Oderic, Bangobar, Big Blue.
4—Natalie Alice, Gloria Mercedes, Outremont.
5—SUGAR CREEK, Blind Star, Paradox Girl.
6—Penthouse, Holland, Traggat.
7—Thistle Dick, Celtic Prince, Fountain.
8—Lilac Bloom, Dark Sea, Cynara.

At Agua Caliente.
(Sunday.)

1—Phoebe Jo, Withernsea, Cottingham.
2—Last Edition, Bsoun, Aspador.
3—BEXHILL, Shady Past, Johnson.
4—Bunch Boy, Breakaway, Midson.
5—Bad Boy, Mahomet, Try Fair.
6—Disceller, Boy Crazy, Red Casino.
7—Lucky Jack, Terry Hills, Diggins.
8—Lady Riaf, Gabbo, Canny Scot.
9—Copenhaver entry, Gene D., Premeditate.
10—Leministre, Hildur Rock, Speckle.
11—Very French, Peace Lady, Zebulo.

At New Orleans.
(MONDAY.)

1—Southland Toy, Jambalaya, Justa Sheik.
2—Judge Primrose, Polas Flag, War Dimes.
3—Oderic, Burnside, Guilfelano.
4—Wild Transit, Pacheco, Brown Admiral.
5—DAUNTLESS MISS, Dutchy, Broadstep.
6—Lady Rockledge, Runny Bean, Bokie B.
7—Skirl, Lord Dean, Bourbon Prince.

At Miami.
(MONDAY.)

1—Wise Will, Transit Lady, Black Highbrow.
2—Starry Night, Winged Flight, Santa Barfly.
3—White entry, Vera Cruz, Dodgson.
4—Tearout, How's Chances, Epical.
5—HM JOHN, Boston Brook, Civil War.
6—Volta Maid, Flintshot, Winfrey entry.
7—Luculent, Sleepy Joe, Midshipman.

At Hot Springs.
(MONDAY)

1—Cassada, Protractor, King's Minstrel.
2—Hannah Anne, Mad Bull, Vee Eight.
3—Immune, Diehard, Scrip Money.
4—Graceful Lad, Frech, Vishnu.
5—Lynx Eye, Dusky Devil, Norman D.
6—Reverberate, Luxury, Google.
7—BARNEY SEXTON, Longus, King Pin.

At Houston.

1—Tranquility Farm entry, Belgian Boy, Cle.
2—PROTEUS, Hot Shot, Transpose.
3—Whoami, Ervast, Myrtle Brooks.
4—Great Haste, High Hand II, Monk's Time.
5—Gold Step, Flippen entry, Creech entry.
6—Raffles Problem, Towson, Johnnie Nuchols.
7—Paper Profits, Snobeedo, Meany.
8—Jean Brown, Tannery, Rockhurst.

At Los Angeles.
(Monday.)

1—Ophelia, Zombi, Cantrip.
2—CAN ELE, Judge Austin, Anapolo.
3—Dandy Dancer, Imlay, Plum Elected.
4—Hastipast, Strait Jacket, Belle Grier.
5—Onrush, Risky Miss, Cantine Lass.
6—Night Jasmine, Koterito, Sand Baby.
7—Athol, Portcodine, Broadway Roxy.

MOST PROBABLE WINNER—Dauntless Miss. COLLYER'S SYSTEM HORSE—Barney Sexton. BEST PARLAY—Barney Sexton, Jim John, Volta Maid, to place.

Racing Results, Entries and Selections

At Hot Springs.
Weather clear; track fast.

FIRST RACE—Six furlongs:

Thatch (Feb)	9.10	5.30	4.70
Kite (Martin)		9.70	6.70
Lessing (Mills)			5.80

Time, 1:13. Light O' News, Val J., John Mill, Stout Boy, Donna Bettina, Shilly Shally and Pretentious also ran.

SECOND RACE—Six furlongs:

Protractor (Burrill)	7.00	4.30	3.50
Google (Dyer)		4.70	2.80
Kissie (Faust)			3.60

Time, 1:14. Morley Firth, Hudson Bay, Oswego Princess, Mary Francine, Roberta L, Miss Saint Jo and Vishnu also ran.

THIRD RACE—Six furlongs:

Flying May (Canfield)	73.50	46.50	29.20
Scout Chief (Leyland)		4.10	3.80
Friend Fred (Carnahan)			13.00

Time, 1:13 3-5. Luck Prospero, 1st, 2nd, Scrip Money, Peace Treaty, Marble Illusion, Kanai and Oakhurst also ran.

FOURTH RACE—Six furlongs:

Pat C. (Colvin)	8.80	4.80	2.80
Scythe (Petrella)		3.60	2.40
Getaiong (Ritz)			2.20

Time, 1:12 4-5. Hecia and Artist Knight also ran.

FIFTH RACE—Six furlongs:

Whizzaway (Knott)	7.10	3.70	2.80
Chortle (Burrill)		4.30	2.70
Vote Boy (Hale)			2.70

Time, 1:12. Mucho Gusto and Caleb also ran.

SIXTH RACE—Mile and 70 yards:

Angon Bridge (Reno)	6.50	3.50	2.70
Pompohone (Burrill)		6.70	3.30
King Pin (Mozer)			2.80

Time, 1:45 2-5. Damascene, Thistle Guy and Billowy Wave also ran.

SEVENTH RACE — One mile and 70 yards:

Longus (McCray)	6.90	4.80	3.30
Dark Ayr (J. Burrill)		4.60	2.80
Marcella Agnes (Ritz)			2.50

Time, 1:45. Genie Jr., Honohina and Reigh Rose also ran.

At Houston.
Weather clear; track fast.

FIRST RACE—Five and one-half furlongs:

Mytura (Kerster)	4.10	3.50	3.00
Peregrina (Grayson)		15.50	7.00
Mary Litch (Hughes)			7.00

Time, 1:07 3-5. Edith W., Losing Clon, Jerry W., Trap Lou, Lepidus, Carolyn C., Edna Shipp and Brilliant Pal also ran.

SECOND RACE—Five and one-half furlongs:

***Scotch Pepper (Creese)**	11.10	6.10	3.20
Interruption (Clelland)		9.80	5.10
Renaissance (Hughes)			3.10

Time, 1:07 2-5. Lady O' War, Little Joyce, *Galapan, Ole Pal, High Finance, Explorer, Lamp Black, Bettie Joe and *Trimpher also ran. *Field.

THIRD RACE—Five and one-half furlongs:

Off Duty (Parvin)	23.10	9.40	5.20
Hasty Peter (Hughes)		3.60	3.10
Mint De Mie (Smith)			5.10

Time, 1:07 2-5. Barcardi Sweep, Hackney, Congenial, Monastic, Lugen Luggage, Grimace and Coventry Queen also ran.

SIXTH RACE—One mile:

Dr. Freehand (Parvin)	5.40	3.80	2.70
Royal Gold (Creese)		16.00	6.50
Scrip Money (Burrill)			3.40

Time, 1:41 2-5. The Singer, Burning Up, Technocracy and Miss Morocco also ran.

SEVENTH RACE—One mile and one-sixteenth:

Sam Pass (Deering)	34.00	14.60	6.10
Tut Tut (Clelland)		5.60	3.70
Shasta Broom (J. Smith)			3.10

Time, 1:48 4-5. Owen, Sallie Bourland, Our Pal, Happy Lad and Irish Image also ran.

EIGHTH RACE—One mile and a sixteenth:

Revonah (Louman)	6.50	3.70	2.90
Remmel (Hughes)		7.00	5.00
Pompatapon (Keester)			3.30

Time, 1:48 2-5. Three Truxton, White Legs, Lady Oldham and Doree also ran.

SCRATCHES.

First race—Jack B., Rose Hazen, Magenta, Sweepogan, Rida, Racketeer, 2—Golden Glitter, Miss Rane, Watchmaker, Deus, Hot Shot, Seymour, 3—Mercenmore, Brilliant Queen, Fast Move, Rapid Bells, Chain, Odd Blue, 5—Paper Profits, Jean Brown.

At Miami.
Weather clear; track fast.

FIRST RACE—Three furlongs:

Empty Bottle (Wright)	13.40	6.10	4.30
gCrog (F. Horn)		7.90	5.70
Wha Hae (R. Watson)			5.20

Time, 0:33 3-5. Sun Asia, Santan, Hi Nelli, Beau Flower, Bright Light and aSpinning Jenny also ran.

c—Belair Stud and Wheatley Stable entry.

SECOND RACE—Seven furlongs:

Night Sprite (Wright)	5.50	3.50	3.20
Biography (Lindsey)		10.10	5.60
Black Target (Gilbert)			4.20

Time, 1:24. Jirasol II, Some Knight, War Pledge, Toney Fastep and Gentle Knight also ran.

THIRD RACE—Six furlongs:

Wise Prince (Wright)	5.50	2.40	2.70
Mock Turtle (Litzenberger)		4.80	3.70
Wild Pigeon (Maschek)			4.60

Time, 1:12 2-5. Golden Rock, Kawagoe, All Forlorn and Marching Home also ran.

FOURTH RACE—One mile:

Brannon (Watson)	8.10	3.90	3.00
Mantagna (Litzenberger)		3.10	2.50
Blackbirder (Gilbert)			2.60

Time, 1:37 1-5. Dasher and Beaver Dam also ran.

FIFTH RACE—One mile and one furlong:

Stand Pat (Gilbert)	3.10	3.70	3.10
aHoward (Steffen)		4.20	4.20
aNew Deal (Pollard)			4.20

Time, 1:49 1-5. Guapito, Larranaga, Evergold, Late Date and Fidelis also ran.

a—Atabo Stable entry.

SIXTH RACE—Mile and one-eighth:

Don Guzman (Villena)	5.70	2.90	2.60
Kindacorn (Lynch)		2.70	2.40
Four Spot (Dupre)			2.90

Time, 1:51 1-5. Star Bud, Gnomie, Top High and Stallman also ran.

SEVENTH RACE—Mile and one-half:

Tuffy G. (Dupre)	6.30	4.00	3.10
Transbird (Seabo)		7.00	4.50
Yellow Metal (G. W. Smith)			3.20

Time, 2:32 4-5. Bollfee, Flat Rock and Affirmative also ran.

SHAW-STEPHENS GIRLS TO PLAY CHICAGO FIVE

A return game, featuring the Shaw-Stephens American Legion girls' basketball team and the Montgomery Motors of Chicago, will feature a tripleheader at the Maplewood Senior High School gymnasium this afternoon. In their January meeting here, the Chicagoans nosed out the county girls, 14—13.

Today's preliminary, at 1:45 p. m., will bring together the White Way girls of the Muny League and the Hartmanns of the Polish-American circuit. The finale, following the girls' inter-city battle, will see the Kingshighway Presbyterians, leaders of the St. Louis Church League, pitted against the Holy Family cagers, champions of the Greater St. Louis Catholic League.

Lineup for the feature game:

SHAW-STEPHENS.	Pos.	CHICAGO.
Mertensmeyer (67) or Uebel (8)	R. F.	Mazarka (5)
M. Dueker (2)	L. F.	Teichman (2)
Rudis (6)	C.	Schoen (6)
Collins (5)	R. G.	Olbur (8)
Moon (9) or Madison (4)	L. G.	Kelfstrom (7)

Reserves: Shaw-Stephens—Wadlow (3), K. Dueker (7), Rogers (9), Anderson (12), Prillman (92). Chicago—Lambert (10), Felvey (4), Blomberg (3).

At New Orleans.
Weather clear; track fast.

FIRST RACE—Six furlongs:

George (Turner)	5.00	3.00	2.60
Dorsays (Martinez)		7.80	5.00
Pola's Flag (Wagner)			3.20

Time, 1:12 2-5. Temple Dancer, Birthday Gift, Northern Sir, Triple Threat, Polycron, Gunfire, Nanny D. and Bert Lahr also ran.

SECOND RACE—Five and one-half furlongs:

Boo Cord (Jacobs)	5.00	3.00	2.40
Susan Miller (W. Ray)		3.20	2.60
*Viper (Polk)			5.00

Time, 1:06 2-5. Fleeta Rose, Sister Ikie, Sea Lassie, *Goodyear, Racamit, Red Wick, *Star Quince, Harsha and Bad Penny also ran. *Field.

THIRD RACE—One mile and a sixteenth:

Loyal Louie (Turner)	3.40	2.80	2.60
Blind Hills (Terry)		4.60	3.40
*Pot Au Mint (Balgie)			4.00

Time, 1:46 2-5. Bad News, Lugano, Quartermaster, Mekachee, *Grand Flight, Bag O' Roses, *Visionary, Prince Reno and Bobby Sweep also ran.

*Field.

FOURTH RACE—Six furlongs:

aBert Reid (Haas)	5.20	3.20	3.40
Lois Pan (King)		5.40	4.80
aHope Eternal (Westrope)			3.40

Time, 1:12 2-5. Beyond Doubt, Fort Springs, Kent, Mappy Helen and Falasa also ran.

aT. C. Worden entry.

FIFTH RACE—One mile:

Piety (F. Mauro)	11.60	5.60	4.20
Mamsie (Saunders)		5.40	3.40
Regardless (Kurtsinger)			4.00

Time, 1:38 1-5. War Letter, Bran Muffin and Impreach also ran.

FIFTH RACE—Six furlongs:

Red Wagon (Couch)	5.20	3.20	2.40
Brown Jack (D. Meade)		8.00	5.20
Bluebeard (Westrope)			2.80

Time, 1:11 2-5. Indian Town and Okapi also ran.

SIXTH RACE—The Santa Anita Handicap, purse $100,000 added, three-year-olds and up, mile and one-quarter.

Azucar (G. Woolf)	26.80	9.00	6.60
Ladysman (H. Richards)		5.20	4.60
Time Supply (T. Luther)			8.40

Time, 2:02 1-5 (new track record). Sweeping Light, Gusto, Mars Twenty Grand, Good Goods, Riskulus, Fleam, Frank Ormont, Ted Clark, Head Play, Precursor, Sarada, High Glee, Fairone, Top Row, Equinoise and Mad Frump also ran.

SEVENTH RACE—Mile and one-sixteenth:

Royal Blunder (G. Smith)	8.20	4.00	3.20
Thomasville (A. Robertson)		3.60	2.80
Chance Line (J. King)			3.40

Time, 1:44 4-5. Sound Advice, Waccochee, Spicson also ran.

EIGHTH RACE—Mile and one-sixteenth:

Velocitier (A. Robertson)	12.40	6.40	4.00
Bedo (F. Mauro)		12.60	8.40
Melody Lane (Wielander)			11.20

Time, 1:45. Vanita, Crystal Prince, Distribute, Jovius, Barry, Mild and Jazz Band also ran.

RACING SELECTIONS
By LOUISVILLE TIMES

At New Orleans.
(For Sunday.)

1—Gay Days, Southland Poet, Masked Duchess.
2—WHITHARRAL, Bill Lutz, Shoteur.
3—Oderic, Aga Sun, Mortime.
4—Canrock, Kitty Kover, Grandma's Cmy.
5—Sugar Creek, Blind Star, Edith Walker.
6—Holland, Traggat, Jack Urphy.
7—Fountain, Judge Dixon, Donny Johnny.
8—Prince Plato, Ormontine, Dark Sea.

At New Orleans.
(FOR MONDAY.)

1—Fogarty, Dick Porter, Jambalaya.
2—War Dimes, Gaigne, Polly Diskin.
3—Oderic, Bill Lutz, Prince Plato.
4—Royal Sport, Newshank, Pacheco.
5—Dutchy, Dauntless Miss, Broadcaster.
6—RUNY BEAN, Nisia, Figuriste.
7—Skirl, Oaten, Lord Dean.

At Miami.

1—Zowie, Two Edged, Krona.
2—Starry Night, Winged Flight, Shotgun.
3—Moane Keaua, Pryor, Vera Cruz.
4—Col. Greene, Seawick, Elwawa.
5—CIVIL WAR, Boston Brook, Judge Blake.
6—Broadsword, Volta Maid, Miss Cheerful.
7—Mareve, Midshipman, Zandra.

At Los Angeles.
(For Monday.)

1—Zombi, Muscle, Marcleave.
2—Llolele, Judge Austin, Can Ele.
3—Adios Amigo, Bonagal, Plum Elected.
4—STRAIT JACKET, Bright Bubble, Spicate.
5—Pompositv, Daily News, Cutie Face.
6—Night Jasmine, Nocturnlabe, Koterito.
7—Portcodine, Electric Gaff, Zevar.

At Agua Caliente.
(FOR SUNDAY)

1—Phoebe Jo, Nottingham, Withernsea.
2—Amlte, Aspador, Happy Chandler.
3—Rock Leven, Rex Hill, Mitigator.
4—Flisak, Blow Away, Midson.
5—Veruzza, La Grange, Mahomet.
6—Cousin Bess, Our Billy, Boy Crazy.
7—Lucky Jack, Ken Kling, Sabina H.
8—Gabbo, Lady Riaf, Crap Shooter.
9—GATEWAY, Gene D, Golden Words.
10—Le Ministre, Speckle, Genghis Khan.
11—Easter Parade, Enthusiastic Edward, Axia.

At Houston.
(FOR MONDAY.)

1—Raffles Lad, Belgian Boy, Sholad.
2—La Salle, Even Play, Chinese Custom.
3—Lamporte, Moresoris, Ervast.
4—Attraction, Great Haste, Texas Moon.
5—GOLD STEP, Bedight, Chinese Empress.
6—Leonard Wilson, Towson, Maple Ricca.
7—Bunting Lad, Racketeer, Nyackzm.
8—Tannery, Lemon, Jean Brown.

At New Orleans.
FOR SUNDAY.

First race, purse $400, claiming, three-year-olds, maidens, six furlongs:

Uncle Chilly	114	*Magic Line	109
Gay Days	114	*Hustling Time	104
Lynn C.	109	*Bunny C.	104
Good Mary	109	Might Surprise	114
Masked Duchess	109	David S.	114
*Ragawood	109	Flo Along	109
*Southland Poet	109	Hot Flash	104
*Ad Astra	104	*Bessie Blues	104

Second race, purse $400, claiming, four-year-olds and up, five and one-half furlongs:

Ilia Fuchi	105	Lover's Chat	110
Sleepy Gal	110	*Whitharral	110
*Bill Lutz	110	Sash Cap	115
Ski	116	Traumagne	115
*Eva S.	105	Lucky Dan	110
Drastic Lass	110	Southern Beauty	105
*Blue John	110	*The Nile	105
Migratory	110	Shoteur	110
Alcove	110	Nanny D.	105

Third race, purse $400, claiming, four-year-olds and up, five and one-half furlongs:

*Canfield	110	*Aerial Trumpet	110
Lora Ormont	110	*Bushy Marie	105
*Claude C.	105	*Inarage	110
Minnie Gage	110	*Big Blue	110
Bango Bar	110	Asa Sun	115
Servant Pride	110	*Gold Rose	105
Hard Hit	115	*Pompela	110
Heavy Sugar	110	*Cedric	110
Bright Wine	110	Bold Robin	115

Fourth race, purse $400, claiming, two-year-olds, maidens, three furlongs:

Outremont	112	Canrock	112
Grandma's Boy	112	Gloria Mercedes	109
Little Bit	112	Natalie Alice	109
Kitty Kover	109		

Fifth race, purse $400, claiming, three-year-olds, five and one-half furlongs:

Simple Flower	104	Sugar Creek	109
*Bare Timber	104	Paradox Girl	109
*Edith Walker	104	*Eager Belle	104
*Butterfly	104	Blind Star	114
Miss Delba	109	*Bellona	104

Sixth race, purse $400, claiming, four-year-olds and up, one mile:

Varnallton	112	Surly	107
*Little Bubbles	102	*Holland	107
Carissa	112	*Pent House	107
*Purple Patch	102	*Golden Oriole	107
*News Hawk	102	Jack Murphy	112
Tracrat	112		

Seventh race, purse $400, claiming, four-year-olds and up, six furlongs:

Authority	110	Spoiled Boy	115
White Cloud	110	*Judge Dixon	110
Red Vamp	103	All Night	115
*Thistle Dick	110	*Celtic Prince	110
*Tancalo	110	*Little Marcelle	105
Fountain	110	*King Belgian	110
*Patricia C.	105	*Mint Drift	103
*Simple Honest	110	Tennyswood	115
*Dompe Jimmy	110	Persuader	115

Eighth race, purse $400, claiming, four-year-olds and up, one mile and a sixteenth:

Puttalonk	112	On Trial	112
Trotwood	107	King Today	105
Marcelet	107	My Aga	110
Dark Sea	112	Cold Cally	107
Prate	112	Lothario	112
*Actuarius	107	*Cynara	102
Grand Cadivode	107	*Chiclero	107
*Ormontime	107	Hyklas	112
*Lilac Bloom	102	Prince Plato	112

*Apprentice allowance claimed.
Weather clear; track fast.

At Los Angeles.
FIRST RACE—One mile and a sixteenth:

Parawick (Couch)	4.80	3.20	3.00
Proud Hills (Albrecht)		7.20	4.40
Red Comet (Simmons)			3.00

Time—1:46 3-5. Crabtree, Westire, Myron H., Business Man, Accorder and War Over also ran.

SECOND RACE—One mile and a quarter.

War (Couch)	4.80	3.00	2.80
Sis Way (Albrecht)	3.60	3.20	
Durango (Colpitts)			3.80

Time, 2:04 2-5. Judge Leuders, Star Brook, Twisted Thread, Happy Fellow, Faux Pas, Lauretta Nash, Sunny Bob and Frumpet also ran.

THIRD RACE—Six furlongs:

aBert Reid (Haas)	5.20	3.20	3.40
Lois Pan (King)		5.40	4.80
aHope Eternal (Westrope)			3.40

Time, 1:12 2-5. Beyond Doubt, Fort Springs, Kent, Mappy Helen and Falasa also ran.

aT. C. Worden entry.

FOURTH RACE—One mile:

Piety (F. Mauro)	11.60	5.60	4.20
Mamsie (Saunders)		5.40	3.40
Regardless (Kurtsinger)			4.00

Time, 1:38 1-5. War Letter, Bran Muffin and Impreach also ran.

FIFTH RACE—Six furlongs:

Red Wagon (Couch)	5.20	3.20	2.40
Brown Jack (D. Meade)		8.00	5.20
Bluebeard (Westrope)			2.80

Time, 1:11 2-5. Indian Town and Okapi also ran.

SIXTH RACE—The Santa Anita Handicap, purse $100,000 added, three-year-olds and up, mile and one-quarter.

Azucar (G. Woolf)	26.80	9.00	6.60
Ladysman (H. Richards)		5.20	4.60
Time Supply (T. Luther)			8.40

Time, 2:02 1-5 (new track record). Sweeping Light, Gusto, Mars Twenty Grand, Good Goods, Riskulus, Fleam, Frank Ormont, Ted Clark, Head Play, Precursor, Sarada, High Glee, Fairone, Top Row, Equinoise and Mad Frump also ran.

SEVENTH RACE—Mile and one-sixteenth:

Royal Blunder (G. Smith)	8.20	4.00	3.20
Thomasville (A. Robertson)		3.60	2.80
Chance Line (J. King)			3.40

Time, 1:44 4-5. Sound Advice, Waccochee, Spicson also ran.

EIGHTH RACE—Mile and one-sixteenth:

Velocitier (A. Robertson)	12.40	6.40	4.00
Bedo (F. Mauro)		12.60	8.40
Melody Lane (Wielander)			11.20

Time, 1:45. Vanita, Crystal Prince, Distribute, Jovius, Barry, Mild and Jazz Band also ran.

At Agua Caliente.
(FOR SUNDAY)

First race, purse $400, maiden two-year-olds, three furlongs:

Nottingham	112	Sir Wag	109
Bylaria	106	Edna R.	106
Phoebe Jo	112	Helon	103
Johnny's Pride	110	*Withernsea	104
Mickel Speed	104	*Wise Ace	104

Second race, purse $400, claiming, three-year-olds and up, five and one-half furlongs:

Shortage	112	Last Edition	110
Aspador	112	Georgia Belle	98
*Ruthland	102	*Boon Time	110
*Happy Chandler	115	*Thrill O'Wisp	108
Glossio	102	*Lareina	103
Amite	113		

Third race, purse $400, claiming, three-year-olds, six furlongs:

Johnoso	112	Shady Past	111
*La Mascotia	110	Rock Leven	120
Prince Buck	108	*Wise Baby	111
*Fading Light	105	Nite Rap	105
*Mitigator	110	*Rex Hill	105

Fourth race, purse $400, claiming, three-year-olds and up, six furlongs:

Midson	107	San Mateo	107
Leano	112	Quick Santa	102
Blow Away	115	Old Mark	112
Sunny Bank	112	Bunch Boy	115
Breakaway	110	Easter Style	107
Flisak	115	Vera Crofton	107
Old Boss	112	Ygnacio	107

Fifth race, purse $450, claiming, four-year-olds and up, one mile:

Veruzza	112	Reservation	112
*Lady Tournament	107	Finnegan	112
*Quick Sale	102	*Prisa	102
Mahomet	112	*Try Fair	107
Mess Wagon	107	Queen Beth	107
La Grange	112	*Bad Boy	107

Sixth race, purse $500, claiming, three-year-olds and up, one mile:

Marvina	111	*Brown Bank	107
Our Billy	115	*Plum Shot	110
*Carol Hills	110	*Dispeller	115
*Red Casino	113	*Trossachs	113
*Boy Crazy	110	Cousin Bess	113
*Star Royal	115	Jesso	107

Seventh race, purse $450, claiming, three-year-olds and up, one mile and 70 yards:

Opium	115	Alawitt	107
Nacho	112	Little Account	110
Sabina H.	113	Ken Kling	112
Royal Moon	112	Diggins	118
Black Velvet	107	Nourrice	107
Bourbon Whiskey	102	Lucky Jack	118
		Terry Hills	118

Eighth race, purse $500, claiming, three-year-olds and up, one mile and 70 yards:

*Gabbo	117	*Lady Riaf	112
*Crap Shooter	110	*Marpal	110
*Bay Leaf	102	*Canny Scot	113
*Lower Ten	109	Ricciardo	113

Weather clear; track fast.

*Apprentice allowance claimed.

Ninth race, purse $600, three-year-olds and up, six furlongs:

Miss Sage	99	Gene D.	116
Ima Dreamer	106	High Color	104
Golden Words	114	Suitor	109
aHigh Tension	116	Ahwahnee	100
Betty Farell	103	Premeditate	105
aGateway	118	Homunco	105
Sausalito	110	Dark Tyrant	108
Quick Flight	104	Twin Peaks	104
Zebulo	104		

aConenhaver entry.

Tenth race, purse $400, claiming, three-year-olds and up, one mile and 70 yards:

Risky Miss	106	Onrush	114
Pomposity	109	Daily News	102
Cutie Face	105	High Tension	102
Cantine Lass	106		

Sixth race, purse $1000; allowances; four-year-olds and up; one mile and a sixteenth:

The Peiter	113	Cold Water	113
Sand Baby	115	Grayback	105
Would Dare	105	Nocturnlabe	116
Night Jasmine	110	Koterito	112
Distribute	109		

Seventh race, purse $1000, claiming, four-year-olds and up; one mile and a sixteenth:

Zone	116	Electric Gaff	116
Athol	116	Easter Parade	112
*Bell Man	109	*Broadway Roxy	104
*Cinderella	105		
Portcodine	116	Anthony Wayne	112
*Silva	109	How High	112
*Zevar	111		

*Apprentice allowance claimed.
Weather clear, track fast.

At Hot Springs.
(For Monday.)

First race, purse $400, claiming; four-year-olds and up; six furlongs:

Krakerjac	110	Bank Shot	105
Aurebon	110	Skiff	110
Indianole	106	Protractor	107
Philwex	105	Kings Minstrel	110
Cassada	100	Centennial	110
Beloc	110		

Second race, purse $400; claiming; three-year-olds; six furlongs:

Hannah Anne	110	Pharenough	105
Dolores Clark	105	Contrary	115
Chieftain	110	Vee Eight	112
*Micarock	105	Vanga	105
Mistel Krasa	105	Mad Bull	105
Jimmy N.	110	*Fair Verbena	100

Third race, purse $400; claiming, four-year-olds and up; six furlongs:

*Pridle	105	Hudson Bay	110
*Deferred	100	*Immune	100
Morley Firth	105	*Val J	105
*De Hard	105	Miss News	105
Chita	103	*Scrip Money	100
Chief's Melody	103	Jodie K	105
*Purple Patch	102	Vanga	105

Fourth race, purse $400; claiming; four-year-olds and up; six furlongs:

Bubbling O.	105	Doctor Happy	110
Fair Duchess	105	Edgar Allan	110
*Credit System	100	Singing River	105
Scout Chief	110	Graceful Lad	110
*O'Neill	110	Vishnu	110
Erech	110	Count Dean	110

Fifth race, purse $500; allowances; four-year-olds and up; six furlongs:

Lynx Eye	113	Norman D.	109
Counsellor		Dusky Devil	109
Crane	109	Brustigert

...s Chevrolet
...vice, Mechanical
Manager for Zone

...dent with the separation ...rts and accessory depart... the service department of ... Motor Co., C. E. O'Meara, ... zone manager, ... the appointment of R. C. ... as service and mechanical ... for the St. Louis territory. ...ave long sensed," says ..."the need of developing ... organization whose sole ...ility would be the educa... ...ervice men in the retail ...nsure utmost satisfaction ...olet owners."

...ve never been satisfied in ...ns with Chevrolet buyers ...ith the sale alone, as we ...ith changing driving con... ...nd the greater demands ...on automobiles by buyers ...t precision methods and ...nstruments are needed to ...mobile owners the utmost ...ice in their cars.

...are entitled to car per... ...and the training of men ... the intricate machinery ...ion instruments necessary ...n satisfactory perform... ...he responsibility that we, ...cturers, accept.

...ision of parts and acces... ...chandizing from service ...ce proper enables us to ...hevrolet's service person... ...ervice stations to a still ...gree of efficiency.

... has been in the service ...t of the Chevrolet Mo... ...r 11 years, and has de... ...entire time to the study ...problems, in Flint and in ...

...ice program developed by ...for 1935 is directed en... ...ard the development of ...ned, efficient service per...

... also announces that E. ..., heretofore operating as ...s and service manager, ...appointed merchandizing ...of the parts and acces... ...tment.

...to Build 15,000 This Month, As ...es Gain Continues

... dealers throughout the ...ates registered 3073 new ...e first 10 days of Febru... ...ared with 1423 in the same ... January and 1658 in the ...ys of February, 1934, ac... ... A. W. L. Gilpin, vice- ...and general sales mana...

... birthday was the big ...e week, when 831 cars ...ped from the factory.

...UTH SALES & SERVICE
...RICES!
...Lowest prices and delivered.
...22 N. GRAND

...nts

...RP.

Stock Hudson Sedan Breaks Flying Start Records Up to 5 Miles

Driven by Sir Malcolm Campbell—Car Does 70 M. P. H. in Second Gear.

...seven new official stock car rec... ...were made on the Daytona ...sands when Sir Malcolm ...bell, driving a Hudson sedan, ...equipped stock model, broke ...evious flying start marks for ... five miles and one to 10 ...rs. Softness of the beach ...least two miles an hour from ...'s speed, Sir Malcolm said, ...attempt could not be de... ...for more favorable conditions ...of preparations for his ...speed trials in the Bluebird. ...conditions made the stock ...ns even more tests of rug... ...s than of speed.

...tly after the famous British... ...the new speed marks, Buddy ...of Detroit took the same Hud... ...dan on the Daytona course ...w stock car records for the ...from standing start, and for ...lometer and mile in second ... These two latter tests, in ...Marr sent the sedan over a ...ured kilometer in second gear ...speed of 70 miles per hour, was ...dered the most punishing of ...eries. It broke the previous ...d by more than seven miles ...our.

"Electric Hand" Used.

Malcolm, at the conclusion of ...n, said of the Hudson: "It is ...markable motor, very smooth ...powerful. What amazes me ...is the way the car is unaf... ...after the way it has been ...ed around in preparation for ... I want to congratulate ...Hudson company on the per... ...ce of the car."

...h of the credit for the new ... for the mile from standing ...s was due to the quick shifting ...mplished by the "electric hand," ...ding to Buddy Marr. "Fast ..., he said, "is certainly of ...greatest importance in covering ...mile from standing start in 52 ...

...ral records established by ...dson stock model were: Fly... ...mile, 88.2028 m. p. h.; fly... ...kilometer, 88.207 m. p. h.; ...start five kilometers, 88.105 ...h.; flying start five miles, ...m. p. h.; standing start one ...88.252 m. p. h.; flying start ...kilometer, in second gear, 70.319 ...m. flying start mile, in sec... ...gear, 69.224 m. p. h.

Car Taken From Stock.

Excepting only the latter mark, ...there was seven miles an hour ...than the previous record, all ...the new marks bettered the ex... ...ones by approximately two ...an hour.

...records are official, the tests ...been supervised by the ... The representatives in ...were T. E. Allen, secretary ...A. A. Contest Board; War... ...ker, chief steward of the ...Board; Odis Porter, elec... ...timing expert, and T. E. (Pop) ...referee of the Contest ...They selected the car for ...its from the showroom of ...Hudson and Terraplane dis... ...in Jacksonville.

Opens Used Car Lot

Tucker, president of the ... Motor Co., 3657 Gravois, ...ile dealer, has opened a ...car lot at 3720 South Kings... ...which will be in charge ...E. Welch.

TOGETHER AGAIN TO SELL REO LINE



H. C. MERRY



GEORGE A. KRAUSS

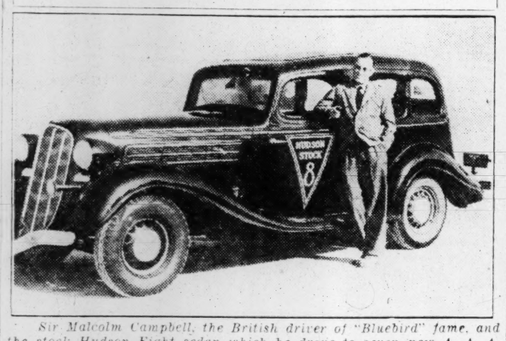
...HOSE newly organized Merry ...Krauss Motor Co., has been ...ed metropolitan dealer in ...motor cars and trucks.

In Ford Sales Conference



A. M. Jenkins, in charge of truck and commercial car sales for the St. Louis Branch Ford Motor Co., in conference with Ford factory officials in Chicago. During a recent two-day meeting of commercial sales heads of 11 Ford mid-west branches, dealers' sales policies and service problems were discussed. D. J. Hutchins, Ford executive in charge of truck and commercial car sales at Dearborn, Mich., was in charge. In the picture are—(left to right)—M. V. Fee, supervisor and Eastern region commercial sales; Hutchins; Jenkins; Dale Roeder, chief engineer of the Ford commercial division; standing—Robert E. Burns, Hitchins' assistant.

Two Record Breakers



Sir Malcolm Campbell, the British driver of "Bluebird" fame, and the stock Hudson Eight sedan which he drove to seven new A. A. A. records on Daytona Beach, Florida. The Hudson carried full equipment in the speed runs, including horns and bumpers.

Mack Truck Branch Becomes Distributer Of Reo Cars, Trucks

Reo Division Set Up to Handle Line as Addition to Mack Trucks.

The Mack International Motor Truck Corporation, Jefferson and Chouteau avenues, has been appointed distributer in St. Louis and the surrounding territory, including Missouri and Illinois, of Reo passenger cars and trucks. This is in addition to the regular line of Mack trucks.

James J. Byrne, branch manager, has been connected with the Mack International Truck Corporation for more than 17 years. He has been in St. Louis about one year. He will have complete charge of Reo operations. He has appointed James D. Connell as sales manager for the Reo Division. Connell has been with the Reo organization for the past 10 years, having served at the Chicago branch. In 1927, he was distributer for Reo in Denver and in 1929 was stationed at New Orleans.

The Mack branch service department is under the direction of A. T. Thorell, assisted by E. R. Ackland, who has charge of parts.

A complete 1935 line of Reo passenger cars, Speed Wagons and trucks is now on display at the large Mack branch showroom at Jefferson and Chouteau. The Reo trucks range from ½-ton to five-ton capacity, and the prices are lower than ever before.

The spacious building occupied by the Mack International Truck Corporation covers 60,000 square feet and contains every modern facility for service. A complete line of Reo parts will be stocked.

Packard's New 120 Model Officially Put in Production

With a ceremony attended by civic, professional and industrial leaders of Detroit, the first motor car factory added to the automobile industry in several years was officially put into production Wednesday. It is the plant in which the Packard Motor Car Co. is building its new lower-priced car, the 120.

Merry and Krauss To Be Reo Dealer in Metropolitan Area

H. C. Merry and George A. Krauss, who were associated for 12 years in ownership and operation of the Wilson Motor Car Co., distributor of motor cars, have organized the Merry-Krauss Motor Co., which has been appointed metropolitan dealer in Reo automobiles, Speed Wagons and trucks.

Their offices and display rooms will be at 3920 Lindell boulevard, where Merry has conducted a specialized brake, shock absorber and wheel alignment service for the past eight years. Extensive alterations have been made for the purpose of displaying, selling and servicing Reo cars and trucks.

Merry states that the brake, shock absorber and wheel alignment service station will be continued with the same trained engineers in charge. Service men trained in the Reo factory will have charge of service for Reo cars and trucks. Special factory equipment is being installed for handling service work on all makes of cars.

A complete line of 1935 Reo passenger cars will be on display, with a special showing of the exclusive Reo self-shifting transmission, which greatly simplifies driving and makes it easier, particularly in traffic.

Prices of the new line of Reo cars and trucks are the lowest in Reo's history, the new two-door Flying Cloud models selling as low as $795 f. o. b. factory, and the 1½-ton Speed Wagon, $535 at factory.

Only St. Louis Entry In Arena Baby Auto Races Has Front Drive

The only front drive baby racing car in the Arena races and the only one entry from St. Louis is driven by Ray Schacht and sponsored by the Eddie C. Miller Auto Repair Co.

It has a wheelbase of 72 inches and a tread of 42 inches. It is powered with a Henderson motorcycle engine, has a Winfield down-draft carburetor and special wheels that cost $90 without the fires.

It is capable of approximately 70 miles per hour on the straightaway.



"It's No Longer Necessary to Drive Your Car With a Sluggish, Worn-out Motor!"

You Can NOW Have Your

MOTOR EXCHANGED

FOR IMMEDIATE DELIVERY

FORD "A", "B"	$36.25
FORD V8	$40.00
With Ground Shaft,	$55.00
CHEV. "6", to '34	$55.00
PLYMOUTH "4"	$60.25
PLYMOUTH "6"	$68.85
ESSEX Terraplane	$68.85
PONTIAC "6"	$75.00
DODGE 6 to '34	$95.00

Plus small installation and title charge
ALL NECESSARY PARTS REPLACED OR REGROUND
Motors for Other Cars in Proportion

TIME PAYMENTS As Low As .... $2.00 Per Week

H & H Machine and Motor Parts Co.
2216W Easton Ave. St. Louis, Mo.
"17 Years Rebuilding Motors"

TO DIRECT REO DISTRIBUTION HERE



—Block Bros. photo.
JAMES J. BYRNE.



—Block Bros. photo.
JAMES D. CONNELL.

JAMES J. BYRNE is manager of the Mack International Truck Corporation's branch in St. Louis. J. D. Connell has been appointed sales manager for the corporation's local Reo sales division.

Buick Executives Address Rally of Dealers in St. Louis

The Buick Motor Car Co. held its spring rally Wednesday at the Hotel Coronado. The meeting was attended by 140 Buick dealers and salesmen in the Metropolitan St. Louis district.

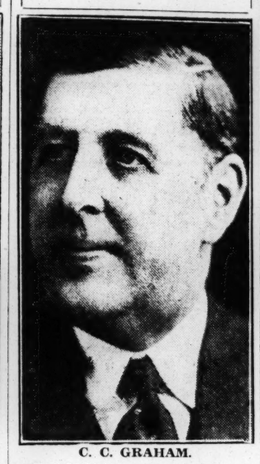
C. L. Alexander, zone manager, outlined the large advertising campaign that Buick has planned for this year.

O. V. Klemm, assistant zone manager, explained to the dealers in detail the position that Buick holds in its price class as well as the standing of the Buick car in the St. Louis territory.

D. O. McDonald, service manager for the Buick Motor Car Co., discussed improvements that have been made in the 1935 Buick car and a service policy.

At the close of the meeting, Alexander introduced D. E. Castles of the West Side Buick Co., who is on the Missouri State Code Authority Board.

ST. LOUISAN WINS SALESMAN HONOR



C. C. GRAHAM.

ST. LOUISAN, who has been admitted to Cadillac Merit Men for the fourth consecutive year. A salesman for the Oliver-Cadillac Co., he ranks thirteenth among Cadillac-La Salle salesmen of the country.

St. Louis Salesman In Cadillac Merit Men Club for Fourth Year

Guy W. Oliver, president of the Oliver Cadillac Co., said yesterday that he had received word from L. P. Fisher, president of the Cadillac Motor Car Co., that C. C. Graham of his organization has won membership in the Cadillac Merit Men, which consists of the leading Cadillac-La Salle retail salesmen in the United States. Only 95 out of 2000 salesmen were admitted to this select group as a result of their work in 1934.

Graham has been with the Cadillac organization 12 years, and this is the fourth consecutive year in which he has won membership in this exclusive star salesmen's honorary club. His ranking is thirteenth in the United States among Cadillac salesmen in net dollar volume which exceeded $100,000 in cash brought in considerably higher than sales performance in metropolitan centers such as New York City and Chicago.

South Side Chevrolet Opens a Division for Carondelet, Luxemburg

South Side Chevrolet, Inc., has added a Carondelet-Luxemburg division for a Chevrolet new car and used car sales headquarters for Carondelet and the adjoining part of St. Louis County. The firm's new division is at 7710 Ivory avenue, at Virginia avenue.

In the new Carondelet-Luxemburg quarters, the firm will have on display at all times a complete line of used cars and trucks as well as the full line of 1935 Chevrolet cars, trucks and commercial cars.

The proprietors of South Side Chevrolet, Inc., are Joseph E. Burger and Marvin P. Yates. They have put S. P. Mothershead in charge of the new division with Louis H. Smith and A. L. Butcher as assistants.



THEY'RE SAFE—IN AN ALL-STEEL BODY

—a feature of the big, rugged New-Value Dodge

THE first Dodge car ever built had an all-steel body. It wasn't chance . . . it wasn't "climbing on a bandwagon" that led Dodge to the safety of the all-steel body. It was *progressive engineering*, the urge to *pioneer*, to *lead* and not follow in vital, important automobile improvements.

These Dodge bodies have been tested and proved by owners for over 20 years, everywhere, in constant daily use. Dodge not only pioneered the all-steel body but has constantly perfected it over the years.

So, too, with hydraulic brakes. First introduced by Dodge many years ago, Dodge has constantly developed them. Today, Dodge gives you hydraulic brakes that are long past the experimental stage. For in Dodge you get perfected, dual-cylinder hydraulic brakes—safer, more dependable, more economical than other types.

Now Dodge pioneers again the "Airglide Ride", in which you speed smoothly along with new comfort, skimming over bumps without a tremor or jar, taking the curves safely, without sideway. Another new contribution to motoring ease is "Synchromatic Control", which makes driving unbelievably easy and effortless.

You'll recognize this Dodge as a prize beauty the minute you see it. But you must drive it to see how far ahead of others it is in power and speed, comfort and economy, safety and performance.

CHRYSLER MOTORS
DODGE DIVISION

This advertisement endorsed by the Department of Engineering—Chrysler Motors

*NEW-VALUE DODGE $645 to $760. *All prices f. o. b. factory, Detroit, subject to change without notice. Special equipment extra. Time payments to fit your budget. Ask for the official Chrysler Motors Commercial Credit Plan.*

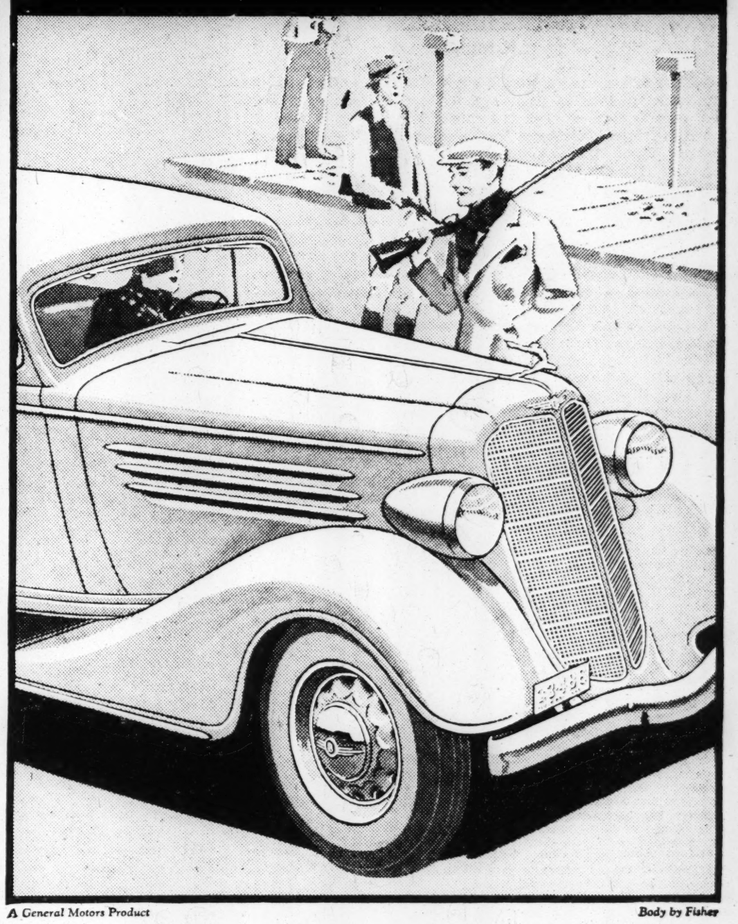
DODGE $645* F.O.B. FACTORY DETROIT

Delivers Now For Just A Few Dollars More Than The Lowest-Priced Cars

MORE THAN 100 NEW

Improvements

IN BUICK FOR 1935



A General Motors Product — *Body by Fisher*

BUICK for 1935 comes to you with more than 100 new improvements. Come in. See this new Buick. Then drive one. Feel for yourself how far ahead of its time it is in all the finer points of performance—Knee-Action gliding comfort—roadability—simplicity and sureness of control. Get the feel of Buick safety and stability as you get it in no other car. In Buick for 1935, you have not only power . . . you have weight and brakes—the finest available—correctly balanced with power. You have the quality of engineering, materials and manufacturing without which safety is but an empty word. Come in now and arrange to drive the Buick.

$795 and up. List prices at Flint, Mich., subject to change without notice. Special equipment extra. G. M. A. C. terms.

CAN BE PURCHASED FOR AS LITTLE AS....
Monthly Terms to Suit Your Convenience
Your Present Car May Make the Down Payment
$311.00 Down Payment

BUICK

WHEN BETTER AUTOMOBILES ARE BUILT . . . BUICK WILL BUILD THEM

Kuhs Buick Company
2837 N. Grand Blvd.
Willcockson Motors
3900 West Pine
Des Peres Motors
Des Peres, Mo.
Wagner Motor Car Co.
A and Jackson St., Belleville, Ill.
Clay Goodloe Auto Co.
5841 Delmar Blvd.
Brahm-Mitchellette Motor Co.
3537 South Kingshighway Blvd.
East Side Buick Co.
East St. Louis, Ill.
Harris Motor Company
401 E. Broadway, Alton, Ill.
South Side Buick-Pontiac Co.
3654 South Grand Blvd.
West Side Buick Auto Co.
Kingshighway and McPherson
Granite City Motor Co.
1905 Madison Ave., Granite City, Ill.

DEALER ADVERTISEMENT

ST. LOUIS POST-DISPATCH

DRAMA-MUSIC-MOVIES

PAGE 6B — ST. LOUIS, SUNDAY MORNING, FEBRUARY 24, 1935.

Movie-Making Process A Highly Organized Art

Technical Staffs Take Charge of Story From Very Beginning — Much Preparation Necessary Before Filming.

By H. H. NIEMEYER.

HOLLYWOOD, Feb. 23.

WANT to know how a picture is made from the ground up? Its evolution from its first stage, the story idea, to its finished form as seven or eight reel strip of celluloid over a mile and a half long with vocal sound track down one edge? We dare say that you, along with most everyone else, has written a scenario or expect to write one when you can get around to it. When you do, read it to your friends, if they will listen, and then throw it away. Don't sent it out to a studio. It won't even be opened.

Pictures are made from original stories all right, but the writers are caged dramatists working for the studios on a weekly salary—Paramount alone has 60 of 'em. Otherwise they are taken, with proper credit and pay, from published fiction, produced plays and musical comedies. At most studios practically all stories are prepared with a certain star or group of players in mind. The task of preparing stories and plays for filming is left to a trained corps of scenario writers. When it is decided to make something into a movie the head of the studio production department assigns the picture to an associate producer who, in turn, picks the writers to handle it.

First, it has to be adapted for the screen. That is, it has to be so changed that it tells itself through pictures, rather than the printed word. That is done by writers trained to see stories through the eyes of the camera. Situations that cannot be filmed are eliminated. Then, it must be written into continuity as a screen play.

* * *

THE director who is to make the picture is usually assigned at the time the writers are selected, that he may work hand-in-hand with the scenarists throughout the development of the story.

Research workers get busy providing data for the writers and looking up information to be used later by the various production units. Progress of the story is carefully watched by the editorial and production heads and by the time the script is finished and approved, the studio production manager knows what settings will be required, what wardrobe is needed, whether or not there will be a location trip, the number and type of principal characters and extra players needed, and what properties and set dressings are required.

The casting office fills roles, with the approval of the associate producer of the picture. The art department submits to the production manager blueprint plans of the various sets. When these are approved, actual scene construction begins.

Working for a costume plot, the wardrobe department prepares the clothing needed for the picture. Designers plan and sketch the outfits to be worn by the principal characters. When these are approved, the work of the fitters, dressmakers and tailor begins. In most cases, the male players provide their own wardrobes. All gowns worn by feminine stars or featured players are especially designed and made by the studio for each picture. The wardrobe department also has to assemble the character clothing for minor role and extra players.

* * *

WHILE all of these units are completing their preparations for the start of camera work, the assistant director and company business manager are busy selecting "properties" needed for the production. Some of these have to be built by the studio "prop shop," others have to be purchased, and in many instances they are obtained from out-of-the-way places of foreign lands. The director keeps careful check of the property selections, as he does of most of the preparatory work.

The next step is the drawing up of the "shooting," or actual working, schedule. This is carefully worked out by the associate producer, the production manager, the director and the company business manager. The schedule allots a certain number of days for the making of the picture and details what scenes are to be taken each day. When all of this preparatory work is done, the filming begins.

While the production units have been getting ready for the call of "camera," the players have been doing their own preparing. Sometimes this involves the growing of a beard by a male player. There is always the wardrobe fitting ordeal to be gone through with by the feminine players. In the talking pictures, days of rehearsal precede actual production.

With cameras finally turning, the laboratory workers have their part to play. They make positive prints of the negative film turned to them each day from the unit in production. Then the film editors and cutters shape that positive into continuity as a picture. When the last scene has been taken and the production closed, the negative is cut to correspond with the edited and approved positive print. More prints are struck off for exhibition, and the evolution from idea to film has been accomplished.

Maybe it is good.

Burton Holmes on Russia.

Burton Holmes will open his new season of pictured travel revues at the Municipal Auditorium tomorrow night with a discussion of his experiences and impressions of a recent extensive tour through Soviet Russia.



Clark Gable and Constance Bennett in "After Office Hours," Loew's.



Ann Dvorak in "I Sell Anything," coming to the Shubert.

Ambassador Drops Stage Show Policy

Stage shows at the Ambassador Theater, which have been running since the earlier part of December, will be discontinued after this week in favor of a straight picture policy, with single and double bills. Fanchon and Marco, managers of the Fox and Missouri, as well as the Ambassador, operated stage shows at the Missouri for a few weeks beginning with the holiday season. Pictures to be shown at the Ambassador soon are "Night Life of the Gods," directed by the late Lowell Sherman; "Let's Live Tonight," with Tullio Carminati and Lillian Harvey, and "Outcast Lady," with Constance Bennett and Herbert Marshall.

Amusement Calendar

Motion Pictures

AMBASSADOR—Edward G. Robinson and Jean Arthur in "The Whole Town's Talking"; stage show headed by Paul Ash.

FOX—Shirley Temple, Lionel Barrymore and Evelyn Venable in "The Little Colonel"; Evelyn Laye in "Princess Charming."

LOEW'S—Clark Gable and Constance Bennett in "After Office Hours."

MISSOURI—"Baboona," the Martin Johnsons' wild animal picture; "Gridiron Flash" with Eddie Quillan and Betty Furness.

ORPHEUM—"Sweet Music," with Rudy Vallee and Ann Dvorak; Virginia Bruce, Melvyn Douglas and Conrad Nagel in "Dangerous Corner."

SHUBERT—George Raft and Carole Lombard in "Rumba," and "Red Hot Tires"; "I Sell Anything" and "Home On the Range" open Tuesday.

GARRICK—Burlesque.

Annual Academy Prizes Become "Free-for-All"

Revolt Starts When Bette Davis Is Not Nominated—Awards to Be Made at Wednesday Night Banquet.

A HOLLYWOOD revolt has been successful and the annual merit awards affair of the Academy of Motion Picture Arts and Sciences, set for a banquet on Wednesday night, promises to be a "free-for-all" contest.

For fellow actresses and actors of Bette Davis, surprised and resentful because she was not listed in the final nominations, threatened to write in her name even if she couldn't win thereby. Partisans of Myrna Loy, too, were aroused and the Academy, after consulting various nominees, has permitted the writing-in of names on the ballots as a legitimate manner of voting, for anybody.

What Miss Davis thought of the nominating committee's action is not a matter of record, but she must have suffered some disappointment. A little more than three years ago she had packed her trunks and was ready to leave Hollywood when she was rescued from screen oblivion by George Arliss to play the lead opposite him in "The Man Who Played God," just two days before her scheduled departure for New York. Some studio executive had declared that "Bette Davis has no more sex appeal than Slim Summerville." So they called the little blonde "Slim" in Hollywood and she set out to show them.

* * *

HER part in "Cabin In the Cotton" was notable and with "Of Human Bondage" she made a reputation. But she gave no sign of displeasure when the nominations were announced. She didn't have to. Columnists and critics and a whole section of actors took up their cudgels.

So much of a storm has been raised that the so-called "Nobel prizes of the movie industry" may be abandoned altogether after the year.

If precedent had been followed the year's winners of prizes for the best acting in 1934 would have been selected from this list of nominees (men's division) Clark Gable, for his performance in "It Happened One Night," Frank Morgan for "The Affairs of Cellini," William Powell for "The Thin Man"; (women's division) Claudette Colbert for "It Happened One Night," Norma Shearer for "The Barretts of Wimpole Street" and Grace Moore for "One Night of Love."

The nominations, therefore, ignored Miss Davis' amazing performance as the disgusting little Mildred in "Of Human Bondage" which probably was the most talked-of performance of last year. Myrna Loy also has not been forgotten by the movie populace who saw "The Thin Man."

The Academy, which started out its career as an organization to settle disputes arising in the industry and to encourage the advancement of the picture-making business generally, made its first awards in 1928 to Emil Jannings and Janet Gaynor. In 1929, Mary Pickford and Warner Baxter were winners in 1930, Norma Shearer and George Arliss.

* * *

GOLD statuettes the next year went to Marie Dressler and Lionel Barrymore; in 1931 awards were made to Helen Hayes and Frederic March and Wallace Beery, co-winners. The last winners were Katharine Hepburn and Charles Laughton.

A variety of prizes are given for technical achievement but the real heart of the contest is found in the awards for actor and actress. Hollywood sentiment, pretty strong now for discontinuing them, is based on these convictions:

First, the nominations are made and votes taken in the Academy, which now has less than 100 players in its ranks, while more than 4000 are enrolled in the Screen Actors' Guild. The awards are regarded as no longer expressing the opinions of the players themselves. Second, there is the matter of Marion Davis, and third, sheer boredom on the part of players with the whole thing.

"Rightly or wrongly, there has always been a feeling that the academy was controlled by the producers," Kenneth Thomson, actor and high executive of the Screen Actors' Guild, declared last week. "Therefore, the annual awards were never a sincere expression on the part of the players who voted."

Thomson said he did not believe the Screen Actors' Guild would usurp the function, although a heavy membership could make the awards official.

"So far as the actors are concerned, they have been bored with it for a long time. There are always a number of outstanding performances over a period of a year. It's only a matter of opinion which is the best of them," he said.

Thomson indicated that as a result, the selection of players to receive the award frequently resolved itself into a personal popularity contest.

The academy ranks were broken and thinned some time ago when film workers and producers disagreed on a code of working conditions, salaries and contracts. Bolters formed the Screen Actors' Guild and the Screen Writers' Guild. Last year the latter organization held its own "awards" vote and made its presentation.



Edward G. Robinson in "The Whole Town's Talking," Ambassador Theater.

THE WEEK'S NEW FILMS :: :: By Colvin McPherson

THE Columbia picture studio, which has been atoning for the sins of various other picture-makers who waste good material repeats its practice notably in bringing Edward G. Robinson back with a bang in "The Whole Town's Talking" at the Ambassador this week. Robinson, not so long ago, was getting the best of the breaks, but somehow drifted into such miserable ventures as "The Man With Two Faces" which, despite the fine actor that he is, were just too much for him to carry. Columbia picked him up for "The Whole Town's Talking" and there can be little doubt that Robinson is right up thar in big letters again. It will be repetition almost to boredom to recall Columbia's similar successes and its dozen good deeds to players in "It Happened One Night," "One Night of Love," "Twentieth Century" and "Broadway Bill." Here is another picture for the list, an uproarious comedy, a scalp-tightening melodrama, one of the best pictures of the first part of 1935. Robinson has two roles, one of a hard-boiled gang leader (Dillinger, unless I'm fooled) and a modest clerk who looks like Dillinger—Robinson, I mean. The peace-loving one, of course, is mistaken for the gangster. The air gets filled with fun, which clears after two or three reels when the authentic gangster, learning that Robinson has a letter of immunity, appears and demands the letter. He even takes up temporary residence in Robinson's rooms. A few moments of colossal timidity, which are hard to believe, and the show is off again, lickety-split, to a hat-smashing finish. It would be impossible to detail the myriad comic situations, the many, many examples of Robinson's sly acting. His two people, to the end, remain two people. The supporting cast which the studio has assembled represents the best bargain-shopping in years. Direction was by John Ford, who, among more significant things, did "The Lost Patrol." A study of the crowd scenes, of action all the way through will reveal how he strikes the mark. The Ambassador, which is abandoning stage shows after this week, takes a deep bow with Paul Ash.

* * *

After Office Hours

TRACES of "The Thin Man" are everywhere through the picture at Loew's. A genuine murder, with a body and all that, are treated as casually as a theater party. Clark Gable is managing editor of a New York paper, Constance Bennett a music reviewer from the top side of life. Clark sees a society scandal in the offing and promotes a personal acquaintance with Constance in order to get in the front door with the important people. The scandal reaches the point of murder and passes it. Then it is Clark's self-assigned task to investigate the killing, still using Connie as entree. So, on and on, until they marry. The murder is solved, too, but that's just something for the papers. Gable himself settles any doubt that his place in Hollywood is that of a comedian, an amusing lover rather than a poetic one. Miss Bennett, too, has some bright lines, principally those in which she puts Clark on ice. Add to that Billie Burke in one of her giddiest portrayals, Stuart Erwin as Clark's "stooge," costly settings, a good deal of rolling around on the floor and a kind of passing interest in crime, and you have "After Office Hours." In a short subject, "Star Night at Cocoanut Grove," are advance glimpses of how most of the stars will look in Technicolor. Mary Pickford, Bing Crosby, Mae West, Carl Brisson, Lanny Ross, Gary Cooper, Richard Cromwell, Leo Carillo and many others appear in a whole spectrum of complexions through pink, bronze, copper, copper sulphate.

* * *

The Little Colonel

COLOR is one of the points of interest also in "The Little Colonel," the Shirley Temple picture at the Fox, which ends with an all-pink party for Shirley at the home of old Col. Lionel Barrymore at his big house in Kentucky. Artistically speaking, the hues are about on a level with the calendars George Bungle collects or the tinted portraits of the door-to-door salesman. Audiences respond to color immediately, but when a blush has a tendency to leave its owner's cheek and wander next door and when flowers on bushes have an aura of blue around them, it is too much of an improvement on nature even for an imaginative Burbank. Shirley gives a fine singing-dancing-acting portrayal as the grandchild who unites a family. She is especially charming when dancing with Bill Robinson, celebrated Negro hoofer. The rest is just something about a villain or two who lose (crime doesn't pay even in the 1870's). The Fox also offers "Princess Charming," a comic opera for Evelyn Laye and Henry (Marc Antony) Wilcoxon. The scene is somewhere in the European backwoods where a prima donna can keep her subjects under control simply by singing. Certain modern touches, such as a very funny dictator, raise the question: Why doesn't somebody write a musical comedy based on some of the dictators of today? Anyway, Evelyn Laye's delightful voice is at last correctly placed on celluloid and the whole picture is not half bad.

* * *

Sweet Music

MR. VALLEE has my consent to go on exhibiting his down East countenance on the screens of the country and of the Orpheum in particular, as long as he pleases. In "Sweet Music," he unbuttons his collar and aside from some of the best crooning, as crooning goes, blossoms out as a pretty fair comedian. Can he help it if the story, one of those come-to-me, go-from-me romances, is inane or the technique in chorus scenes not a micromillimeter ahead of some of the musicals of the early talkie era? No, he can't. And can he help it if seltzer bottle stuff is the top humor? Not guilty. "Sweet Music" is of value for Vallee's singing, especially of "The Good Green Acres" and "There Is a Tavern in the Town." It seems to me that some fortune teller prognosticated that Helen Morgan would simply wow them in this picture. To that worthy lady or gentleman this message: Wrong, guess again. "Dangerous Corner," the second Orpheum picture, presents a situation in which a murder, covered up and almost forgotten, is brought up for an airing in a parlor conversation. The producers coyly provide two endings to the picture. You pays your money, etc. The show is interesting, nevertheless, with some splendid performances, namely, those of Virginia Bruce, Ian Keith and Melvyn Douglas.

* * *

Baboona

WILD animal pictures are in a special class. "Baboona," at the Missouri this week, must be taken for its unique appeal or rejected for the same reason. It reviews the Martin Johnsons' most recent two-year trip to Africa. Special aerial features are flights around Mount Kenya and Kilimanjaro and shots of herds of the various beasts of the African plains. The chief episode is the exodus of a thriving baboon colony from one residence to another, hence the name of the picture, as Ed Wynn would say. In particular, the leader of the baboon colony may be a source of envy to many moviegoers, since he has the sublime ability to express in yawning what we think of dull movies. "Gridiron Flash" is about football and Eddie Quillan. A loyal alumnus plucks backfield material from Sing Sing or San Quentin or some such place.

* * *

I Sell Anything

PAT O'BRIEN, one of the better performers in the movies, has a new picture, "I Sell Anything," almost to himself. He does his work very well but there probably was no other reason for filming the picture than to have him work, unless it be to warn the public of all the tricks at fake public auctions. Pat is the auctioneer who works his way from Second avenue up to Central Park. The better forces of life triumph and punishment is light. The picture comes to the Shubert Tuesday with "Home on the Range," a Western, a not-very-good Western, I am sorry to say.



(Above) Rudy Vallee in "Sweet Music," Orpheum; (right) Shirley Temple in "The Little Colonel," Fox.



Eating a Dramatic Art.

Consumption of food is one of the principal duties of the cast in the play, "Laburnum Grove," now at the Booth Theater in New York City. Edmund Gwenn, British leading player, has to do away with a Sunday night supper of ham and salad and porter, stewed fruit, cheese and bread, with the audience watching every chew. Melville Cooper, an important member of the supporting cast, eats six bananas at each performance. On matinee days the two eat nothing at all other than what they consume during the play. The actors went through the same procedure during the play's 14-months' run in London.

Deering to Play Brahms Concerto on Symphony Program

BRAHMS' CONCERTO NO. 1 IN D MINOR will be the major work, and Henri Deering, young pianist and former St. Louisan, will be soloist with the St. Louis Symphony Orchestra under the baton of Vladimir Golschmann at the regular concerts at the Municipal Auditorium Friday at 2:30 p. m. and Saturday at 8:30 p. m.

The program opens with Albert Roussel's "Suite in F," a miniature work by one of the most distinguished of living French composers, based upon the old form of the classis suite. There follows a modern suite in Darius Milhaud's "Souvenirs of Brazil," a work which the composer based upon his study of the dance rhythms of Latin America, while he was in the French diplomatic service at Rio de Janeiro. The first half of the program concludes with a presentation of three numbers, "Evocation," "Corpus Christi at Seville" and "Triana" from the orchestral transcription by E. Fernandez Arbos of the piano suite of his friend Isaac Albeniz.

After beginning piano study in St. Louis, Deering went to Paris where he became the pupil of Isadore Phillip, and thence continued on to Berlin where he completed his work under Artur Schnabel, making his professional debut in Berlin in 1922. He has appeared several times with the St. Louis Symphony Orchestra and also in recital here. The complete program for the concerts is:

Suite in F, Opus 33 ..... Roussel
1 Prelude
2 Sarabande
3 Gigue

"Suadades do Brazil" ("Souvenirs of Brazil") ..... Mihaud
1 Overture
2 Sorocaba
3 Lenc
4 Ipanema
5 Corcovado

Three Excerpts from the Piano Suite "Iberia" ..... Albeniz
(Arranged for orchestra by E. Fernandez Arbos)
1 Evocation
2 Fete Dieu a Seville
3 Triana

Concerto in D minor for Piano and Orchestra, No. 1, Opus 15.. Brahms
1 Maestoso
2 Adagio
3 Rondo: Allegro non troppo
Henri Deering

Poldi Mildner, Young Viennese Pianist, In Recital Tuesday

Poldi Mildner, 19-year-old Viennese pianist, will appear in recital Tuesday evening at the Municipal Auditorium, in the fourth of the regular series given by the Civic Music League.

A pupil of the Rosenthals, noted teachers, Miss Mildner made her debut with the Vienna Symphony Orchestra, at the age of 11. Thereafter, she extensively toured Europe and, accompanied by her mother, came to America. Her first appearance in New York City was at the Town Hall. Twice she has been soloist with the New York Philharmonic Orchestra under the direction of Arturo Toscanini. The program she will play Tuesday evening:

Praeludium and Fugue, D-major ..... Bach-Busoni
Sonata, E-flat major ..... Haydn
"Carnival" ..... Schumann
Nocturne ..... Chopin
Barcarolle ..... Chopin
"Reflets dans Peau" ..... Debussy
"Suggestion Diabolique" ..... Prokofieff
Variations on a Theme of Paganini..Brahms

Grace Moore Film Into Production

Grace Moore's new picture, "On Wings of Song," has gone into production in Hollywood. After 10 days of voice tests and auditions in which hundreds of singers were heard, choruses for the huge musical numbers were selected and have been rehearsed for the critical ear of Victor Schertzinger who will direct the picture.

Actual recording is under way, using a "hill-and-dale" method which proved so effective in capturing the Moore voice in "One Night of Love." Further improvement in the sound recording system is offered in a device which prevents blasting or overloading when the higher notes are recorded.

Hepburn, Lederer, Beal Together.

John Beal, who gave an outstanding performance as Gavin Dishart in "The Little Minister," has joined Katharine Hepburn and Francie Lederer in the cast of "Break of Hearts."

HELP WANTED **REAL ESTATE** ST. LOUIS POST-DISPATCH **SECTION** REAL ESTATE

PART THREE — ST. LOUIS, SUNDAY MORNING, FEBRUARY 24, 1935. — PAGES 1—14C

EXTENSION ASKED FOR CANVASS ON MODERNIZATION

Two Weeks Required to Finish Task, Director Ring Says—Pledges Total $13,449,117 —Thursday Set for Close.

The better housing campaign in St. Louis and St. Louis County, conducted by the Federal Housing Administration and the Chambers of Commerce of city and county, ...e Nov. 5, will be brought to a ...e next Thursday, Feb. 28, so ...as now known.

Expenditures totaling $4,500,980 ...improvements of residential and ...siness properties have been re...ted by 14,975 property owners, it ...s announced yesterday by John ...Ring Jr., managing director of the ...campaign.

Improvements to cost $167,797 ...e pledged during the week end... Thursday, bringing to $13,449,117 ...total expenditures to be made, ...Ring stated. Pledges have been ...eived from 46,850 property own... during the campaign.

One of the most thorough can...sses that has ever been made in ...St. Louis and nearby communities ...of the county is nearing comple...tion, with the campaign to end next ...Thursday unless the Federal Gov...ernment approves our request to ...continue the program with the ...present staff of people, who have ...been assigned from FERA rolls, for ...an additional two weeks' canvass to ...complete the work," Ring said. ...Members of the field force have ...made more than 500,000 calls on ...property owners, and of these, 229,... ...are recorded as 'completed calls' ...meaning that the property owner ...either has signed a pledge to un...dertake a special amount of im...provement, or has decided that it is ...impossible to do so, or that they are ...not needed."

The field workers now are en...gaged primarily in making a re...check to determine the amount of ...work completed, and to ascertain ...uncompleted work is expected ...to be. In this phase of the cam... members of the force have ...32,556 calls on those who pre...had signed pledges.

...types of improvements ...d, painters, carpenters and ...hangers lead in benefits, the ...pledged being 30,395, 18,636 ...6,552 in the order named, with ...for miscellaneous.

PREMISES LEASED FOR TWO BUSINESS UNDERTAKINGS

...r Scotti and Dominick Ame... have taken a long-term lease ...two-story building lot, 21x65 ...812 Pine street, for opera... a bar and cafe, after install...odern fixtures and equipment, ...g about March 16. The lease ...made for the Drosten estate, ...ities in the transaction being ...ted by Arthur S. Martin & ...

...same agency reports having ...to Roy K. Lockhart and wife ...re at 4908 Maryland avenue, ...ch they will conduct a spe...business in ladies', misses' and ...wearing apparel, starting March 10. Improvements of ...re and installation of modern ...s are being hurried to that ...Options have been taken on ...al space on the ground and ...floors. The property was ...from A. M. and N. E. Banis... B. M. Sherrill, as trustees ...Bannister estate. Arthur S. ...& Son representing both in...

SINGLE FLAT, RESIDENCE AND TWO VACANT LOTS SOLD

...Jos. F. Dickmann Real Es... Co., which recently opened a ...office in the Dickmann ...Grand boulevard and Arsenal ...reports consummation of ...lowing sales:

...Lackland avenue, brick sin... of 5 and 5 rooms, steam ...30x125 feet, to George D. ...for Clementine E. Puthoff. ...Caroline street, 7-room brick ...e, steam heat, lot 25x125 ...to Carrie E. Stone for Mayme ...Rogers, to occupy as a home; ...Walsh avenue lots, 30 feet each, ...north side, 484 feet west of ...tion, for Charles Oheim to ...Fassel Jr.

SELLS DUPLEX DWELLING AT 7212 TULANE AVENUE

...Blumenfeld Realty Co. re... the sale last week of an at... duplex dwelling at 7212 Tu... avenue, University City, to J. ...for a client, both parties be...represented by the Blumenfeld ...ny.

...same agency reports numer... ...ases of dwelling houses and ...ents.

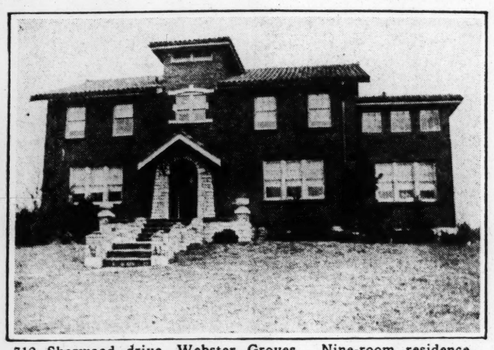
DELMAR BLVD. BUSINESS SPACE TAKEN UNDER LEASE

...Fletcher R. Harris Realty Co. ...week closed a lease on the ...ng at 4710-14 Delmar boule... to Dubman & Son, Inc., deal... hardware, paints and chemi... The agreement was on ac... of the Rieon Investment Co., ...Harris agency representing both ...pals.

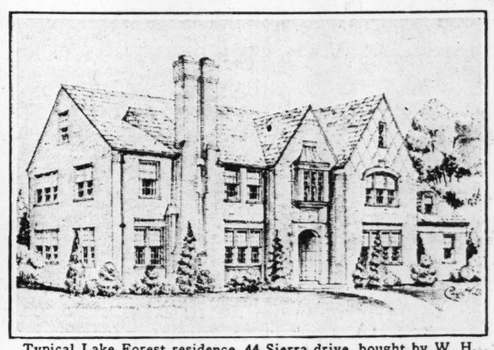
Homes in City and County Which Are Prominent in Realty Market Interest



Remodeled former colonial dwelling of Rogers Hornsby, near airport in St. Louis County, work on which is following ideas of Claude R. Fooshe, owner, under advice by and supervision of Study and Farrar, architects.



712 Sherwood drive, Webster Groves. Nine-room residence, purchased by Newton J. Funk and wife, from Fred J. Hall. The Dimmitt-Rickhoff-Bayer R. E. Co., negotiated the transaction.



Typical Lake Forest residence, 44 Sierra drive, bought by W. H. Frank from Adele Garthoeffner, principals being represented by Breitt & Naumer Realty Co. and Glick Realty Co., respectively. Built by Walter Jones. Cay G. Weinel, architect.

LANDMARK COUNTY HOME UNDERGOING MODERNIZATION

Historic Outbuildings on Former Hornsby Estate Included in Replanning.

The former country home of Barney Schreiber, a conspicuous landmark in the Florissant Valley, is undergoing thorough modernization, through the initative of Claude R. Fooshe, recent purchaser of the property, which until a year or so ago belonged to Rogers Hornsby, now manager of the Browns' baseball team.

The original house was erected early in the fifties, but there were various Victorian additions from time to time. Fooshe at once saw the possibilities of converting the residence into a typical colonial mansion. Advised and guided by Study & Farrar, architects, he is retaining all the lines of the old house. The Victorian one-story porch which ran around three sides of the house, destroying its outline, has been remodeled and succeeded by a massive colonial portice serving as the main entrance. The ginger bread Victorian cornices also have been eliminated, classic designs taking their place, the windows, which formerly had large sheets of glass, will be broken up into small panes.

The architects have been instructed by the owner to convert the interior of the house into a thoroughly modern residence, but to preserve carefully the colonial atmosphere. The two side parlors have been thrown into one immense living room, the Victorian mantels have been torn out and marble ones of the Greek revival period, colonial style will replace them.

The heating plant will be revamped and brought up to date, and the kitchen and pantries are to be replanned, having all the modern cabinets and gadgets that go with the modern idea. The various outbuildings, some of which were slave quarters, will be restored to their original condition. Many of these are of unsual construction, having underneath them wine and fruit cellars in the form of subbasements having brick arched ceilings.

The modernization construction is being done by George J. Weber, contractor, on plans and specifications prepared by Study & Farrar.



White brick six-room colonial home at 1104 S. Geyer road, sold to Mr. and Mrs. Carleton V. Bates. Built by L. E. Pierce, contractor; financed and supervised through Raymond M. Henley Co., Kirkwood.

RENEWS BUSINESS HOME LEASE FOR LONGEST TERM

The Lindell Real Estate Co. announced yesterday that a lease had been signed by it, as lessor, and the Harris-Polk Hat Co., as lessee, covering approximately 95,000 square feet of space in the building on the northeast corner of Thirteenth street and Washington avenue. President Davis, of the Real Estate Co. stated that the Harris-Polk business has improved so much that it had decided to take the longest lease the Lindell Co. would make on the space now occupied, and an additional floor that heretofore it has sublet. Davis also stated that his company has only one or two vacancies and 85 tenants are occupying space in this and other buildings owned by this company, with rents slightly higher than last year.

FIVE LEASES OF BUSINESS PROPERTIES REPORTED CLOSED

Haas & Alt report that practically all of their flats, apartments and business properties are rented or under lease. Recent leases are as follows: 2201-3 North Broadway, for tavern and restaurant, to Albert Konetzka; 2409 North Union boulevard, store, to Holland Furnace Co. for sales room; Lindbergh boulevard, at New York street, filling station, to L. W. Cope; barbecue stand to Fuchs Brothers, and store to Dinty Moore, for a tavern and amusement parlor.

NAME AND MANAGEMENT OF MISSOURI HOTEL CHANGED

Change of name and management of the Missouri Hotel, Locust and Eleventh streets, was announced last week. It will henceforth be known as Hotel De Soto, and is to be under the supervision of Charles Schimmel of Omaha, Neb., operator of four hotels. Edwardi J. Hennessey will be the resident maanger. Modernization to the extent of approximately $75,000 is planned, work having started.

EIGHT LEASES OF PREMISES FOR BUSINESS NEGOTIATED

Arthur H. Fuldner, manager of the commercial leasing department of Orean E. & R. G. Scott, announces having closed the following leases:

To Edward N. Curran, storeroom at 5903 Easton avenue, for use as an appliance store. He was formerly employed as General Electric distributer here, and has opened the new store. To Lungstras Dyeing & Cleaning Co., storeroom on the southeast corner of Euclid and McPherson avenues, and will move into it as soon as alterations and repairs have been completed. To W. W. Motor Sales Co., 3033 Locust street, for used cars and automobile repairing and painting, the building it is now occupying. To Sam Rosenblatt and Ben Gomberg, storeroom at 5905 Easton avenue, for use as an automobile accessory shop and hardware store, as soon as fixtures and equipment can be installed. To Allied Carpet Dyeing & Cleaning Co., storeroom at 2638 Olive street. Three stores at 2604-8 Olive to Arrow Distilling Co., for warehouse and office. Storeroom at 211-13 North Jefferson avenue, to National Distributing Co.

Fuldner also announced having closed a long-term lease on 815-17 Washington avenue to the New Yorker, Inc., as a second unit in its system of liquor stores and taverns in St. Louis. The space on the ground floor is 29x150 feet, and will be entirely modernized, including a new front, interior alterations and installation of fixtures and equipment, the cost being approximately $35,000. S. Hollander and M. J. Carl, in charge of the company's interests, plan to open on April 1. Owners of the building were represented by Thomas Stevens and the tenants by Fuldner.

REALTY BROKERS' DIVISION LUNCHEON MEETING TUESDAY

The monthly luncheon meeting of the brokers' division of the St. Louis Real Estate Exchange will be held next Tuesday, 12:15 p. m., in the large dining hall on eleventh floor of the American Annex Hotel. It will be given over to consideration of the projected national expansion memorial on the river front, covering the area east of Third street, between the Municipal and Eads bridges. Luther Ely Smith, chairman of the Jefferson National Expansion Association, created by Congressional act, will be the speaker, devoting his address to discussion of that subject. Luncheon tickets are 50 cents, to be had in the exchange office, and it is announced that none will be sold after 5 p. m. Monday.

Details of the meeting are in charge of J. Melvin Levi, chairman of the division, and Ralph J. Crane, chairman of the committee on meetings and entertainment.

SEMI-ANNUAL DIVIDEND AT 5 PER CENT RATE DECLARED

The Hamiltonian Building, Loan and Savings Association, at its recent meeting, voted a dividend at the rate of 5 per cent per annum. This was the association's twenty-ninth consecutive and uninterrupted semi-annual dividend.

Repair Parts for Every Furnace—Stove—Oil Stove
A. G. BRAUER SUPPLY CO.
316 N. Third St.
PHONE CHESTNUT 0445

FIVE SALES NEGOTIATED; SALESMEN ADDED TO STAFF

Sales recently closed are reported by the Stock Son Realty Co. as follows:

7710 Circle Drive, three-room frame bungalow, to Joseph E. and Helen Dobyns; 5474 Janet avenue, three-room frame cottage, to Herbert and Helen Hoechstenbach; 4723 Sacramento avenue, four-room brick cottage, one-car frame garage, to Ernest and Lena Buchholtz; vacant 50-foot lot on Garesche boulevard, 50x220, to William and Elizabeth Schneider; 4748 Maffitt avenue, five-room brick cottage, to Joe Gucciardo and wife.

The Stock & Son Co. announces that these salesmen have become associated with it: Oscar Buell and B. H. Winkelman. They have had a number of years' experience.

MISCELLANEOUS PROPERTIES EMBRACED IN EIGHT SALES

The Christian Brinkop Real Estate Co. reports the following sales recently closed:

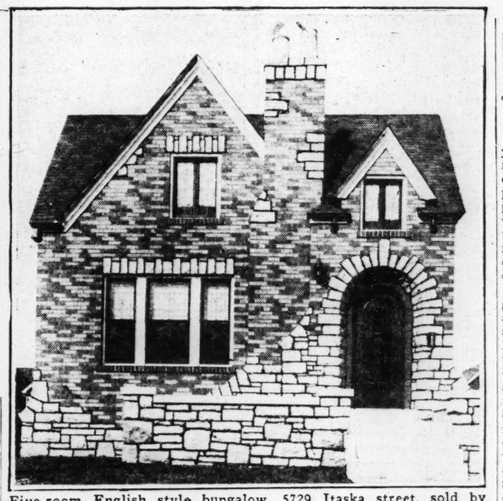
2908 Louisiana avenue, single four-four flat, for Maria Ehnert, to a client; 4827 Nebraska avenue, three-four room single flat, for Frank and Pearl Meanie to Ida Lutz; 5233-35 Itaska street, double flat, for Fred A. Knoeller to R. A. Baudenistel; 4107-09 Hartford street, double flat, for Herman and Edna Pott, to a client; 220-acre farm, for a client; 3450 Oregon avenue, for Louis P. Kirtz to Henry F. Saxenmeyer; 3871 Alberta street, four-four single flat for R. A. Baudenistel to Fred A. Knoeller; 3409-11 McKean avenue, double flat, for Charlotte Gieselmann to Edward Kosse.

BAG COMPANY PURCHASES NORTH ST. LOUIS BUILDING

The Breitt & Naumer Realty Co. reports having sold to I. Greenberg, president of the Republic Bag Co., the southeast corner of Blair and Mullanphy streets. The building has three stories, containing 30,000 square feet of floor space, and covers a lot 75x127.6 feet, including a driveway. The purchase was made necessary by condemnation of property now occupied by this company to make way for the Twelfth street widening. The property purchased is on the new boulevard. It was sold for the Goessling estate, Eugene L. Wehmeyer representing both the estate and the purchaser.

SALES EXCEEDING $104,000 CLOSED IN LAST QUARTER

E. W. Prange & Co. report the closing of sales of investment and residential properties during the last 90 days, aggregating more than $104,000. Sales closed last week include a modern four-family flat at 3725-27 North Newstead avenue, and a vacant lot on which a bungalow will be erected at once on Ruskin avenue.



Five-room English style bungalow, 5729 Itaska street, sold by Doerflinger Realty Co. for J. Hess, architect and builder, to Mr. and Mrs. Emil J. Brose.

Natural Bridge Road Widening Hastened by Normandy Activities

Improvement Association Gives Practical Support to Project From Pine Lawn to Florissant Road.

Natural Bridge road, from Pine Lawn to its junction with Florissant road, is to be widened without unnecessary delay, as a result of energetic and systematic endeavors by the Normandy Improvement Association, it was declared yesterday by George J. Wanstrath, a member of the committee that initiated and developed that project. From the time of his going upon the roster of Pasadena Hills residents, Wanstrath took up the improvement activity that has become his hobby, and the Normandy body soon became a solid support for that spirit.

To Pine Lawn, from Kingshighway, Natural Bridge road, with its 100-foot width, fits well into the county and state highway system. Westward from there, as far as hard-surfacing extends, it is narrow and bordered closely by ditches which menace autos and other vehicles moving over it. The danger is particularly acute at night, so that ditched machines have become familiar scenes.

Surveying of the road for widening purposes has recently been completed and turned over to the St. Louis County Highway Commission. A material part of the rights-of-way has been donated, Wanstrath stated, and the land not thus obtained will be bought or condemned as speedily as can be accomplished. The St. Louis County Court has allotted $38,000 to $40,000 to cover cost of the improvement, which the State Highway Commission will take over at the junction with Florissant road and continue with little delay to the airport.

The Normandy Improvement Association also proposes to devote special attention to the upbuilding of Lucas and Hunt road from Wellston to Florissant avenue, a thoroughfare distinct from Florissant road.

In this improvement undertaking the efforts of Wanstrath and his associates have been far more successful than those espoused as a member of the West End Improvement Association, especially with the widening of Laurel street from Delmar to Westminster, just two blocks. This fell down completely when it was made apparent that the Public Service Co. must receive a total of $100,000 to cover land and relaying of car tracks on its barn property.

ST. LOUIS COUNTY ACREAGE BOUGHT FOR INVESTMENT

Oswald L. Muckerman and E. C. Cavanaugh Each Buys 200-Acre Tract.

Sales of two acreage tracts, each of 200 acres, were concluded last week by the Carl G. Stifel Realty Co., at prices which are interpreted as significant of increasing favor of land in St. Louis County.

Edward L. Muckerman acquired title to one of the tracts. This begins about one mile west of Ellisville, lying along the Manchester road, on which it has a direct frontage of appromately 2500 feet. The other tract, purchased by E. C. Cavanaugh, abuts on Clayton and Strecker roads. It has long been known as the Ed Wolf farm, from whom it was bought. Both tracts were purchased as investments. (In view of the manifest interest in county lands, the Stifel Company has organized a special department in its west side office, to give attention exclusively to acreage.

TO DISTRIBUTE $18,820 IN HALF-YEAR DIVIDENDS

Next Friday, March 1, the Lafayette Mutual Building Association will distribute among its shareholders a total of $18,820 in dividends for the six months' period, and will also mature shares with a total value of $46,200. This association has just completed its sixty-second year. It is a member of the Federal Home Loan Bank.

BUSINESS TOTAL FOR TWO MONTHS PUT AT $219,750

January and February Said to Have Been the Best for Three Years.

H. A. O'Rourke, Inc., announced yesterday that January and February business in sales and exchanges had been the best for the past three years. To date the company, he said, have closed $219,750 worth of deals for properties, setting a new high for these two months. Following is a partial list of the more recent transactions closed during this period:

A five-five single flat, 4110 Virginia avenue, for Henry Schneider and wife, to a client; 5030-32 Pernod avenue, modern double flat, for O. B. Rutter, to E. L. Sindelar and wife; store with flat above, 5200 Quincy street, corner Moellenhoff avenue, including equipment and utensils for bakery, for Jacob Katzenberger and wife; four-family flat, 2630-32 Allen avenue, to a client, for William Breunig and wife; 5334 Lansdowne avenue, modern brick bungalow, to Henry Schneider and wife; brick residence, 4011 Connecticut street, for Loraine Haverkost and husband, to Fred L. Twiehaus and wife; 5575 Maple avenue, frame residence, 50-foot lot, for Robert Hartmann, to Catherine Lammert; 4427 Grace avenue, modern brick bungalow, to Charles H. Calvin and wife; 3652 Bowen street, brick single flat, for Mrs. Catherine Lammert, to Robert Hartmann.

A. T. O'Rourke, sales manager, reports a very spirited and successful Valentine sales contest, in which wives of the salesmen received the benefit of their respective husbands' efforts, adding that there is now being held a St. Patrick's sales contests.

KINLOCH BUILDING SPACE LEASED FOR LUNCH ROOM

The Central States Life Insurance Co., owner of the Kinloch Building, at the northwest corner of Tenth and Locust streets, last week closed a long-term lease on the second floor of the building which for eighteen years has been occupied by the St. Louis Lunch Room, known as one of the foremost noon-day lunch enterprises in the city. Mrs. J. M. Perry, who owns and operates Hotel Gibson in St. Louis, is the lessee. The space is being completely redecorated and modernized, and will be operated under the supervision of Mrs. Perry as the Kinloch Noon-day Lunch, to be opened March 1. Mrs. Perry's experience extends over several years in St. Louis, Illinois and Hot Springs, Ark. Negotiations for both interests were handled by Eugene W. Christy, manager of the Kinloch Building.

SELLS OLIVE ST. PROPERTY, LEASES BUSINESS SPACE

One of the sales consummated by Cornet & Zeibig last week, was that of 90 feet on the north side of Olive street, numbered 4035-39, improved with two 8-room residences.

It was purchased by the Hamedo Co., Inc., from the Episcopal Home for Children. Both interests in the transaction were represented by Cornet & Zeibig.

The same company reported a lease on the sixth floor of 615-17 N. Eighth street, to the Libson Hosiery Shops, Inc., which already has several stores in St. Louis. Cornet & Zeibig represented the Thomas O'Reilly Estate Co., and the lessee was represented by the Rudy Kohn Realty Co.

DISTINCTIVE HOME IN LAKE FOREST SOLD LAST WEEK

Wm. H. Frank Acquires 44 Sierra Drive, Price Paid Being in Line With Ruling Values.

The spacious dwelling of 44 Sierra Drive, Lake Forest, was sold last week by Adele Garthoeffner to Wm. H. Frank, the deal being negotiated by the Breitt & Naumer Realty Co., representing the purchaser, and the Glick Realty Co., as representative of the seller. The deal was carried to completion with but slight delay. It was stated that the consideration was closely in line with the price level that property in Lake Forest has consistently commanded.

The residence, built by Walter Jones, on a beautiful landscaped site 100x150 feet, is a splendid example of the type of homes which are heavily dotting that exclusive and highly restricted subdivision at Hanley and Clayton roads. There are three floors, covered with slate roof, adapted to sites well adapted to modern tastes, designed in impressive architectural style. Construction is practically fireproof. The first floor is terrazza, with stone and brick walls, cut stone trimmed windows, Woodwork downstairs is of black walnut trim, and that upstairs gum trimmed. It has a coal heating system with gas-fired boiler. There is a garage with quarters for chauffeur.

Entrance is into an expansive center reception hall, from which a winding terraza stairway leads to the second floor. There is a large living room, studio sun parlor, dining room and breakfast room, connected, guest room, maid's room and bath and kitchen. On the second floor are four master bedrooms with connecting sleeping porch and two baths, also dressing room. The third floor is floored but otherwise unfinished, having ample space for a large billiard room. The first floor sun parlor has an oval ceiling, with tile fountain. There is an adequate array of closets, pantries, cabinets and other features to give the premises a distinctive air of completion in every detail.

FOUR BUSINESS LEASES NEGOTIATED LAST WEEK

The Dubinsky Realty Co. closed leases as follows last week, according to report given out yesterday:

Building at 2910-12 Washington avenue, to the Grant Storage Battery Co. of Minneapolis, for occupancy as an office and warehouse; to the North Grand Motor Car Co., building at 4231 North Grand boulevard, for use as a sales and service building, the lease also including 50 feet of vacant ground adjoining for a used car sale and service lot; to the Stone Electric Co., store room at 713 Pine street, for retail electrical supply and radio business, this being a renewed lease; store room at 5516 South Kingshighway, to Minnie Nollett, to be used, after alterations, for saloon and restaurant.

LEASES CORNER BUILDING AT FLORISSANT AND LINTON

Nat Margolous, for many years at Taylor and Easton aves., has leased the building at the southeast corner of Florissant and Linton, to use as a men's and women's wearing apparel shop. The owner was represented by the Andrean Leasing Co., and the lessee by the Rudy Kohn Realty Co.

For YOUR Home Specify "AFCO" Air Conditioned HEATING

Made for All Fuels, Gas, Oil, Coal or Coke



Air-conditioned heating is the most important contribution to healthful and comfortable living since the advent of the centralized heating system.

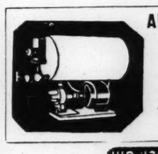
Enjoy it in your home with an "AFCO," the leader in value. Make plans for remodeling now, or if you intend to build see the "AFCO" before you decide.

Competent plan and engineering service is available to architects, builders and home owners. Ask for full information.

American Furnace Co.
Phone JEfferson 0934
2719-31 DELMAR BLVD.

MONEY TO LOAN
5% Interest Improved Property
HEMMELMANN-SPACKLER R. E. CO.
7th and Chestnut Sts.
MORTGAGE LOAN CORRESPONDENT NEW YORK LIFE INSURANCE CO.

MODERNIZE YOUR HOME
PLUMBING-HEATING AT WHOLESALE PRICES
UNDER THE NATIONAL HOUSING ACT
Free Estimates for New Work or Remodeling



AUTOMATIC ELECTRIC WATER SYSTEM $28.50

No Down Payment or Mortgage Required

One, Two or Three Years to Pay

Distributors of Campbell's Paints

1119-1121 Chestnut St. Independent PLUMBING-HEATING SUPPLY CO

OUR SHOWROOM WILL CONVINCE YOU!

SWAPS

WHAT HAVE YOU TO SWAP?
Something you do not need may be swapped for something you want. Articles of all kinds, services, and in fact everything.

ADDRESSOGRAPH—Automatic gas water, coal water-heater, piano, gas stove, Frigidaire units, drill press. 919 Chouteau.

ATTRACTIVE cottages furnished complete, by day, week, month, clean; private; for nursery stock, painting, carpenter or? Phone F. Gruenthal.

AUTOMOBILE —1925; what have you? Call Norman, FL. 3673.

AUTOMOBILE repairing for what have you? Hiland 4796.

AUTO repair for anything of value; reference; guaranteed. CAbany 5532J.

BANJO—Almost new; for mechanical work on car. FLanders 0608.

BLUETICK and black-tan hounds for shotgun or poultry, or what have you? 4147 Penrose.

BUICK—Sedan, standard 6; also gold watch and chain; trade for confectionery with living room. Beard, 4026 Laclede.

BUICK sedan, almost new, privately owned, for lot near Clayton. CLayton 4490.

BUSINESS operating from home. Monday, 3-5 p. m. 3947 West Pine.

CAMERA—Preferably 5x7, in exchange for adding machine. Box L-176, U.-D.

CASH for postage stamps, collections or accumulations. EVergreen 0814.

CEMETERY LOT—Sunset Burial Park; trade for light car, 1933-34. Waytus, Forest 6330.

CHAIN BLOCK, large anvil and full-blooded male police dog, for 4 tires, 19x5.50. Box E-99, Post-Dispatch.

CHEVROLET—'28 coupe; saxophone; cash, for late 2-door sedan. 4471 Bessie av.

CHEVROLET—'28 coupe for '28, 4-door sedan. 4403 N. Second.

DEER HEAD, violin, circulating heater and mechanical labor for wash machine and shotguns. 4021 Russell.

DENTAL WORK—For tires, poultry, painting; ladies' tailoring. Box E-197, P.-D.

ELECTRIC RANGE—Trade for gas stove, typewriter or bath fixtures. Write 410 S. 3d st., De Soto, Mo.

A-1 ELECTRIC refrigerators, Frigidaire units; homes, stores; trade. 919 Chouteau.

EQUITY '33 Plymouth coupe; older car or furniture. CA. 6082R. 520 Westgate, apt. 307.

EXCHANGE work for what have you? Fred Andert, 1215A Carroll.

FORD—'29; A-1 condition; for equity in late model. 5041 Page bl.

1927 FORD coupe for motor work on other car. Call RI. 4637W.

FURNACE—Heat regulator with thermostat for what have you? FL. 4464.

FURNITURE—'32 Chevrolet, Plymouth or Ford. FO. 1310.

GUTTERING—Furnace work for what have you? FR. 8279. GR. 0893.

HARMONY—Tues., S. p. m., 5333 Wells; Thurs., 2 p. m., 2205 Blendon pl. Adler.

LANDSCAPING, gardening; in exchange for washing machine. HI. 6245.

LOTS—Have several, clear, want good furniture, Frigidaires, coal stokers, building material or second deeds of trust. Call WAbash 1219W. 8304 Buchanan.

MODERN gas range, radio for small car. 4118 Wallace.

MOTOR—¼ h. p. with 25 ft. flexible chassis for ½ h. p. motor. NE. 0978.

MOTOR CYCLE — 2-cylinder, Henderson Super X; in excellent condition; exchange for 14-inch drill press; metal band saw. Box P-124, Post-Dispatch.

MOTOR BOAT, good; want small car, household goods, diamonds. 5740 Easton.

MOTOR ROBE—Lost; tan leather initials G. W. C.; reward. JEfferson 4122.

MOVING, STORAGE for household goods, all kinds. Cord, MI. 5070.

NASH—Sedan; equity; want motorcycle, light car or anything; will sell. 4306A Maryland. JEfferson 4807.

PACKARD—Sedan, 1928; 7-passenger; side mounts; for smaller car; sell $165. 1813 S. 39th.

PAINTER wanted, union, for new clothing. PA. 6129?

PAPER HANGING for dental work, or what have you? FRospect 7070.

PAPERING or painting for furniture or truck. MI. 7241.

PAINTER—Decrator, contractor and general maintenance; will exchange services for rent or apartment manager or equity in car; paint spray unit; sell or exchange; best references. Box L-176 P-D.

PAINTING—In exchange for car, furniture, groceries or rent. FRanklin 5935.

PIN GAME ROUTE—25 paying locations and 1928 sedan; will trade for late car or sell $600. Write 410 S. 3d st., De Soto, Mo.

POOL HALL—4 tables, complete; trade or sell. CO. 5703J. 3952 Lexington.

ROOMING HOUSE—With parking lot; cash or real estate. 3666 Cook.

ROOMING HOUSE—8-room. $25 rent, for confectionery. Box Y-352, P.-D.

STAMP COLLECTION—For Lelos or Contax camera or photographic apparatus. Box E-213, Post-Dispatch.

SWAP—1-3 ownership in 700 acres; Current River; for late model truck or filling station. Box E-283, Post-Dispatch.

SWAP typewriter (Remington) for paper hanging. 2734A Armand pl.

ROCK CRUSHER—Sell or trade for smaller one. 4321 Juniata. LA. 4375.

TAVERN FIXTURES—Must dispose, what have you. Call 313 N. First.

TRADE cottage for auto; musical instrument, furniture. 1424 Hills ter.

TRADE cottage for auto, musical instrument, furniture. 1424 Hills Terrace.

U. S. PATENT, on wheel; remover, small property; cash. 3324 N. 9th.

WHAT have you? Write Humphrey's, 4873 Page; anything desired.

WILL trade Singer electric console for good team of mares. Box L-225, P.-D.

10 ACRES—For furniture or car. 2232A S. Jefferson.

SPIRITUALISM

SEVENTH CHURCH—Sun., Fri., 8; lecturer, Rev. Mary Rogers and visiting workers. Wed., 2. E. Gallo, 5432 Bates.

FOURTH CHURCH—2302A Louisiana, at Shenandoah. Sun., 2:30; Tues., Thurs., 8, messages. Mr. Dilley.

TEMPLE OF TRUTH—Spiritualistic services, 7:30 p. m.; greetings, all welcome. Craver, Bayard-Fountain. Mrs. Gassaway.

LAFAYETTE CENTER — Services Sun., Wed., 8 p. m. Mrs. Seib. 2323 Lafayette.

CHRISTIAN FAITH TEMPLE, Sun., Thurs., Fri., 2. 1530 Irving. Kay Garron.

NEW THOUGHT CHURCH—4232 McPherson, Tues., 1:30; Thurs., 8. Mrs. Assman

INDEPENDENT Assembly of Spiritualists of Missouri, Sunday, Wednesday, eves., 8:15, Albrecht Hall, 3549 Arsenal. Lecturer, Brady. COlfax 7643W. Rev. Sheward.

ADVANCED SOUL ASSEMBLY — 4408 N. 19th. Services Sun., Tues., 2-8. Erhart, Memorial Service for Frank Erhart, Sun., 2; lecturer, Mrs. Bothman.

SEVENTH CHURCH—Light of Truth of Independent Assembly spiritualists service Sunday, 8 p. m., at 1411 Destrehan st. Henry Lorenz Sr., others.

WATCHES JEWELRY

Wanted

Old Gold Wanted
In all forms, white and yellow gold, plated and filled jewelry, silver, teeth, coins and antiques. Be sure to get our bid. St. Louis' leading gold dealers.
GEM JEWELRY CO.
537 Arcade Bldg., West Elevator MAin 3718

Old Gold Wanted Badly
Broken jewelry, watch cases; will call at your home. We pay downtown prices. WEISS, 3529 S. Grand, at Gravois. GRand 5060.

ECKERT buys old gold, silver, gold crowns, broken jewelry, watch cases. CH. 9247. 613 Locust st., 411 Equitable Bldg.

CASH paid for old gold, broken jewelry, diamonds. Miller, 8024 Pine.

CASH paid for old gold filled watchcases, silver. H. Mueller, 3618 Olive st.

ST. LOUIS REFINING CO.—Buys old gold, silver, etc. 506-08 HOLLAND BLDG.

WATCHES AND JEWELRY

Wanted

Gold Traffic Is Great at
H. SPARBER & CO.
St. Louis' Largest
GOLD DEALERS
Because We Buy Your Gold On a Basis of
THREE (3) VALUES
1st—Gold Values
2nd—Beauty Value
3rd—Antique Value
WHICH IS WORTH 4, 5 AND 6 TIMES THE GOLD VALUE TO US
Real Cash for Old Silver and Plated Articles, Diamonds, etc.
Estimates Cheerfully Given Without Obligation
H. SPARBER & CO.
St. Louis' Largest
GOLD DEALERS
106 N. 7th St.
Near Chestnut



Cash for Gold
Highest prices paid for old gold, discarded jewelry, watch cases, watches, gold teeth, trinkets, antiques, silver.
High Prices Paid for Diamonds
Smith Jewelry Co.
Established 1904.
Pioneer Gold Buyers of St. Louis.
507 N. Grand at Olive

GENERAL ANNOUNCEMENTS



MOLER
PERMANENT WAVES
Start at **$2**
Six leading methods to choose from. We follow the method best suited for your hair.
All Other Beauty Culture Service at Economy Prices
MOLER SYSTEM
810 N. SIXTH ST.
Phone CEntral 3581
The World's Oldest and Largest *School of Beauty Culture*
Established Since 1893.

WE COLLECT ON
LAPSED INSURANCE
Your insurance may be lapsed for non-payment of premiums. The insured may be dead, missing or disabled for years—still your policies may be worth money to you.
See Us at Once
Concerning any insurance matters. ADVICE FREE. Bring or mail policies to
The Insurance Advisory Bureau
611 Louderman Bldg., 11th and Locust
Phone MAin 0035.

CASH ON LAPSED INSURANCE $$
ALSO IF INSURED DIED, DISAPPEARED OR IS DISABLED BRING OR MAIL POLICIES ADVICE FREE
ANY INSURANCE MATTERS OR CLAIMS
Insurance Counsel & Service Bureau.
722 CHESTNUT, ROOM 809. CE. 1911.

DREAMLAND PRESENTS
MEL MEAVIS, M. C. assisted by the Golden Dragon and Frank Regan; 3 floor shows, 10:30, 1 a. m. and 3 a. m.; 6 all-star acts. Real dance floor. Eugene Sears' orchestra. No cover charge. 1826 S. Broadway.

JOHN REIFLER Special Representative RICHMAN BROS. CLOTHES.
Will call at your home, full line, spring, summer clothes; evenings, Sunday; your convenience. PA. 4217 or CE. 6375.

PUBLIC STENO—Notary; expert or confidential; with or without dictation. Sundays, evenings, by appointment; call and deliver. Mrs. Voelker, Maryland Hotel. Garfield 2800.

TO introduce Mexican Orizaba rings (worn by movie stars); will send 1kt. gold finish ring for 15c with ad. Orizaba, 6298 Broadway, L. A. Calif. (2 for 25c)

INVALID CAR—For hire; specially built; carries invalid in chair; careful driver; best reference. JEfferson 1275.

LISTEN FOR OUR ANNOUNCEMENT OVER WIL, 1 P. M. TUESDAY. FLYING TRAPEZE.

LADY driving California desires companion share expenses; references required. Box Y-220, Post-Dispatch.

VETERANS Wid. To join American Legion; one of best posts in city; if interested, call EV. 1932.

WOOD FIBRE FLOWER STUDIO
2549 Hebert st. Instructions free.

SPECIAL Sunday dinner, 50c and 65c. Jug Cafe, 5055 S. Grand. RI. 9454.

DRIVING to Los Angeles, will take passengers and share expenses. Box Y-17, P.-D.

TUXEDO SUITS—For rent for all occasions. $3.75. GR. 8082.

CARD PARTIES AND DANCES, PRIVATE HOME ANY TIME. FR. 3943.

COAL & COKE

GENUINE CANTINE
LOW PRICES
BAXTER, FO. 0793. 4521 PAGE.

COAL—COKE One or More Tons Delivered Today
ACME FUEL CO. GRand 5441
Mo. Pac. R. R. at De Tonty

Good clean coal and screenings cheap. Call me for prices. Delside 7312W. 3241 Liberty. R. ADAMS.

WRIGHT COAL CO.
All grades of coal, 1 and 2-ton orders Low price. CE. 5894. 1518 N. 10th.

CLEAN COAL, $3.50 and up; satisfaction guaranteed, yard forkings; lump, egg. Barth. FRospect 5215, 3957 Juniata.

COAL TRUCKS LOADED—ALL SIZES PRAIRIE MINE, ROUTE 12, PRAIRIE COAL CO., Landreth Bldg. CEntral 4224

CANTINE or Terrbuzz, $4.70. Yard Forkings. Shepard, 1731 Preston. FR. 6155.

CANTINE or St. Ellen; 2 tons, $2 down. Klearman, 4521 Easton. RO. 1260.

CANTINE, large egg, low price. 8chrader, 4758 Cook. JEfferson 8395.

FREEBURG—$3.50; yard forkings. Cardinal Coal Co., 6417 Hoffman. HI. 0879.

LUMP, EGG OR NUT—FOrest 9310. Independent prices. Economy, 4713 Easton

ALL LUMP—1 ton or more, prompt delivery. Fricke. JE. 6092. 1429 N. Whittier.

CLEAN quality lump, Swink Coal. Prompt delivery. 2813 Easton. JEfferson 7482.

CLEAN COAL, 2 tons, $7.18; 3, $10.77; forkings. Hilker, GR. 5458. 2749 Hickory

COAL—2-in. lump, $4.75; nut, $4.19. Hampton, 3423 Arlington. EV. 0779.

COAL AND COKE

KATHLEEN COAL
Hi-grade from Southern Illinois. Long flame, easy to kindle, clean burning, low in smoke, soot and almost clinkerless. Nearly all good dealers sell it. Available only through these dealers:
GREENBRIAR FUEL CO.
620 S. TAYLOR FRanklin 4170
KEIGHTLEY BROS. ICE & FUEL CO.
1616 S. 39TH ST. GRand 8907
PHELAN COAL & COKE CO.
Kirkwood Rd. & Frisco Trks. KI. 1943
SCHROETER COAL CO.
2300 MIAMI LAclede 4400
ST. AGNES COAL CO.
6012 S. BROADWAY Riverside 6000
G. F. KIESEL ICE & FUEL CO.
114 S. TENTH ST. CHestnut 2892
CALAHAN COAL CO.
3922 Duncan FRanklin 1365

E. J. Wallace Coal Co.
Distributor—Star Bldg.
CHestnut 7647 Olive at 12th St.

A Furnace Coal, $3.75—$3.25 (Yard Forkings)
Economy Lump or Egg, $4.25
ABC Special Cleaner, Hotter $4.75
Above Are Dealers' Prices; save you money. GUARANTEED MORE HEAT, LESS SOOT Coke, Cordwood, Screenings, Del., 1 ton, more
ABC COAL & COKE CO., INC.
c. 6010. CE. 4636. 1200 GRATIOT.

BUY COAL AT THE MINE
We Deliver 1 Ton and Up
Shovel Lump (mine run) .$1.95 per ton
Clean 2x6-Inch Egg.....$2.10 per ton
Hand-Picked Large Lump.$2.35 per ton
Plus Hauling Charges. Guaranteed.
6138 Bartmer
RICHARD COAL CO. CAbany 6415

CALL US FOR COAL AT WHOLESALE YARD PRICES
$3.41 and up
COAL MARKET, 1010 S. 4th St. **CEntral 6100**

CLEAN COAL, $3.75 AND UP
Kintlin—2-Ton Lots—Yard Forkings
Any Size Coal Available.
TSCHUDIN COAL CO. FR. 0466
Yard 4042 Evans. JE. 2574

2 Tons... $7.00 HI. 6771
3 Tons... $10.00 7742 Rannells
4 Tons... $12.00 CASH COAL CO.
Clean Lump; yard prices.....$4.00

CLEAN COAL, $3.75 AND UP
Freeburg—2-Ton Lots—Yard Forkings
Any Size Coal Available.
MILLER COAL CO. GARFIELD 8222
1227 HADLEY.

GENUINE CANTINE COAL
CLEAN MINE RUN .....$4.44 per ton
CROX SCREENED MINE RUN .....$4.73 per ton
LA BREG, 3905 Miami. GRand 5841.

LUMP-EGG, $3.60 YARD FORKINGS
2 tons or more; call at yards. C. & W. COAL CO., 6451 Odell. STerling 3661.

STANDARD FURNACE LUMP SENT ON APPROVAL. $3.50 yard forkings nut. Cautine, large, special, screened. ex. ROE COAL CO., 3141A Shenandoah. GR. 1122 until 9 p. m., including Sunday.

COAL—$1.95 per ton, plus hauling charges; guaranteed. May Coal Co., 2612 Adams. JE. 3158.

Kindling Wood

FINE WOOD—$3 and $5 per cord, delivered. Farris Fenr, Vigus, St. Louis County.

KINDLING—Rich rosin pine; clean; ready cut; 3 big 100-lb sacks, delivered, $1. GA. 9143. Sure Blaze, 1301 Russell.

KINDLING—20c per sack, delivered. Lloyd, 4565 St. Ferdinand. FOrest 1070.

KINDLING—5 large sacks, $1; coal. Call NE. 1229. Llgibel, 2504 N. Sarah.

KINDLING, $2 load; 5 sacks, $1. Lloyd, 4565 St. Ferdinand. FO. 1070.

KINDLING—20c per sack, delivered. Lloyd, 4565 St. Ferdinand. FOrest 1070.

KINDLING — 6 sacks for $1, delivered. Eschman, 21st and Chouteau. FR. 4089.

BUSINESS DIRECTORY

AUTO SERVICE

GRAND-PARK GARAGE and service station. Auto. Electric. Accessories. 1513 S. Grand (24-hour service). PR. 9828.

BRICKLAYING & TUCKPOINT'G

TUCKPOINTING—Chimney repairing; reasonable. Tockstein, 3181 Alfred. LA. 6340.

BRICK WORK, tuck pointing, general repairing. Decker, 3607 N. Sarah. COlfax 4542R.

TUCKPOINTING—Chimney building; Call Sunday morning or after 6. RI. 3648J.

Fred Herchert, 4447 Virginia.

BRICKLAYING, tuck pointing, cement work. Anderson, 5964 Minerva. CA. 4452W.

BRICKWORK — Remodeling, general repairs, Elliott, 3960 Plymouth. PA.5614.

TUCK POINTING—Chimney repairs, brick work. Nelson, 5071 Delmar. FO. 5975.

CARPENTERS AND BUILDERS

CARPENTERING, painting; hall regular wages. Work guaranteed; small orders put in free; alterations; store fronts, floors sanded; work guaranteed; 30 years in business in St. Louis; references everywhere. Beck, 2621 Salena. GRand 4213.

LATEST designs, small homes, with all the newest features, built in city or country; very reasonable prices and terms; alterations. Modern, 4416 Barron. CA. 0273.

C. SOWARDS. General contracting, painting, repairing; cash; terms. 3116 Keokuk. LAclede 6083.

HOMES—Built, repaired, modernized; reasonable; plans, estimates, loans arranged. Judge, 4229 West Pine. JE. 3461.

ALTERATIONS, garages, sunrooms, porches, brick siding shingles; repairing. Huber, 5606 Genevieve. EVergreen 5383.

CARPENTER—General contracting, alterations; repairs. Carlie, 5104 Greer. FO. 9946.

ADDITIONS, arches, porches, garages, kitchen cabinets, stairs, do own work. Hecker, 5653 Highland. MU. 5133.

ALTERATIONS—Porches, garages, repairs; terms. Fugel, 7207 W. Park. HI. 7333.

ALTERATIONS—Any type; work reasonable. Barton, 5045 Raymond. FO. 1457.

ADDITIONS, alterations, porches, repairs. Lueddecke, 4030 Potomac. LA. 3311.

ALTERATIONS—Brick, frame and new. Ryan, 4215A Blaine. GR. 4739.

CARPENTER — Weather-stripping; experienced. Weiss, LA. 0171. 3214 Miami.

ALTERATIONS—Repairs, any kind. Stohlmann, FL. 1254. 6220 S. Kingshighway.

CONTRACTOR and builder; alterations. Edelmann, LA. 1127. 457 Connecticut.

A CONTRACTOR and builder, any work. Karpf, 3108 Magnolia. LA. 4425.

CARPET CLEANING

Rugs Cleaned, $1.00
Chemically, size 6x9; guaranteed workmanship; size 9x12 only $1.95.
Phone Retail Department, CEntral Furniture Service, Inc., 109 Elm. **7269**

RUGS—9x12, chemically cleaned, $1.95, delivery service anywhere. Delmar Co., 2631 Delmar. FA. 9931. FR. 9202.

CONCRETE & CEMENT WORK

REPAIRING, alterations, reasonable. Hessling, 4728 Minnesota. RI. 8924J after 6.

ELECTRIC WIRING, ETC.

WIRING — Repairing; reasonable; terms; licensed; bargain in fixtures; bedroom, 2 lights, 59c; kitchen, 59c; living, 5 lights, $1.98; hall, 29c; over 200 to select from at our display, 1724 Union. FOrest 2040. Hanenkamp, Elec. Co., South Side, 3428 Pennsylvania. FR. 0078. Estimates free.

CALL Colfax 3743—First-class work; reasonable prices on old house wiring. Paul Schmitt, 4548 Fair. Licensed contractor.

DIAMOND RING—Lady's; 60 points; cheap. FL. 0914.

FOR electric work any kind, call Aschinger, FL. 4464. 5622 Rosa.

GUTTERING AND SHEET METAL WORK

GUTTERING—New, repairs, cleaned, painted; reasonable. LA. 1503. Hoover, 2019 Utah.

GOOD work; low prices; all furnace work. Elliot, 2625 Burd. MU. 7836.

EXCAVATING

EXCAVATING and grading; teams for hire. W. Stevens, HI. 6042; 6530 Villa.

GARDENING AND SODDING TREE SURGERY,

TRIMMING trees, shrubbery, planting trees, shrubbery seeding, fertilizer; balling. Tree Surgery, 1657 Vossler, MU. 0788 or 4059 Ladaide. CA. 4452W.

TRIMMING TREES, shrubs, planting, seeding, sodding. Kingsland Green House, 1491 Kingsland. CA. 8666.

TREE TRIMMING—Experienced. Ed. Haskins, 5463 Maple. RO. 1752.

HARDWOOD FLOORS

WE ARE in a position to furnish and install a limited amount of hardwood floors at prices that will surprise you; refinishing old floors a specialty; no obligations for estimates.
LAWSON FLOOR CO., 3544 HARTFORD. PROS. 5618.

HARDWOOD OR PINE FLOORS. Dustless sanding, refinishing; also bleaching, waxing, polishing; new floors installed. Duncan, 3309 Humphrey; LA. 0783.

SPECIAL RATES on sanding and refinishing floors of all descriptions; new floors installed; terms. Jefferson Floor Co., 1826 N. Jefferson. CE. 8999.

FOR RENT—Latest floor sanders, polishers. We do sanding, now for Rockwell Hardware, 2813 Watson. HI. 9821.

FLOORS laid, refinishing, paperhanging, painting, common floors grained. Elliott, 5960 Plymouth. PA. 5614.

FLOORS installed, old floors refinished. CAbany 5473. Eedlock, 6854 Corbitt.

BEAUTIFUL FLOORS, sander for rent. Arnold, 6815 Gravois. FL. 9946.

NEW floors installed, old floors sanded. Woods, 4626 Shenandoah. La. 8650.

FLOORS—Laid, repaired, refinished, cheap. Elliott, 5960 Plymouth, PA. 5614.

FLOOR WORK—sanders, edgers, rented. Gerhardt, 3109 Neosho, RI. 5866.

SANDING—Finishing, 20 years' experience. Holt, 4267 Delmar. FR. 8281.

HEAVY DUTY sanders for rent. Carl G. Nelson, 1340 Yale; Hiland 0505.

ESTIMATES ON ALL FLOOR WORK. Sanders rented. Fay, 5213 Wells. FO. 8744.

A. B. C. Floor Specialist, or machine rented. 6562 Tholozan. Hiland 8787.

HEATING AND FURNACE REPAIRING

NEW and used steam, hot-water heating plants installed, cheap. Frank Fischer, 2860 Texas av. FRospect 0766.

FURNACES, chimneys cleaned and repaired; tuckpointing. Ochterbeck, FO. 4478. 4761 Leduc.

FURNACE or gutter work; new, repair. Call HI. 9037. Davis, 7047 Lansdowne.

HEAVY HAULING

WOLFERT HAULING CO.
Heavy hauling, hoisting, lowering, safes and machinery moving. Get our estimate.
1926 LAFAYETTE AV. GRAND 3473.

SCHMUCKE-CUMMINGS, 9 N. 10th; used safes, machinery moved. CH. 6037.

PAINTING

PAINTING and carpenter work, interior decorating a specialty; free estimates given. Call Lesperance, EV. 7723, 1218 Goodfellow.

PAINTING—General contractors, reasonable. Guarantee Shops, 5871 Elmbank. MU. 4983.

PAINTING—Plastering, carpentry, tile. Guarantee Shops, 5871 Elmbank. MU. 4983.

UNION, reliable; interior and exterior; reasonable prices; need work badly. C. Johnson, 1701 Bacon, JEfferson 6392.

EXPERT painting, interior, exterior; floors bleached and shellacked. Kremer, 4921 Lemay Ferry. RI. 1463.

INSIDE, outside cleaning, walls, anything. Valleroy, 5209 Robert. FL. 3154.

PAINTING, good work, material, low price. Buel, 4432 Eichelberger. RI. 5592R.

PURE OIL LEAD and turpentine; reasonable. Hesse, 303 W. Florence. RI. 6660J.

PLASTERING

PLASTERING—Stucco and granitoid work; all work guaranteed; reasonable. A. Rebstock, 3022 Minnesota. LAclede 9271.

PLASTERING—Expert on patches. Stone, 1429 St. Louis. GA. 7320.

PLASTERING, tuckpointing, repairing. Soutee Gloer, 4726 Cote Brilliante. FO. 2731

PLUMBERS

MOST reasonable plumbing prices on repairing, remodeling and new work. Call Service Co., CEn. 2109. 1523 S. 9th st.

PLUMBING, heating; registered; low prices. Berger, 5639 Page. MU. 4310.

ANYTHING in plumbing; reasonable; reliable. Bewen, 2615 S. 13th. GR. 2980.

ROOFING AND SIDING

SEARS, ROEBUCK & CO.
We apply flat roofing, steep roofing and siding. Housing loans.
FREE ROOF INSPECTION.
816 S. Theresa. FRospect 4664.

FREE ROOF INSPECTION
By our roofing specialist; free estimates; low prices; repairs or new roofs. Call PR. 5266, 4543 De Tonty.
UNITED ROOFING & SIDING CO.

FURNACES, chimneys cleaned and repaired; tuckpointing. Oshterbeck. FO. 4478. 4761 Leduc.

CUT RATES—Guaranteed to stop leaks. Shaw, 4389 Blackstone. MU. 1368.

NEW roofs and repairing, low prices. John's Roofing Co., 1473 Belt. FO. 6387.

MISCELLANEOUS NOTICES

LINOLEUM—work reasonable; experienced. Shannon, CA. 8792W. 1267 Wagner ter.

RADIO SERVICE



HOME
Radio Service
Guaranteed Low Prices
● Prompt ● Efficient
● Guaranteed ● Reasonable
● Day or Night ●
● References Furnished ●
Another Radio Furnished While Yours Is Repaired.
!! ATTENTION !!
Our Low Prices and Experience Merit Your Business.
GR. 4447 2847 LAFAYETTE

RADIO REPAIRS
City wide and county service; day or night. Written guarantee. STANDARD RADIO, 4629 Delmar. RO. 9010.

RMS SERVICE—Repairing Philco and other makes radios; bought and sold. Nieman, 4111 Easton. FR. 7936.

FOR dependable radio service, call Showboat, FR. 9010, 3004 S. Jefferson.

STORAGE, MOVING, EXPRESS

CRAWFORD MOVING VANS (BONDED)
FR. 8570 FURNITURE WANTED 3059 CASS

COTE BRILLIANTE MOVING CO. Bonded; local, long distance; best references; reasonable. 2715 N. Taylor. CO. 6923.

WGNER BROS. now move and store furniture for less; may we explain; State bonded; furniture exchanged. JE. 1568. 201 S. Jefferson.

HANSEN'S moving, storage, 2501 S. Broadway; low rates; good service. GR. 4246.

E. CRAWFORD, 3517 Cass, contract, furniture in exchange; white help. FR. 4766.

SQUARE DEAL bonded moving; reliable; very low price. 4747 Wyoming. 6063.

MOVERS—Furniture in trade. FR. 7989. Lafayette Park Express, 1900 Park.

MOVING—Hour, contract. Call Fidelity, CE. 0621. FR. 7930. 710 N. 20th.

OVERLAND MOVING CO.—FRospect 9841. 2343 Russell; bonded; cash or credit.

CALL Michelson; save money; furniture in exchange. 4232W Easton. FR. 8673.

TOWEL SERVICE

SHOP TOWEL SERVICE CO.
Specialized service for every industrial need. We also rewash and sterilize soiled rags. Delivery Service.
4139 Gravois. LA. 2960.

UPHOLSTERING

SAVE 50 PCT OR MORE
Reupholster your living room suite. Wm. B. Appel Upholstering Co., 4524 Delmar. FO. 8977. **EASY TERMS.**

WALL PAPER CLEANING

GUARANTEED wall paper cleaning; no streaks. Geo. Grabner, FO. 6141. 4922 Page.

CLEANING—Papering; need work; save now. Marsiou, 5503 Robin. EV. 8662.

WALL PAPER HANGING

LARGE selection of wall paper; painting. **QUEENINGHAUS**
3444 Park. GR. 9087.

PAPERING, winter prices, spring work estimate free. Meier, 6309 Wellsmar. EV. 6335.

RELIABLE decorators; paper hanging, painting, graining, plastering. 3739 Manola; MU. 1461.

PAPERING—Painting, cleaning, low prices, good work. Dye, 1040 Bitner. CO. 6258W.

A1 PAPERING—PAINTING; CASH OR TERMS. MISSOURI DECORATING, 6542 HOBART. MU. 7241.

PAPERING, painting, guaranteed; best results. McCormick, 4030A Evans. JE. 3165.

WALL PAPER cleaned, reasonable; work guaranteed. Frans, 4326 Prairie. CO. 1763W.

PAPER HANGING—Special prices this week. Willis, 7058 Bancroft. HI. 0230.

PAPERING, painting, cleaning; special; prompt. Brandon, 4719 Idaho. RI. 0407R

PAPERING, cleaning, painting, reasonable. Portz, 4259 West Pine. FR. 5888.

DE VOE decorators, 1935 selections; reasonable. 1514 Menard. CE. 2306.

PAPERING—Cleaning, painting; reasonable. Coplin, 2249 Missouri. GR. 8739.

PAPERING, painting, plastering; free estimates. Martinsly, 1903 Park. GR. 0506.

PAPERHANGING — Painting; reasonable; low prices. Sengo, 1809A Iowa. GR. 0171

PAPERING—Guaranteed; two-edge work. Geo. Steck, 4540 Newport. RI. 2589.

PAPERING, painting, plastering; low prices. Dall, 1818 Lawrence; GR. 4905.

SCRAPING, clean way; steam, reasonable papering. Fruch, 6992 Robbins. CA. 2117.

PAPERING—Painting, cleaning; do work yourselves. Lotus, 5737 Lotus. MI. 0762.

PAPERING—Painting, plastering, cleaning. R. Stiff, 5226 Wells. FOrest 1527.

PAPERING, 4-border. Paper installed. Steinle, 923 S. Grand. FRospect 8414.

PAPERING, painting, 1935 styles; low prices. Scholl, 5525 Clemens. FO. 6024.

PAPERING, painting; give reference. Ira Darnell, 1804 Iowa. GRand 3485.

PAPERING, cleaning, painting, 1935 samples. Bauer, 5240 St. Louis. EV. 5538.

PAPERING—Painting; guaranteed. Cullen, 1419A North Market. CEntral 9219.

INDEX TO CLASSIFIED ADVERTISEMENTS

	Page		Page
Agnts—Men	3	Machinery	P14P6
Animals	12	Miscellaneous for Sale	12
Antiques	13	Motorbus Travel	P14P1
Aquariums and Fish	14	Motorcycles for Sale	13
Automatic Refrigeration	13	Musical (Instruction)	12
Automobiles	P14,P2,3,4,5,6	Musical (Instruments)	12
Auto Accessories	P14P6	Office Appliances	12
Auto Loans	P14P6	Office Furniture	12
Auto Tires	P14P6	Partners	3
Bicycles, Motorcycles	13	Personal	P14P1
Board	3	Personal Property Loans	12
Boats and Launches	13	Pianos	12
Books, Periodicals	13	Plumbing Supplies	12
Building Materials	P14P6	Poultry and Birds	12
Business Cards	2	Professional	2
Business for Sale	4	Refrigerators	12
Business Opportunities	4	Radios	12
Canvassers & Solicitors—Men	3	Rooms	4
Children—Wtd. to Board	4	Roommates	4
Clothing	14	Rooms Wanted	4
Coal and Coke	2	Safes	14
Education	P14P1	Salesmen	3
Furnaces	14	Saleswomen	3
General Announcements	2	Seeds, Plants, Trees	P14P6
Help Wanted—Men and Boys	3	Sewing Machines	13
Help Wanted—Women, Girls	3	Situations Wanted	2
Household Goods Wtd.	13	Special Notices	P14P1
Household Goods for Sale	13	Swaps	2
Horses, Vehicles	14	Talking Machines	12
Jewelry, Watches	2	Typewriters	12
Loans (Personal Property)	12	Watches and Jewelry	2
Lost and Found	P14P1		

REAL ESTATE

	Page		Page
Apartments for Rent	5	Investment Property	11
Apartments for Rent (Furnished)	6	Lots for Sale	11
Apartments for Sale	10	Money Wanted	6
Bungalows, Cottages (For Sale)	9	Office Space	7
Business Property for Rent	7	Real Estate Cards	8
Business Property Wtd. to Rent	7	Real Estate (Colored for Sale)	11
Business Property for Sale	11	Real Estate Wanted to Buy	8
Farm and Farm Lands	11	Real Estate to Exchange	8
Financial	6	Real Estate Loans	6
Flats—Colored (For Rent)	7	Real Estate (Other Cities)	11
Flats for Rent	6	Real Estate Wtd. to Rent	7
Flats for Rent (Furnished)	7	Residence for Rent	7
Flats for Sale	10	Residence for Sale	10
Flats Wanted to Rent	7	Resorts (County Board)	8
Garages, Stables	6	Stocks and Bonds	5
Hotels	6	Suburban Property for Sale	8
Houses, Colored (For Rent)	7	Suburban Property for Rent	7
Improved Property for Sale	11		

For Used Automobile For Sale
See Part 4, Pages 2, 3, 4, 5, 6

WALL PAPER HANGING

PAPERING, painting, floors refinished; cheap. Elliott, 5960 Plymouth, PA. 5614

PAPERING—Cleaning, painting; guaranteed, Otten, 3606 Nebraska. LA. 3435.

C. McGLASSON, 4977 Alcott, does it right, reasonable. EV. 2990.

GUARANTEED PAPERING—Do work myself. Alden, 1938 Montgomery. CE. 4129.

GUARANTEED papering, plastering, painting. W. M. Lutz, 2650A Arsenal. GR. 0666

GUARANTEED papering, painting; reasonable. Lewis, 3830 Evans. JEf. 2450.

NEW DEAL decorators; depression prices; guaranteed. 1331 N. Euclid. FO. 9343.

SPECIAL prices; 1935 samples. Call Goodman first. MU. 6819; 4924 Plover.

START early, save money papering, painting. Wolf, 2924 Chouteau. GR. 8454.

WILLIAMSON, 2611 Burd. Low rates; guaranteed good work. EV. 3907.

WASHING MACHINE REPAIR

EXPERT repairs, service, parts; free estimates. Super, 1403 Salisbury. GA. 8333.

WEATHERSTRIPPING

WEATHERSTRIP, caulking, insulating at a minimum cost; guaranteed; cash, terms. Armour, 7308 Lansdowne. ST. 3238.

WINDOW SHADES

BRING rollers, save money, quality and all kinds of shades. St. Louis Shade, 5596 Easton. RO. 0609 for prices.

PROFESSIONAL

DANCING

**BUCHMANN SCHOOL OF DANCING. PRIVATE BALLROOM CLASS EVERY MONDAY E

SITUATIONS—WOMEN, GIRLS

Sit., dentist or doctor; small ...rt. M. 7636.

Sit., typist, comptometer, ...ng worker, experienced. Col...

Sit.; on farm or country ...e; responsible farm people ...e, for living expenses; fine ...ity. JE. 1868.

...eneral housework; experi...nce; prefer home nights. FR.

...living quarters, small sal...780.

Sit.; colored; stay on ...n. FR. 6094.

...inner, pastry, short order, ...

...hite, experienced, housework, ...references. FO. 0472.

Sit., experienced; wants ...24 after 8 Sunday. ...63 Olive Street rd.

Sit., as nursemaid; ref...Post-Dispatch.

...American, of good char...capable of managing room...apartment capable, relia...experienced. Phone RI. ...day 12 o'clock Sun...

Sit., alterations, drapes, ...es, work; reasonable. ...

...high class; desires ...agement in families. RO. ...

Sit., experience on gowns, ...references. PA. 7345W.

...ing, refined; cooking ...farm or family on ...ar lady. Al reference. ...Grand 0830.

...ants well housework; care ...per week. MO. 7759. Call ...

...years' city ex...work or housekeeper; ...e. Newstead 0136.

...high school graduate, ...housework. FR. ...

Sit., two sisters, middle-age, ...ework; day or week. 2756A Rutger. ...

HELP WANTED

HELP WANTED—MEN, BOYS

...Those answering advertisements are cautioned not to enclose original documents, copies serve the purpose and possible loss of valuable originals.

...ANT—Executive; about 30; as ...ger for growing business; ...Box E-68. Post-Dispatch.

ARCHITECT WANTED—Thoroughly ex...perienced on small homes. Free office ...space with live building organization. ...Box W-218. Post-Dispatch.

ARTIST Wtd.—Who can do pen and ink ...drawings; permanent position with ...party; give experience, reference, phone ...number and salary expected in first let...ter. Box W-340. Post-Dispatch.

...ANT; experienced, for filling sta...prominently located; must have ...knowledge of tools, equipment. Box Y-163. Post-Dispatch.

...DRIVERS Retail; we can fur...bakery goods on commission. Sun...day 5-8. Olive av.

...EPER—Credit man; state age, ex...perience, salary expected. If married, ...references. Box E-127. Post-Dis...patch.

...keeper, able to use tack ...

...Presser, Metropolitan Clean...ers.

...First-class; steady job ...Write, The Ruwart Mfg. ...

...for general housework; ...family. Call Monday, GR. 1072.

...DISTRICT MANAGER ...Capable man with car to supervise sales ...organization; only man accustomed to ...earnings of $40 per week need apply. ...Room 332, 4908 Delmar, 9 to 12.

MAKE BIG PROFITS

We give you our coal at dealers' yard prices. Advertising co-operation.

COAL MINE SALES CO.
N. E. Cor. Grand and Chouteau.

MEN—To be trained for branch store manager; neat appearance; only men who have ambition to succeed need apply. 9 a. m., 1045 N. Grand.

MEN—Who formerly were or are now selling household vacuum appliances. See us for a real set up. 2714 Sutton.

MEN AND YOUNG MEN—Steady employment; neat appearing; salary to start. Apply 5971A Easton, Sunday, 10 a. m. to 4 p. m.

MEN—4 special work, 30 days; 2 will be placed permanent; references required. Monday, 9-12. Mr. Neill, International Office Bldg.

MEN—Of character and ability, willing to earn $3000 to $5000 a year; state age, past experience. Box E-362. Post-Dispatch.

MEN AND YOUNG MEN—To sell on trains, long runs. 28 S. 21st st.

SALES CLERK—Experienced in the retail plumbing supply line; in answer state age, experience and reference. Box B-393. Post-Dispatch.

SOLICITORS—Experienced, advertising for Arena program, 5090 Easton. FO. 5784.

Union Electric L. & P. Co.

Will add three neat appearing young men with cars to help in Spring sales campaign; excellent opportunity for immediate earnings. Apply Tuesday 9:30 a. m. promptly. Rm. 201, Star Bldg.

UNUSUAL OPPORTUNITY for 2 neat appearing men, able to furnish good references, to service established route of regular customers; new, fast-selling, premium plan; pays well first week; steady advancement; no capital; must drive own car. Apply Monday, 9 to 12 a. m. 3892 Washington.

HELP WTD. WITH INVESTMENT

AMBITIOUS SALESMAN—Desiring to make $5000 year; prefer one who wishes to have his own business; wonderful set-up; $875 deposit required; doubly secured; Missouri territory; state age and phone. Box Y-263, Post-Dispatch.

CARETAKER and wife; private club, St. Louis County; must have experience in maintenance, also operating restaurant and soft drink bar; small investment required; living quarters, salary and concessions; references required. Box W-43, Post-Dispatch.

FILLING STATION OPERATOR Wtd.—Must have $500 or merchandise; good location. EV. 6000.

MAN—Experienced in retail produce and poultry business; $100 required which is fully secured and returnable state full particulars. Box W-282, Post-Dis.

MAN with $1000 to invest in legitimate business; will stand rigid investigation. Box Y-316. Post-Dispatch.

SALESMEN—Are you willing to work daily, have car, make small investment and franchise and $50 or more weekly income interest you? Answer, giving phone. Box E-165. Post-Dispatch.

AGENTS WANTED—MEN

AGENTS—Start bargain store business; tremendous profits; new and used clothing; bankrupt and auction sale merchandise; experience unnecessary; everything supplied. Publix, 568-NX Roosevelt, Chicago.

AGENTS—Over 200 pct. profit with Nofan, prevents runs, doubles life of hosiery; women, merchants buying quantities; repeats. Sample FREE. Norun Co. Dept. 224, Cincinnati, O.

AGENTS—Amazing 10c seller; package 5 double-edge blades, big cake boxed shaving soap, one wrapped stystic pencil; deal costs you a nickel. Premier, 2301 Washington.

AGENTS—Shirt sale; amazing values; undersell stores; make big profits quick; self-selling outfit free. Wilton Shirts, Milan, Tenn.

AGENTS—Make money part time. Insto cleans hands instantly. Write for samples and sales proposition. Insto Co., Los Angeles.

AGENTS—No investment; must have car; daily turnover; call on grocers, druggists, taverns. Box E-353. Post-Dispatch.

AGENTS—Can you sell to colored people Write Becker Chemical Co., St. Louis, Mo.

AGENTS—Brand-new, fast-selling deals, 5c to 50c; easy to sell. Atlas, 2108 N. 4th.

AUTOMOTIVE SPECIALTY SALESMEN —For real proposition, write Clearo, Dept. M, 2847 Gravois, St. Louis, Mo.

LOW prices, quality merchandise; blades, toiletries, sundries, notions, novelties; big profits; price list upon request. Ace Products, 3897 Delmar.

MOTH TABS cost 2c, sells 10c; other fast sellers. 2115 N. Broadway.

100 PROFITABLE mail order and local business ideals; free literature. Pruitt Press, Elburn, Ill.

PARTNERS WANTED

PARTNER Wtd.—With electric appliance experience, who can supervise men; $500 buys 1/3 interest; don't answer unless you have experience, cash and are available at once. Box L-378, P.-D.

PARTNER Wtd.—For Saloon and night club, good location, must have $1000. See Mr. Donley, Colonial Hotel, Room 302.

PARTNER Wtd.—In massage parlor business; woman not over 37 with small capital; established business. MIdway 855

PARTNER.—Must be registered pharmacist, energetic, go-getter; for cut rate drug, package liquor. Box Y-327, Post-Dis.

PARTNER Wtd.—$1000 buys half interest in fire store. Central location. Box Y-25, Post-Dispatch.

PARTNER Wtd. — For rectifying plant; must have $7500 cash. Box Y-361, P.-D.

WATCHMAKER PARTNER Wtd.—Must have tools and materials or buy small store; good jewelry, for cash. Hufendick, 1411 Beaumont st., McAllen, Tex.

SALESMEN WANTED

ALL-WOOL WORSTED SUITS, $17.50
EXTRA PANTS AT COST
SPOT CASH PROFIT TO $5.

Get 2 orders daily easily with fastest selling line in field. Big outfit free; contains large samples beautiful all-wool worsteds. Write Wilshire Woolen, 12-R West 21st st., New York.

AUTOMOBILE SALESMAN.

We want a top-notch used car salesman and will make a highly profitable proposition to a man who can show results; a man with proven ability only will be considered. Apply Mr. Turner, Johnson Chevrolet Co., 3667 Olive.

SELL HARD WORSTED SUITS, $16.95
MAKE $5 PROFIT

Extra pants at cost; finest workmanship; over 30 hand operations; $25,000 bond guarantees satisfaction; customers repeat; complete de luxe sample outfit free. Actual leads furnished. Bonus sample suit. Williams Bros., 831 Broadway, Dept. HZ-41, New York City.

CHALLENGE

Tailoring salesmen of Missouri or Illinois—or those who want and can be.

WE PAY THE BEST COMMISSIONS. OUR LINE REALLY SELLS.

Apply now in person or writing to manager W. A. Nash Clothing Co., 117 N. 7th st., St. Louis, Mo. GA. 8676 for appointment.

INSTALLMENT SALESMEN—2; Catholic. Call after 10 a. m. Religious Specialty Co., 505 Market st.

SALESWORK

NEW BRANCH STORES
NOW BEING OPENED.

FOUR new branch stores now being opened and more will be opened this month. These stores and recent promotions have made openings which we will fill with intelligent, neat, sincere men, over 25; able to supply character references, who want to make a permanent, profitable connection, with no investment required. New stores, new models and new protected territory plan. Full line of merchandise.

No sales experience necessary as the men selected will be trained with the same intensive mrchandising training that has made our organization the national leader.

PRELIMINARY INTERVIEW
10:30 A. M. TUESDAY.
POSITIVELY NO OTHER TIME.

At which time confidential interviews can be arranged with factory representative. GENERAL ELECTRIC DISTRIBUTERS 4144 LINDELL.

ARE you over 30? Have you been turned down because of your age? Do you want a position where age is an asset not a handicap? Do you wish a connection with a company whose sales are increasing and who has been opening more branches? We now have two offices in this vicinity which means we have advanced more men. Apply 9 to 12, 1764 State st., East St. Louis, or 4362 Olive, St. Louis.

DISTRICT MANAGER

Capable man with car to supervise sales organization; only man accustomed to earnings of $40 per week need apply. Room 332, 4908 Delmar, 9 to 12.

MEN—To be trained for branch store manager; neat appearance; only men who have ambition to succeed need apply. 9 a. m., 1045 N. Grand.

MEN—Who formerly were or are now selling household vacuum appliances. See us for a real set up. 2714 Sutton.

MEN AND YOUNG MEN—Steady employment; neat appearing; salary to start. Apply 5971A Easton, Sunday, 10 a. m. to 4 p. m.

MEN—4 special work, 30 days; 2 will be placed permanent; references required. Monday, 9-12. Mr. Neill, International Office Bldg.

MEN—Of character and ability, willing to earn $3000 to $5000 a year; state age, past experience. Box E-362. Post-Dispatch.

MEN AND YOUNG MEN—To sell on trains, long runs. 28 S. 21st st.

SALES CLERK—Experienced in the retail plumbing supply line; in answer state age, experience and reference. Box B-393. Post-Dispatch.

SOLICITORS—Experienced, advertising for Arena program, 5090 Easton. FO. 5784.

Union Electric L. & P. Co.

Will add three neat appearing young men with cars to help in Spring sales campaign; excellent opportunity for immediate earnings. Apply Tuesday 9:30 a. m. promptly. Rm. 201, Star Bldg.

UNUSUAL OPPORTUNITY for 2 neat appearing men, able to furnish good references, to service established route of regular customers; new, fast-selling, premium plan; pays well first week; steady advancement; no capital; must drive own car. Apply Monday, 9 to 12 a. m. 3892 Washington.

HELP WTD. WITH INVESTMENT

AMBITIOUS SALESMAN—Desiring to make $5000 year; prefer one who wishes to have his own business; wonderful set-up; $875 deposit required; doubly secured; Missouri territory; state age and phone. Box Y-263, Post-Dispatch.

CARETAKER and wife; private club, St. Louis County; must have experience in maintenance, also operating restaurant and soft drink bar; small investment required; living quarters, salary and concessions; references required. Box W-43, Post-Dispatch.

FILLING STATION OPERATOR Wtd.—Must have $500 or merchandise; good location. EV. 6000.

MAN—Experienced in retail produce and poultry business; $100 required which is fully secured and returnable state full particulars. Box W-282, Post-Dis.

MAN with $1000 to invest in legitimate business; will stand rigid investigation. Box Y-316. Post-Dispatch.

SALESMEN—Are you willing to work daily, have car, make small investment and franchise and $50 or more weekly income interest you? Answer, giving phone. Box E-165. Post-Dispatch.

AGENTS WANTED—MEN

AGENTS—Start bargain store business; tremendous profits; new and used clothing; bankrupt and auction sale merchandise; experience unnecessary; everything supplied. Publix, 568-NX Roosevelt, Chicago.

AGENTS—Over 200 pct. profit with Nofan, prevents runs, doubles life of hosiery; women, merchants buying quantities; repeats. Sample FREE. Norun Co. Dept. 224, Cincinnati, O.

AGENTS—Amazing 10c seller; package 5 double-edge blades, big cake boxed shaving soap, one wrapped stystic pencil; deal costs you a nickel. Premier, 2301 Washington.

AGENTS—Shirt sale; amazing values; undersell stores; make big profits quick; self-selling outfit free. Wilton Shirts, Milan, Tenn.

AGENTS—Make money part time. Insto cleans hands instantly. Write for samples and sales proposition. Insto Co., Los Angeles.

AGENTS—No investment; must have car; daily turnover; call on grocers, druggists, taverns. Box E-353. Post-Dispatch.

AGENTS—Can you sell to colored people Write Becker Chemical Co., St. Louis, Mo.

AGENTS—Brand-new, fast-selling deals, 5c to 50c; easy to sell. Atlas, 2108 N. 4th.

AUTOMOTIVE SPECIALTY SALESMEN —For real proposition, write Clearo, Dept. M, 2847 Gravois, St. Louis, Mo.

LOW prices, quality merchandise; blades, toiletries, sundries, notions, novelties; big profits; price list upon request. Ace Products, 3897 Delmar.

MOTH TABS cost 2c, sells 10c; other fast sellers. 2115 N. Broadway.

100 PROFITABLE mail order and local business ideals; free literature. Pruitt Press, Elburn, Ill.

PARTNERS WANTED

PARTNER Wtd.—With electric appliance experience, who can supervise men; $500 buys 1/3 interest; don't answer unless you have experience, cash and are available at once. Box L-378, P.-D.

PARTNER Wtd.—For Saloon and night club, good location, must have $1000. See Mr. Donley, Colonial Hotel, Room 302.

PARTNER Wtd.—In massage parlor business; woman not over 37 with small capital; established business. MIdway 855

PARTNER.—Must be registered pharmacist, energetic, go-getter; for cut rate drug, package liquor. Box Y-327, Post-Dis.

PARTNER Wtd.—$1000 buys half interest in fire store. Central location. Box Y-25, Post-Dispatch.

PARTNER Wtd. — For rectifying plant; must have $7500 cash. Box Y-361, P.-D.

WATCHMAKER PARTNER Wtd.—Must have tools and materials or buy small store; good jewelry, for cash. Hufendick, 1411 Beaumont st., McAllen, Tex.

SALESMEN WANTED

ALL-WOOL WORSTED SUITS, $17.50
EXTRA PANTS AT COST
SPOT CASH PROFIT TO $5.

Get 2 orders daily easily with fastest selling line in field. Big outfit free; contains large samples beautiful all-wool worsteds. Write Wilshire Woolen, 12-R West 21st st., New York.

AUTOMOBILE SALESMAN.

We want a top-notch used car salesman and will make a highly profitable proposition to a man who can show results; a man with proven ability only will be considered. Apply Mr. Turner, Johnson Chevrolet Co., 3667 Olive.

SELL HARD WORSTED SUITS, $16.95
MAKE $5 PROFIT

Extra pants at cost; finest workmanship; over 30 hand operations; $25,000 bond guarantees satisfaction; customers repeat; complete de luxe sample outfit free. Actual leads furnished. Bonus sample suit. Williams Bros., 831 Broadway, Dept. HZ-41, New York City.

CHALLENGE

Tailoring salesmen of Missouri or Illinois—or those who want and can be.

WE PAY THE BEST COMMISSIONS. OUR LINE REALLY SELLS.

Apply now in person or writing to manager W. A. Nash Clothing Co., 117 N. 7th st., St. Louis, Mo. GA. 8676 for appointment.

INSTALLMENT SALESMEN—2; Catholic. Call after 10 a. m. Religious Specialty Co., 505 Market st.

SALESWORK

NEW BRANCH STORES
NOW BEING OPENED.

FOUR new branch stores now being opened and more will be opened this month. These stores and recent promotions have made openings which we will fill with intelligent, neat, sincere men, over 25; able to supply character references, who want to make a permanent, profitable connection, with no investment required. New stores, new models and new protected territory plan. Full line of merchandise.

No sales experience necessary as the men selected will be trained with the same intensive mrchandising training that has made our organization the national leader.

PRELIMINARY INTERVIEW
10:30 A. M. TUESDAY.
POSITIVELY NO OTHER TIME.

At which time confidential interviews can be arranged with factory representative. GENERAL ELECTRIC DISTRIBUTERS 4144 LINDELL.

ARE you over 30? Have you been turned down because of your age? Do you want a position where age is an asset not a handicap? Do you wish a connection with a company whose sales are increasing and who has been opening more branches? We now have two offices in this vicinity which means we have advanced more men. Apply 9 to 12, 1764 State st., East St. Louis, or 4362 Olive, St. Louis.

DISTRICT MANAGER

Capable man with car to supervise sales organization; only man accustomed to earnings of $40 per week need apply. Room 332, 4908 Delmar, 9 to 12.

MAKE BIG PROFITS

We give you our coal at dealers' yard prices. Advertising co-operation.

COAL MINE SALES CO.
**N. E. Cor. Grand and Chouteau

CONSULT the ROOMS FOR RENT ADS—With or Without Board—Is the place you have been seeking advertised today?

ROOMS WITH BOARD—West

ATTRACTIVE — South; apartment; good meals, 1, 2; reasonable. FO. 8146.

BALDWIN, 5744—Girl; twin beds; steam heat; good meals; home privileges; $5.50.

BARTMER, 5751—Lovely front, south room; excellent meals; home privileges.

BELVIDERE, 2315A—Lovely private, pleasant home; board optional. SHer. 0513.

BELT, 712—Large room, connecting bath, warm, in apartment; good meals.

BELT, 716—2d floor; quiet, comfortable; near bath; good meals.

CABANNE, 5021 — Pleasant room; good board; reasonable; men. FO. 3757.

CATES, 5030 — Convenient room with board, 1 or 2; private family. FO. 0564.

CATES, 5633—Pleasant room with sleeping porch; meals. CA. 2470J.

CATES, 5807—South front room, cheerful home; good meals; reasonable.

CATES, 5881—South front room; all conveniences; excellent meals.

CLARA, 758—2d north, lovely room, twin beds; home privileges; $6. FO. 0371.

CLEMENS, 55xx—Double, single; in lovely home; gentleman; good meals. FO. 4592.

DE GIVERVILLE, 5715 — Lovely south front; faces park; meals. FO. 9785.

DELMAR, AT HOTEL CLUBS.

5406 Delmar, for business women and girls beautifully furnished rooms with meals. FOrest 8578.

CABANNE, 5153—Warm room; good meals, well cooked; nicely served; 2 ladies; hot water; reasonable. FO. 5020.

GOODFELLOW, 1039A—Large; twin beds, good meals; hot water. Call 2899R.

JUDAN, 5852—Lovely large 2d floor rooms, lavatory, excellent meals.

KENSINGTON, 5101—Double, front rooms, with meals, $5-$6; quiet home; Hodiamont-Delmar cars. FO. 2727.

KENSINGTON, 5206—Girl or woman, nice room; private family; near Delmar, Union, Hodiamont cars; $6. FO. 4071.

LADY—Employed, share apartment; meals, $15 week; $7. JE. 1433.

LINDELL, 4633—Girl will share attractive room, board. Lucas, FO. 0958.

LINDELL, 3940—Attractive rooms, lovely home; excellent meals; good location.

LIVE AT 4411 McPHERSON
Under New Management.
All newly furnished and decorated.
SINGLE AND DOUBLE ROOMS.
With board; some with private baths
Excellent meals.

McPHERSON, 4308—Refined home; gentlemen; water in room; adjoins shower.

CATHOLIC WOMEN'S ASSOCIATION
4437 MARYLAND AV.
Business women and girls employed; rooms with board as low as $5 week.

MAPLE, 5019—Comfortable room with board; private home; near Kingshighway; garage; gentlemen.

MAPLE, 5546—Nicely furnished; very best food; refined. CA. 6253J.

MINERVA, 5914—Gentlemen, room; excellent meals. $4.50 week; real home.

PAGE, 5352—Ideal home; A1 meals; $5; garage; all transportation.

PERSHING, 5932—Ideal, refined home, for 2 or 3; good food. CA. 5158M.

RAYMOND, 5024—Nice, clean, warm; good home-cooked meals; for lady. FO. 4643.

ROOM—Beautifully furnished, southern exposed; twin beds; adjoining bath; excellent meals; reasonable. PA. 7533M.

ROOM—5300 West; lovely, south; excellent meals; young lady. FO. 0382.

ROOM—Double; twin beds; excellent meals; private; garage. GR. 2141.

ROOM, BOARD—Splendid heat, excellent food, lovely neighborhood. FO. 9250.

ROOM—In apartment; elderly persons; single or double. CA. 4169R.

RIDGE, 5144—Room, with or without board, for lady. FO. 8907.

VERNON, 5414—Attractive, running water, shower; exit meals.

WASHINGTON, 5142—Lovely home, attractive rooms, excellent meals; garage; reasonable.

WASHINGTON, 5112—Large; twin beds; private bath; garage. FOrest 9186.

WASHINGTON, 5138—Attractive, clean rooms; best of food; $5.50 up.

WASHINGTON, 4933—Rooms, with good board; single or double; reasonable.

WASHINGTON, 5214—Rooms, every convenience; good meals; reasonable.

WASHINGTON, 5221 — South sleeping room; running water; excellent meals.

WASHINGTON, 5257—Lovely home, twin beds; best of food. FO. 1976.

LIVE AT THE BEVERLY CLUB FOR GIRLS, 5100 WATERMAN AV. Beautifully furnished rooms, with board; excellent meals. You will love the atmosphere and you will like our rates. FOrest 1735.

WATERMAN, 59xx—South front room; home privileges; wholesome food; lady employed; references. CA. 3229J.

WATERMAN, 5210—Lovely room, board, 1 or 2; private family. FO. 2827.

WATERMAN, 6926—Room, private home, breakfast, gentleman. Cabany 0292R.

53xx WEST—Superior accommodations; 1, 2 business people. FO. 8969.

WEST PINE, 4967—2 double rooms, nicely furnished; excellent meals.

ROOMS FOR RENT—CITY

Central

OLIVE, 2640—Room and kitchenette; Frigidaire, gas, light, heat; adults; $6.

DELMAR, 617—Housekeeping, newly furnished rooms, $2.50, $3, clean, respectable.

LOCUST, 1420—Sleeping rooms, $1.25 week; steam heated.

OLIVE, 2640—Single, double, day or week; newly furnished. FR. 2640.

North

BARRETT, 3216—Sleeping room; gentleman; $2.50. COlfax 7807W.

FARLIN, 4291—2 connecting housekeeping rooms; heat, sink; well furnished, $5

CLARENCE, 4344A—Large front, German cooking; home privileges. CO. 1433J.

GREER, 4418A—Lovely room in private home; very reasonable.

JOHN, 4231—With or without board, all conveniences.

MONTGOMERY, 1926 — Rooms; kitchen; well furnished; $3.50 week; $12 month.

NORTH MARKET, 1215—Light housekeeping and sleeping, $1.50,~$2, $2.50, $3.

PARIS, 3615—Nice room, $2.50; convenient location. CO. 7278J.

PRAIRIE, 2076 N.—2 newly furnished housekeeping rooms; private bath.

RIVERVIEW, 5305—Room, furnished sleeping, light housekeeping, one or couple, conveniences, private family, $3.50. Bus 96.

ROOM—Neatly furnished with kitchen privileges; well care for child. Box Y-94, Post-Dispatch.

SARAH, 3131 N.—Bungalow; private; convenient; employed gentlemen; reasonable.

SULLIVAN, 3929A — Comfortable front room; phone; near car and bus; reasonable.

TWENTIETH, 3940 N.—Furnished complete, clean connecting housekeeping rooms, heat.

Northwest

ABNER, 3321—3 neatly furnished rooms. Call 2841 Abner.

CARTER, 4866—Cozy room, private home; board optional. CO. 1918.

COTE BRILLIANTE, 4726—2 housekeeping, modern, hot water, telephone, sink, range, closets, $5.

COTE BRILLIANTE, 5945A—6 rooms, bath; garage, $25.

COTE BRILLIANTE, 4756A—Furnished 2 large; heat, range, sink, ball room, $2.

COTTAGE, 4637—2 light housekeeping rooms, conveniences.

GERALDINE, 4901—2 furnished housekeeping, bath, private. MU. 7335.

LOTUS, 4923—2 beautiful light housekeeping rooms, private home, adults.

LOTUS, 4928—Lovely room, board optional, 1 or 2, private.

NORTHLAND, 4754—Ballroom for sleeping; reasonable.

TERRY, 5134—Room and board; lady employed; private family.

UNION, 5327 N.—Bedroom with kitchen privileges, employed couple.

South

ACCOMAC, 2854—2-3 room apartment suites, 1st floor; sink, reasonable.

ALFRED, 3211—Large bedroom, kitchen privileges; private; $6 week; adults.

ALLEN, 2732—2 unfurnished, bath; laundry; adults; $11 month.

ANN, 2749—Single room, sleeping or housekeeping.

ARKANSAS, 2704—Near Grand; large or small sleeping. GR. 9799.

ARSENAL, 4260—Lovely furnished; private; Tower Grove Park; reasonable; garage.

ARSENAL, 2017 — Connected furnished rooms; light housekeeping; modern; reasonable.

ARSENAL, 701—2 lovely housekeeping; also sleeping; cheap. LAclede 9408.

ARSENAL, 3436—Room, kitchenette; also connecting housekeeping rooms; sink.

BAYARD, 747—1 front, 2 adjoining, furnished; good heat; children; private.

BOTANICAL, 3931—3 furnished housekeeping rooms; southern exposure.

BOTANICAL, 3626—Nicely furnished living room, bed; kitchen.

BOTANICAL, 3939A—Front room and kitchenette.

BROADWAY, 3113 S. — 2 housekeeping connecting, conveniences, coal, $3.25.

BROADWAY, 1508A S.—Single or double front room, bath, heat; private.

BROADWAY, 3942 S.—2 connecting; single housekeeping; clean; sink; hot water.

CALIFORNIA, 3802—Room, large, complete for housekeeping; also hall; $1.50.

CARLSBAD, 6014—Room, 1 or 2; conveniences; private home. RIverside 3281R.

CAROLINE, 2608—Room and kitchen connected; furnace heat; both decorated.

CASTLEMAN, 4270A—Front sleeping, $7 monthly; with housekeeping privileges, $8.50.

CASTLEMAN, 4232—Bedroom, kitchen, 2d floor; southern exposure; reasonable; couple.

CASTLEMAN, 3936—Front sleeping room, gentleman employed; $2; hot water.

CASTLEMAN, 4056—Quiet, clean, connecting, housekeeping rooms, $3. $3.50.

CLEAN, warm housekeeping rooms, $2.50, $3. $4. Rand 0949.

CLEVELAND, 3849—Front south room, $2.50; conveniences; private; garage optional.

CLEVELAND, 3952—1 large front room; $10 month; phone.

CLEVELAND, 3632—Front room; neatly furnished; private adult family.

COMPTON, 3643 S.—Cozy, warm, adjoining bath; gentleman; private family.

COMPTON, 1921 S.—Housekeeping rooms; private family; conveniences. GR. 0450.

CONNECTICUT, 3727A—Attractive sleeping room; adjoining bath; $3.

DE TONTY, 4000—2d east, lovely front in apartment; conveniences; $3.

EICHELBERGER, 4149—Large front sleeping; housekeeping; would take child; private.

FLAD, 3853—Adults employed; cooking privileges; private, $4; sleeping $3. Phone

GRACE, 4311—Accommodations for employed couple or gentlemen, garage, private.

GRAND, 2149 S. (at Flora)—Beautiful combination living, bedroom, kitchenette, single, housekeeping, reasonable.

GRAND, 2144 S.—Bath, private family; 1 or 2; $7. LA. 6378 after 6 p. m.

GRAND, 2213 S.—Furnished room, single all conveniences, $1.75 week.

GRAND, 3520A S.—Nicely furnished basement room, also hall room.

GRAVOIS, 3724—2 unfurnished; private bath, heat, gas, lights. LA. 4080.

GRAVOIS, 3834—Room in bungalow, garage, conveniences; homelike; gentleman.

HARTFORD, 3933—Newly furnished room for 1 or 2; twin beds; board optional; home privileges; references exchanged or couple; kitchen privileges.

HARTFORD, 3935—Front sleeping room, $3.50; one week free. PR. 5366.

HENRIETTA, 2917—2 front connecting housekeeping; sink and phone; adults.

HOLLY HILLS, 1219—Apt. 311, lovely; clean, nice surroundings, all conveniences; gentlemen. RI. 4369.

PORTIS, 3121—Good meals, single or double; reasonable. LA. 6000.

HUMPHREY, 3862—1 unfurnished middle room; bath obtainable.

ILLINOIS, 3501—2 large rooms; furnished; reasonable.

INDIANA, 3010—Sleeping room, private family, radio in room, $3 week.

IOWA, 3521—2 rooms, bath; unfurnished; also 2 sleeping rooms.

JEFFERSON, 1802 S.—2 connecting housekeeping rooms, range, porch.

LAFAYETTE, 2847—Clean, warm; electric water; radio; housekeeping, $4; with kitchenette, $5; sleeping, $2.50; reduced rents to couple as housekeeper.

LAFAYETTE, 2102—Large, well heated housekeeping rooms; $3; adults.

LAFAYETTE, 2144—Nice warm rooms, good beds; $2.50 up.

LOUGHBOROUGH, 4135—Rooms, furnished and unfurnished; low rent.

LOUISIANA, 1940—2 nice, clean rooms, breakfast if desired.

MAGNOLIA, 4922—Nice clean housekeeping room; studio bed; adults; phone.

MONTANA, 2225A—2 nice rooms; toilet, gas lights, near cars. GR. 6241.

MORGANFORD, 3181—Furnished, living room, bedroom, kitchen, couple, $5.

OAKHILL, 3461 2 nice housekeeping rooms; newly decorated; conveniences; bus at door. GR. 6104.

PARK, 2215—Desirable single or 2 couple; heating, convenient.

POTOMAC, 3209A—Front; opposite park; furnace heat; gentleman; $2.50.

RUSSELL, 3936—Connecting housekeeping rooms, modern, reasonable.

RUSSELL, 2844—Large, clean connecting light housekeeping rooms; reasonable.

RUTGER, 3674—Furnished room, kitchen privileges; good location. GR. 6349.

ST. ANTHONY, 509 2 rooms, gas, water, $4.

ST. VINCENT, 3125—2 front connecting, sink, steam heat; reasonable. LA. 6245.

ST. VINCENT, 3415—2 large housekeeping rooms; sink, range, porch.

SEVENTH, 1717 S.—Housekeeping rooms, $1.50; connecting, $2.50.

SHAW, 3810—2 furnished housekeeping; sink; ideal location; all conveniences.

SHAW, 3660—Comfortable room for gentleman; conveniences; reasonable.

SHENANDOAH, 3129A—2 rooms, front, kitchenette, overstuffed, radio, clean, reasonable.

SHENANDOAH, 4067—Single light housekeeping room. Inquire at bakery.

SHENANDOAH, 3911—Neat sleeping room; reasonable. GRand 3662.

SHENANDOAH, 3632—Room and kitchenette; reasonable; small sleeping room $2.

SHENANDOAH, 3622B—Furnished housekeeping room; near bath; $3. PR. 6996.

SHENANDOAH, 2656—Neatly furnished rooms; conveniences; reasonable.

SHENANDOAH, 3615 (Apt. 2)—Clean, adjoining bath; conveniences.

TEXAS, 3616A—2 front housekeeping rooms; second floor; private.

TEXAS, 3318A—Room; 2 gentlemen; twin beds; board optional; JE. 8423.

VICTOR, 2126—2 furnished single rooms, warm, bath, private; gentlemen.

VICTOR, 2026—2 rooms, light housekeeping; hot-water heat.

VICTOR, 3520—Warm front room, 1 or 2; all conveniences. PR. 0380.

VICTOR, 3529 — Warm rooms, kitchen, frigidaire; conveniences; reasonable.

VIRGINIA, 1915—Very clean front housekeeping; heat; private. "Pat."

WYOMING, 3520A—Front for gentleman or lady employed; private.

Southwest

PERNOD, 4980—Room in private home; board optional. Kitchen privileges.

ROOM—Large; 1 or 2 gentlemen or couple employed; board optional; private bungalow, reference. FLanders 1202.

West

A REAL home, south front room, single, double, meals optional. FO. 3699.

ACADEMY, 822 — Front housekeeping, all conveniences; also sleeping; reasonable.

ATTRACTIVE southern exposed; twin beds; room, kitchenette. 3829 Delmar.

BARTMER, 5723 — Large, light, warm housekeeping; kitchenette, $20.

BARTMER, 5903—Connecting bedroom and kitchen, sink, porch; adults; private.

BELLEVUE, 2511—Front; private family; 1 block bus, car. HI. 2006.

CABANNE, 5165—Beautiful large housekeeping apartment; reasonable; beautiful neighborhood; adults.

CABANNE, 5047—South front housekeeping suite; hot-water heat; adults.

CABANNE, 5140—1 neat housekeeping or sleeping; reasonable.

CABANNE, 5353—Warm 2d floor sleeping; for 1 or 2; owner.

CABANNE, 5041—2 attractive housekeeping; also 2d south front sleeping.

CABANNE, 5244—Lovely room with porch; $3; two gentlemen. $4.

CABANNE, 5064—Large room, kitchenette, water, $4; sleeping, $2.50.

ROOMS FOR RENT—South

ARKANSAS, 2704—Near Grand; large or small sleeping. GR. 9799.

ARSENAL, 4260—Lovely furnished; private; Tower Grove Park; reasonable; garage.

ARSENAL, 2017 — Connected furnished rooms; light housekeeping; modern; reasonable.

ARSENAL, 701—2 lovely housekeeping; also sleeping; cheap. LAclede 9408.

ARSENAL, 3436—Room, kitchenette; also connecting housekeeping rooms; sink.

BAYARD, 747—1 front, 2 adjoining, furnished; good heat; children; private.

BOTANICAL, 3931—3 furnished housekeeping rooms; southern exposure.

BOTANICAL, 3626—Nicely furnished living room, bed; kitchen.

BOTANICAL, 3939A—Front room and kitchenette.

BROADWAY, 3113 S. — 2 housekeeping connecting, conveniences, coal, $3.25.

BROADWAY, 1508A S.—Single or double front room, bath, heat; private.

BROADWAY, 3942 S.—2 connecting; single housekeeping; clean; sink; hot water.

CALIFORNIA, 3802—Room, large, complete for housekeeping; also hall; $1.50.

CARLSBAD, 6014—Room, 1 or 2; conveniences; private home. RIverside 3281R.

CAROLINE, 2608—Room and kitchen connected; furnace heat; both decorated.

CASTLEMAN, 4270A—Front sleeping, $7 monthly; with housekeeping privileges, $8.50.

CASTLEMAN, 4232—Bedroom, kitchen, 2d floor; southern exposure; reasonable; couple.

CASTLEMAN, 3936—Front sleeping room, gentleman employed; $2; hot water.

CASTLEMAN, 4056—Quiet, clean, connecting, housekeeping rooms, $3. $3.50.

CLEAN, warm housekeeping rooms, $2.50, $3. $4. Rand 0949.

CLEVELAND, 3849—Front south room, $2.50; conveniences; private; garage optional.

CLEVELAND, 3952—1 large front room; $10 month; phone.

CLEVELAND, 3632—Front room; neatly furnished; private adult family.

COMPTON, 3643 S.—Cozy, warm, adjoining bath; gentleman; private family.

COMPTON, 1921 S.—Housekeeping rooms; private family; conveniences. GR. 0450.

CONNECTICUT, 3727A—Attractive sleeping room; adjoining bath; $3.

DE TONTY, 4000—2d east, lovely front in apartment; conveniences; $3.

EICHELBERGER, 4149—Large front sleeping; housekeeping; would take child; private.

FLAD, 3853—Adults employed; cooking privileges; private, $4; sleeping $3. Phone

GRACE, 4311—Accommodations for employed couple or gentlemen, garage, private.

GRAND, 2149 S. (at Flora)—Beautiful combination living, bedroom, kitchenette, single, housekeeping, reasonable.

GRAND, 2144 S.—Bath, private family; 1 or 2; $7. LA. 6378 after 6 p. m.

GRAND, 2213 S.—Furnished room, single all conveniences, $1.75 week.

GRAND, 3520A S.—Nicely furnished basement room, also hall room.

GRAVOIS, 3724—2 unfurnished; private bath, heat, gas, lights. LA. 4080.

GRAVOIS, 3834—Room in bungalow, garage, conveniences; homelike; gentleman.

HARTFORD, 3933—Newly furnished room for 1 or 2; twin beds; board optional; home privileges; references exchanged or couple; kitchen privileges.

HARTFORD, 3935—Front sleeping room, $3.50; one week free. PR. 5366.

HENRIETTA, 2917—2 front connecting housekeeping; sink and phone; adults.

HOLLY HILLS, 1219—Apt. 311, lovely; clean, nice surroundings, all conveniences; gentlemen. RI. 4369.

PORTIS, 3121—Good meals, single or double; reasonable. LA. 6000.

HUMPHREY, 3862—1 unfurnished middle room; bath obtainable.

ILLINOIS, 3501—2 large rooms; furnished; reasonable.

INDIANA, 3010—Sleeping room, private family, radio in room, $3 week.

IOWA, 3521—2 rooms, bath; unfurnished; also 2 sleeping rooms.

JEFFERSON, 1802 S.—2 connecting housekeeping rooms, range, porch.

LAFAYETTE, 2847—Clean, warm; electric water; radio; housekeeping, $4; with kitchenette, $5; sleeping, $2.50; reduced rents to couple as housekeeper.

LAFAYETTE, 2102—Large, well heated housekeeping rooms; $3; adults.

LAFAYETTE, 2144—Nice warm rooms, good beds; $2.50 up.

LOUGHBOROUGH, 4135—Rooms, furnished and unfurnished; low rent.

LOUISIANA, 1940—2 nice, clean rooms, breakfast if desired.

MAGNOLIA, 4922—Nice clean housekeeping room; studio bed; adults; phone.

MONTANA, 2225A—2 nice rooms; toilet, gas lights, near cars. GR. 6241.

MORGANFORD, 3181—Furnished, living room, bedroom, kitchen, couple, $5.

OAKHILL, 3461 2 nice housekeeping rooms; newly decorated; conveniences; bus at door. GR. 6104.

PARK, 2215—Desirable single or 2 couple; heating, convenient.

POTOMAC, 3209A—Front; opposite park; furnace heat; gentleman; $2.50.

RUSSELL, 3936—Connecting housekeeping rooms, modern, reasonable.

RUSSELL, 2844—Large, clean connecting light housekeeping rooms; reasonable.

RUTGER, 3674—Furnished room, kitchen privileges; good location. GR. 6349.

ST. ANTHONY, 509 2 rooms, gas, water, $4.

ST. VINCENT, 3125—2 front connecting, sink, steam heat; reasonable. LA. 6245.

ST. VINCENT, 3415—2 large housekeeping rooms; sink, range, porch.

SEVENTH, 1717 S.—Housekeeping rooms, $1.50; connecting, $2.50.

SHAW, 3810—2 furnished housekeeping; sink; ideal location; all conveniences.

SHAW, 3660—Comfortable room for gentleman; conveniences; reasonable.

SHENANDOAH, 3129A—2 rooms, front, kitchenette, overstuffed, radio, clean, reasonable.

SHENANDOAH, 4067—Single light housekeeping room. Inquire at bakery.

SHENANDOAH, 3911—Neat sleeping room; reasonable. GRand 3662.

SHENANDOAH, 3632—Room and kitchenette; reasonable; small sleeping room $2.

SHENANDOAH, 3622B—Furnished housekeeping room; near bath; $3. PR. 6996.

SHENANDOAH, 2656—Neatly furnished rooms; conveniences; reasonable.

SHENANDOAH, 3615 (Apt. 2)—Clean, adjoining bath; conveniences.

TEXAS, 3616A—2 front housekeeping rooms; second floor; private.

TEXAS, 3318A—Room; 2 gentlemen; twin beds; board optional; JE. 8423.

VICTOR, 2126—2 furnished single rooms, warm, bath, private; gentlemen.

VICTOR, 2026—2 rooms, light housekeeping; hot-water heat.

VICTOR, 3520—Warm front room, 1 or 2; all conveniences. PR. 0380.

VICTOR, 3529 — Warm rooms, kitchen, frigidaire; conveniences; reasonable.

VIRGINIA, 1915—Very clean front housekeeping; heat; private. "Pat."

WYOMING, 3520A—Front for gentleman or lady employed; private.

ROOMS FOR RENT—West

CABANNE, 5529—Large room, in comfortable light apartment; home and kitchen privileges; near street car.

CATES, 6023—REFINED HOME, LOVELY FRONT ROOM; SINGLE, DOUBLE; LADIES; DELICIOUS HOME-COOKED FOOD OPTIONAL.

CATES, 5055—1st floor; 2-room efficiency; running water; $5; garage.

CATES, 5875—Single or double; private bath optional; references exchanged.

CATES, 5110—2 nice front housekeeping rooms, bath; good heat, $5. FO. 9780.

CATES, 5906—Light housekeeping suite, PA. 5798R.

CLAYTON, 4543—Nice, comfortable room, private family; reasonable. FR. 2231.

CLEMENS, 5551—Large attractive furnished home, privilege. See to appreciate.

CLEMENS, 5661—Warm room, private home; gentleman; reasonable. CA. 3726M

CLEMENS, 5902—Large front, first floor; steam heat, telephone; reasonable.

CLEMENS, 5647—Attractive room; owner's home; convenient garage.

DALE, 7032—Large south; private; breakfast optional; gentleman. HI. 2061.

DE GIVERVILLE, 5752—Single or double; nicely furnished; private home, CA. 0242.

DE GIVERVILLE, 5830—Attractive bedroom; shower, steam heat; breakfast optional; in small private family.

DE GIVERVILLE, 5755—South front room; all conveniences; board optional.

DELMAR, 4164—4 rooms, furnished, decorated, inner-spring mattresses; reasonable.

DELMAR, 4469—Large bedroom and kitchen with sink, $5. Basement room in exchange for help.

DELMAR—Single or double, south; nice furniture; steam heat. CA. 3045.

DELMAR, 5040—Attractive 2-room apartment suite; 4 baths, complete.

DELMAR, 4264—One housekeeping $2.50; 2, $4.50; sink, phone; week free.

DELMAR, 4114—2d floor front, warm room, sleeping; $3 up, free phone.

DELMAR, 5904 (3d east)—Room, adjoining bath, double or single; reasonable.

DELMAR, 3962 South, steam-heated sleeping rooms; $2-$2.50; owner's home.

DELMAR, 4000—Housekeeping rooms, $3; with sink, $3.50; everything furnished.

ENRIGHT, 5190—Southern, clean, complete kitchen; porch; conveniences; reasonable.

ENRIGHT, 5874—South room no other roomers; CAbany 1421J.

ENRIGHT, 5144—Nicely furnished rooms; southern exposure; shower, bath; $2.50.

ENRIGHT, 5188—Warm room and kitchen; sink, range, $5; sleeping room.

ENRIGHT, 5857—Well-heated, clean, heated front room, $3.25; gentleman.

ENRIGHT, 5219—Comfortable, single or double; $3; refined; next to bath.

ENRIGHT, 5145—Nicely furnished front housekeeping; good heat; garage.

ENRIGHT, 5843A—Small room, with water; young man; references.

ENRIGHT, 58xx—Cheerful south room, private apartment. FO. 4220.

ENRIGHT, 5946—Large, beautiful south room, with kitchen; modern; private home

ENRIGHT, 5223—2 newly furnished housekeeping; adults. Phone FO. 0099.

EUCLID, 7238 N.—Furnished front sleeping rooms, $2. $2.50; adults; private.

EUCLID, 702 N. (at Delmar) — 2 large pretty rooms; private bath; $6.

EVANS, 4256W—Furnished housekeeping room, sink; 3d floor; employed persons; $2.50.

EVANS, 4256W—Furnished housekeeping rooms; piano; $6 week.

EXCLUSIVE, private home; 2-room apartment, beautifully furnished; private bath; phone, maid; continuous hot water. 4548 Westminster. RO. 0985.

FOREST PARK, 4498—Single housekeeping, sleeping; also room, kitchen.

FOUNTAIN, 4523—Nice room; near bath; south exposure; gentlemen; $3.

FOUNTAIN, 4900—Private home; every comfort for refined gentleman. FO. 4758.

FOREST PARK, 4494—Single and double, exc.-hot water; 2d floor.

GOODFELLOW, 1041—Attractive large room, furnished or unfurnished; steam heat.

GOODFELLOW, 1228—3 housekeeping rooms; conveniences; adults.

GRANVILLE, 1418—2 or 3 rooms, furnished or unfurnished, sink, ranges, heat; newly decorated.

HAMILTON, 1320—Ideal front; private entrance; bath; gentleman; adults.

JULIAN, 5805—2 lovely housekeeping rooms, $6; hot-water heat; 1 block to Page bus and car line.

KENSINGTON, 5204—Young woman, large front room, furnished or unfurnished, reasonable. Delmar, Union, Hodiamont cars. FO. 4071.

KENSINGTON, 5147—Nicely furnished, clean, front housekeeping rooms, adults.

KENSINGTON, 5116A — 2 unfurnished, porch; heat, light, gas. FO. 7314.

KINGSHIGHWAY, 1312A N.—2 or 3 room furnished suite.

LACLEDE, 4363—Large housekeeping, linen laundered; adults; $3.

LACLEDE, 4441—Furnished rooms for light housekeeping. JE. 3225.

LACLEDE, 4570A—Room and large kitchen; heat, gas, electric. $4.75.

LACLEDE, 3615—Large, finely furnished housekeeping; steam heat; phone; garage.

LACLEDE, 4484 — Clean housekeeping kitchenette; linens laundered; $3.

LEWIS PL, 26 — South bedroom; newly decorated; kitchen privileges. RO. 4430.

LOGAN, 4304A—Large, attractive, furnished, connecting, sleeping; private bath; ideal for 3 or 4 refined people; will rent separately or very reasonable.

LINDELL, 4206—Large front room with lavatory; well furnished; running water.

LINDELL, 4206—Nicely furnished front sleeping; comfortable; all conveniences.

LINDELL, 4416—Living room, kitchen; refrigeration; every convenience. JE. 2638.

LINDELL, 4025—Cozy, cheerful, warm, clean; quiet; conveniences; lady. $2.

LINDELL, 4643—Desirable large rooms, apartment; conveniences; $3.50 up.

LINDELL, 42xx—With refined German family; no other roomers. FR. 0726.

LINDELL, 4202—Large, nicely furnished sleeping room, one or two.

McCAUSLAND, 1422—Nice clean, in modern bungalow home. HI. 0942.

McPHERSON, 4434 — Housekeeping, $3; sleeping, $3.50, $4.50; every convenience.

McPHERSON, 4329—Large rooms; double bed; oil heat; gentleman only.

McPHERSON, 4956—2 connecting housekeeping; hot-water heat; reasonable.

McPHERSON, 4034—Large neat housekeeping, $3.25; also sleeping, $2. FR. 4965.

McPHERSON, 4453—Refined home, lovely room; board optional. JE. 8423.

McPHERSON, 4043A—2 front housekeeping rooms; private bath. JE. 7205.

McPHERSON, 4246 — Large, attractive housekeeping room; good heat. JE. 9767.

McPHERSON, 4163—Pretty front housekeeping; water, $3.50.

McPHERSON, 4030—Housekeeping rooms; sink, range, front sleeping, $2.50 week.

McPHERSON, 4946—Lovely room; next to bath; with or without kitchenette.

MAPLE, 5644—2 furnished or unfurnished; lights, gas, heat, garage. CA. 2039M.

MAPLE, 4912—Newly decorated; warm housekeeping connecting; sink; garage; yard.

MAPLE, 5312—2 connecting second floor, hot water, electric refrigerator, couple.

MARYLAND, 4205—Attractive housekeeping rooms; free phone; $3, $3.50.

MARYLAND, 4309—Second floor, beautiful and warm, every convenience; $3.

MARYLAND, 4248—2-room suite; water; also large sleeping, suitable 2.

MINERVA, 5974—Rooms, sleeping or housekeeping; owner's home, modern.

MISSOURI, 1611-1421 2318 Lafayette; housekeeping and sleeping rooms; telephone.

NEWBERRY TER., 4516 — Front housekeeping, sink; hot and cold water.

NEWBERRY TER., 4622A — 2 connecting; nicely furnished; range, sink; reasonable.

OLIVE, 4612A—Attractive, running water; single, double; day, week. RO. 8825.

OLIVE, 4329—Unfurnished rooms; gas, heat and light furnished.

PAGE, 5414—Single or double; twin beds; $3, $4; continuous hot water in room; car at door; board optional.

PAGE, 4371—2 clean, unfurnished rooms, gas, electric; private family.

PAGE, 4964A (Near Kingshighway)—good sleeping rooms, $2 up; steam heat.

PAGE, 5589A—Cozy; single or double; private family; good transportation.

PAGE, 5133 — Very desirable; owner's home; gentleman; $2. FOrest 7810.

PAGE, 4477—2 furnished, connecting front housekeeping, hydrant, sink, range.

ROOMS FOR RENT—West

PAGE, 5578A—Sleeping room; warm; private home; conveniences; reasonable.

PAGE, 5735A—Young lady or man; private Jewish family; homelike. MU. 5146.

PAGE, 3932—Large front housekeeping; warm; sink, phone.

PERSHING, 6037—South front; private family; gentleman; references. CA. 5877.

RAYMOND, 5028 — South room; kitchenette; lovely home; conveniences; lady.

RAYMOND, 5218—Attractive front, refined home; ½ block cars. RO. 2653.

RIDGE, 5822—Attractive front sleeping room; homelike. EV. 3013.

RIDGE, 5532 — Corner; 2-3 front housekeeping; everything furnished; adults; $6.

RIDGE, 5207—Attractive room; private family; or housekeeping.

ROOM—7000 west; refined home; 2 gentlemen or couple; single or double; private bath. PA. 0566.

ROOM—Large; front; private family; gentleman; $10 month. FR. 1053.

ROOMS—Lovely, 2 or 3, furnished or not. FO. 6848.

ROOM—Large front; for housekeeping or small business. MUlberry 8189.

ROOMS—2; large; attractive; people employed; $3.50; kitchen. FO. 9571.

ROOM—Single, southern exposure, in apartment; conveniences. RO. 0751.

ROOM—In private home; gentleman; must be seen; reasonable. CA. 7786J.

ROOM—Unusually bright, attractive; private adult home; gentleman. JE. 2001

ROOM—Attractive, comfortable, adjoins bath; convenient location. FO. 2489.

SARAH, 410 N.—Lovely, large housekeeping and sleeping; $2.50, $3; phone.

SUITE—2 attractive rooms, adjoining private bath; lovely home. FO. 9196.

UNION, 620A—At Delmar; furnished, 2-room apart.; good heat; ideal location.

UNION, 1368—Private home, twin beds; reasonable to employed couple.

VERNON, 5464—Furnished bedroom, kitchen, washer, steam heat; couple. $5.

VERNON, 5168—2 beautiful, 2d, south exposure, sink, cabinet range.

VERNON, 3077—Newly decorated, 2d, connecting; complete housekeeping; adults.

WASHINGTON, 4168 — Third, 3 lovely housekeeping; every convenience; real home.

WASHINGTON, 4262—Large front room and kitchen; connecting bath.

WASHINGTON, 4532—2-room apartment; 4 baths; also basement apartment, $2.50

WASHINGTON, 4503 (C)—Room, very reasonable; desirable location.

WASHINGTON, 4410—Large housekeeping, 3-room suite; new water, gas, etc.

WASHINGTON, 4162—Lovely, small sleeping room; bath; free parking; $2.

WASHINGTON, 5153—Large, comfortable front; southern exposure; reasonable.

WASHINGTON, 5077 — ATTRACTIVE WARM ROOMS; EXCELLENT MEALS.

WASHINGTON, 4447—2, 3 lovely, unfurnished; water, lights, gas; adults.

WASHINGTON, 5280—Choice suites; running water; twin beds; meals, $5 up.

WATERMAN, 5089—Desirable room, private home; University car; meals optional.

WATERMAN, 5158—Large south room, twin beds, 2 in family, every convenience. FO. 5156.

WATERMAN, 5095—Single, double rooms; running water; home of refinement.

WATERMAN, 5111—Lovely 2d-floor front, housekeeping; every convenience; $5.

WATERMAN—Finest room, bath; private home; finest of meals. FO. 5521.

WESTMINSTER, 4603 — Large room; housekeeping; suitable for 2 employed ladies.

WESTMINSTER, 4609—Beautiful front, 2-room suite with private lavatory.

WESTMINSTER, 3939—2d floor, south, sleeping, $3.50; reduced.

WESTMINSTER, 4048—Pretty front, large housekeeping; water, $4.

WESTMINSTER, 4523—Living, kitchenette, bath; furnished; in basement. FO. 4895.

WESTMINSTER, 4533 — 2d-floor front; kitchenette; also sleeping; owner's home.

WEST PINE, 4362—Large room, twin beds; reasonable. JE. 0780.

WEST PINE, 3848—Apartment suite rooms, steam heat; $35.

WEST PINE, 4319—Large first floor front housekeeping, with sink. JE. 7235.

WEST PINE, 3636—Housekeeping and sleeping rooms, low rates.

ROOMS IN SUBURBS

BROWN RD., 3533—Sleeping room, single or double, private family.

ETHEL, 7471—Front room furnished, hot-water heat. HI. 3866.

KIRKWOOD RD., 603 S.—Room for rent, in Methodist home; private bath, phone Kirkwood 1050.

MARSHALL, 3300 (St. Johns)—Large furnished room, southern exposure.

ROOM—If you want a pleasant room in nice private home, breakfast or garage optional, call Webster 1826.

ROOM—2 gentlemen or employed couple in home of adults. PArkview 2859W.

ROOM—Sleeping; private home, cars, bus. CA. 8456W, Clayton.

SUBURBAN ROOM AND BOARD

CARE, room, board given to elderly woman. Box E-150, Post-Dispatch.

EMPLOYED COUPLE Gentleman; private home, Clayton; board optional. Evenings, CA. 5310W.

ROOMMATES WANTED AND APARTMENTS SHARED

ATTRACTIVE room or share apartment; board optional. Business girl. GR. 2101

ATTRACTIVE apartment to share with another lady; reasonable. PA. 3545R.

BUSINESS WOMAN—Has apartment with separate bedrooms, excellent location; nicely furnished, reasonable. FO. 3670.

GIRL—To share beautiful bedroom apartment; reasonable. HI. 8680.

GIRL wishes share apartment with 1 or 2 girls. Hiland 7075.

GIRL—Refined, employed Gentile; to share my attractive apartment. RO. 2921.

GIRL—Employed to share efficiency, Taylor, Pershing, $4. FR. 6442.

GIRL—Congenial, share lovely southern exposure bedroom; apartment. FO. 5891

GIRL to share apartment, reasonable. 3937 West Pine; 2d floor east.

GIRL—To share apartment with other girls; reas

HOME OWNERS' LOANS---DEEDS OF TRUST

OBTAIN IMMEDIATE FUNDS FOR HOME IMPROVEMENTS, ETC.

LOANS ON REAL ESTATE

REAL ESTATE LOANS ON HOMES



Easy monthly payment, long term loans on new construction or homes occupied by owners.

Payments same as rent

Write or phone for information on Our Convenient Loan Plan

HAMILTONIAN
BUILDING AND LOAN ASSN.
PRospect 4220 2708 S. Grand

LOANS ON REAL ESTATE

REAL ESTATE LOANS on HOMES

MONTHLY PAYMENT PLAN

PUBLIC SERVICE SAVINGS AND LOAN ASSOCIATION
3901 PARK AVENUE GRAND 6668

DEEDS OF TRUST FOR SALE

WELL-SECURED 6% First Deeds of Trust, $500 to $6000 on South Side real estate.
ALTMAYER-SCHUEPFER 3352 S. GRAND PRospect 3535

DEED OF TRUST—$2100, 3 years, int. interest, security, 4-5 single flat. Bates. Purchaser must pay $60 us for this loan, papers ready. FOr- 4695.

LOANS ON REAL ESTATE

MONEY TO LOAN

"SEE US".
CHRISTIAN BRINKOP REAL ESTATE CO.
3621 S. Grand LAc. 3040

4½% to 6%

On Real Estate Security. Let us have your application, will give quick answer, and arrange satisfactory commission.

A. T. Terry, Son & Co.
Correspondents
Provident Mutual Life Insurance Co., Phila.

NEED MONEY

on your home?
CALL—PHONE—WRITE
Carl G. Stifel Realty Co.
Gravois BROADWAY, 2126 GRAVOIS
CENTRAL 4770 PROSPECT 1510

We'll Make That Loan

Money available for loans on real estate—come in, talk it over.

FEDERER REALTY CO.
Gravois Av. PR. 1519.

MONEY TO LOAN
ON SOUTH SIDE REAL ESTATE
$500 TO $5000
ALTMAYER-SCHUEPFER 3352 S. GRAND PRospect 3535

We have $75,000 Trust Fund to place 1st Deeds of Trust on small homes or flats in South St. Louis. Box W-238 Post-Dispatch.

First mortgage monthly payment loans on homes or flats. No commission. WASHINGTON SAVG & BLD. ASSN., member Federal Home Loan Bank. Chestnut st. Chest. 8342.

Will make first deed of trust on south side property in amount $1000 to $5000; no first.
OLIVER KRATZ FISCHER & CO., Cherokee. GR. 4072.

MONEY TO LOAN
FIRST DEEDS OF TRUST
HANNON-FRANKE REALTY CO., INC., 319 N. 4TH ST. Chestnut 1532.

We have investors for $1000, $1500, $2500 first deeds of trust on side property. R. Mederacke Inc., 3573.

Real estate will place funds at low rates on owner-occupied homes and lowest charges on good loans. 150. Post-Dispatch.

Will loan—$2500 on first deed of first class flat preferred. Box Y-159. Post-Dispatch.

Will loan at 5 pct. on city improved. HALLER R. CO., 216 Wainwright

Will loan on south side real estate; commission, 5 per cent interest. Box Post-Dispatch.

Will loan on first deeds of trust; plenty of money available; see us first. GUTENBERG, 2914 Union. FV. 4900.

Private party has fund for real estate loans; no commission charge. Box W- Post-Dispatch.

Will loan at 5 per cent. Box Post-Dispatch.

—LOANS—

Wanted—Any Amount
$2000 to $5000
RENGEL WEBER REAL Workers
3539 S. Grand LA. 9543

CLEAR YOUR HOME

No Commission No Renewals
Small Monthly Payments
Include Principal and Interest
7 to 20 Year Loans
St. Louis and St. Louis County Only
AMERICAN HOME BLDG. & LOAN ASS'N.
3542 Gravois (East of Grand)
Member Federal Home Loan Bank

MONEY TO LOAN SMALL AMOUNTS

We have a number of clients who have money to loan and anyone looking for a loan on good real estate security will do well to see me at once.

GEO. J. WANSTRATH
715 Chestnut. CE. 2940. EV. 3295.

ANSWER IN TWO HOURS

FASTEST, CHEAPEST LENDERS IN CITY—MAKE US PROVE IT.
$1000 TO $20,000.
4¾ to 5½ per cent. Come direct; no slow corporation methods; old, reliable realtor; established 43 years.
JOHN A WATKINS CO., 722 Chestnut.

HOME LOANS

Rates Reasonable. Personal Attention

WILL C. WISSMATH
722 Chestnut. CH. 1231.

$$$$ THOUSANDS $$$$

STOCK EXCHANGE
EV. 4990 4712 NAT. BRIDGE

City and county improved property from $500 to $3500; quick answer.

HOME LOANS

We Have Never Foreclosed. Low Rates. Any Plan.
HARRY NEWMAN
4301 S. Kingshighway FL. 1313

WE MAKE 5% AND 6% LOANS AND SELL LOANS THAT ARE WELL SECURED ON SOUTH ST. LOUIS PROPERTY.
Be Wise—Call H. A. O'Rourke
Riv. 4310-11 5471 Gravois

MONEY TO LOAN ON REAL ESTATE. FIRST DEEDS OF TRUST FOR SALE.
Morris Aach
REALTY CO. 826 CHESTNUT ST.

MONEY TO LOAN—Any amount of trust funds at 5 and 5½ per cent interest on real estate security; small charge for use of repaying given if desired; must be first deed of trust; some description of property necessary. Box N-45, P.-D.

SEE GREULICH

For your real estate loan; courteous service; also building loans and supervision.
GREULICH, Grand and Sullivan.

MONEY TO LOAN—On good South Side property; preferred loans only; 5 per cent interest rate and 5-year term. Private parties only. LA. 6618.

WILLIAM KEANE JR., INC.

MONEY TO LOAN, CITY OR COUNTY. CH. 6747, 213 Wainwright Bldg.

I HAVE $2500 to loan at 5½; no commission. Box W-311, Post-Dispatch.

WILL make or buy first and second deeds of trust. No agent. Box Y-63, P.-D.

LOANS ON REAL ESTATE

MONEY TO LOAN

ANY SUM
Low Interest and Reasonable Charges.
EDWARD L. BAKEWELL
Loan Correspondent for Connecticut Mutual Life Ins. Co.,
118 N. 7th st. CHestnut 5555.

$$ THOUSANDS $$

Available for first mortgages. Quick answers.
JOHN P. NI. 2610 DOLAN REALTY CO INC.

HOME LOANS —::—
REFINANCE YOUR HOME ON A MONTHLY PAYMENT PLAN, FOR ANY TERM UP TO 20 YEARS, INTEREST 5½%.
WRITE OR TELEPHONE
Lafayette Mutual Building Association
615 CHESTNUT ST. MAin 2813-14
Member Federal Home Loan Bank.

MONEY 5% to 6%

LOANED $86,650 LAST WEEK.
To loan in any amount on real estate; no delay; can arrange to pay back whole or part at any interest period.
Be Sure to Get Our Prices
If You Desire a Loan
EDW. K. LOVE REALTY CO.
MA. 1207. 704 Chestnut. GA. 0726.

First Mortgage Loans

LOWEST INTEREST RATES
W. I. Christopher & Asso., Inc.
MORTGAGE BANKERS
GArfield 4022, Room 819, 506 Olive St.

MONEY TO LOAN.
In sums to suit, on St. Louis and St. Louis County real estate in good locations.
M. A. Rust & Sons Realty Co.
MAin 4551. 816 Chestnut st.

ROOSEVELT SAVINGS & LOAN ASSN.
REAL ESTATE LOANS
St. Louis and St. Louis County. Repayment Monthly. No Commission.
3607 N. BROADWAY. CEntral 8711.

5% AND 6% MONEY

On modern bungalows, residences or flats; amounts from $1000 to $5000; no delays; charges reasonable.
JOST REALTY CO. 113 N. 10th CH. 2575

$500 TO $10,000

To lend on real estate; 5%-6% interest.
BURIAN REALTY CO.
4016 CHOUTEAU. NE. 0593.

HAVE PLENTY MONEY AVAILABLE FOR FIRST DEEDS OF TRUST.
HENRY H. HAFENER R. CO., RO. 9706.

MONEY to loan; 5 per cent to 6 per cent interest on south side real estate; private only. Box Y-304, Post-Dispatch.

AMOUNTS $1000 to $10,000, city or county. WM. WARREN, Title Guar. Bldg.

MONEY TO LOAN on c. y or county real estate. Box W-116, Post-Dispatch.

MONEY TO LOAN—$2500, on first deed of trust. Box Y-95, Post-Dispatch.

MONEY TO LOAN—Choice county improved property. THEO. R. APPEL, REp. 0160.

LOANS ON VACANT LOTS

Will make loans on well located lots, north, south, University City or Clayton, reasonable rates; quick action. Box Y-324, Post-Dispatch.

MONEY WANTED

6% First Deeds of Trust 6%

We have a large amount of gilt-edged first deeds of trust in amounts ranging from $1000 to $16,000; the property by which they are secured is more than double the value of the loan and are based on present market values.

GEO. J. WANSTRATH
715 Chestnut CEntral 2940

ALL 6 PER CENT FIRST MORTGAGES Secured by improved property, in city; $1200, $1600, $2000, $2250, $2500, $3000, $3500, $4000, $4500, $5000; papers complete and will bear strictest examination. Call, phone or write for list. A. JAY KUHS, STerling 1221.

MONEY Wtd.—$12,000, first deed of trust on business property at 5½ per cent interest by old established company of first-class financial standing. Box Y-97, Post-Dispatch.

INVESTMENT company being formed by South Side realty company; persons with money who are interested in safety plus 8 per cent and bonus, write Box Y-302, Post-Dispatch.

WANT loan of $9000, 3 years, 5½ per cent, on my 3-story building, downtown; can make monthly payments and pay small commission. Box B-302, P.-D.

SEVERAL well-secured second deeds of trust for sale on South Side real estate. Pay commission. Box Y-388, Post-Dis.

PRIVATE party wants $3500 loan, 6 pct. interest, splendid security, about 30 pct. loan. Box Y-288, Post-Dispatch

LOANS Wtd.—Builder has good location, money secured by first mortgage 6 pct. interest; no agent. Box W-340, P.-D.

$3500 Wtd.—New, modern brick cottage; 5 acres; Florissant and Hudson rd. 1424 Hills Terrace.

$100 WANTED—Pay 6 per cent and bonus; have good security; private party. Box Y-292, Post-Dispatch.

MONEY Wtd.—$1500, on modern frame bungalow; private party preferred. Box E-174, Post-Dispatch.

MONEY Wtd.—$4500; 6 per cent, 3 years; first; assessed $9000; no commission. Box Y-230, Post-Dispatch.

MONEY Wtd.—$3500, first deed trust; income 6 times interest; all rented; new building. Box E-247, Post-Dispatch.

WANTED—$3000 loan, 6 per cent and commission; security five to one. Box E-345, Post-Dispatch.

WANTED—$200; will return $250 in four monthly payments. Good collateral. Box E-68, Post-Dispatch.

WANTED—Private party to loan $4500 on business property. 1417 Pine st., or what will you offer for our equity?

WANTED—$3800 on modern 6-room bungalow. HI. 7956.

FIRST deed of trust, $4000; 6 per cent; good security. Box Y-102, Post-Dis.

LOAN Wtd.—$19,500 on new 8-family apartment. Box Y-125, Post-Dispatch.

$2500, $3250, $4500 Now Ready
Harry Newman Inc., 4301 S. Kingshighway

$3500 on 5-6-room single; south. Box Y-385, Post-Dispatch.

$2500 on 6-room modern brick bungalow; south. Box Y-301, Post-Dispatch.

$2100 WTD.—On 5-room modern residence, 37xx Russell. Box W-368, P.-D.

$3500 WTD.—On 50 acres, with new modern residence on Olive Street rd.; 200 fruit trees. Box W-269, Post-Dispatch.

$5000 WTD.—On 2 residences, 39xx Delmar; 50-ft. lot. Box W-398, Post-Dis.

$5500 WANTED—1st deed modern South Side double. Box W-408, Post-Dis.

$8000 ON West End home worth double. Box E-163, Post-Dispatch.

STOCKS AND BONDS

CASH for defaulted real estate mortgages or bonds; assume taxes, etc.; give full details. Box E-319, Post-Dispatch.

APARTMENTS FOR RENT—West

NEWLY DECORATED in the *Beautiful* NEO CLASSIC DESIGN

With every detail planned to avoid the restless demeanor of modern apartments, Lindell Tower offers the quiet atmosphere of a private home *plus* the conveniences, the luxurious appointments and the exceptional personal service that assures a contented tenancy.

Arrange today for an inspection tour of St. Louis' most distinguished apartments



Lindell Tower
APARTMENTS
3745 Lindell Blvd. . . . FRanklin 3627



15 Minutes From Everywhere

The OLYMPIA Apartments
3863 WEST PINE BLVD.
Phone NEwstead 0884

Various types of apartments, all reasonably priced, exceptionally clean, quiet, well arranged, attractively decorated. 7-story building, conveniently located, with stores and garage facilities.

FOR YOUR APPROVAL

5821 CLEMENS
One nice efficiency left; heat, light, etc. Moderate rental.

3916 BLAINE
3 and 4 room flat; heat and refrigerator furnished. Moderate rental; will decorate to suit.

5556 CLEMENS
High-grade bedroom efficiency; light, gas, etc., furnished; reasonable.

6617 WASHINGTON
3 nice clean rooms; heat and refrigerator; reasonable.

MANAGER ON PREMISES

APARTMENT MANAGEMENT CO.
4030 CHOUTEAU • NEwstead 0919

Our Spring cleaning is over. Now it's your turn to ask about that good

FRANCISCUS-MAGINN Service

5327 Pershing
6 rooms and sunroom, two baths, high ceiling, large closets, $65 and up

5386 Pershing
4 rooms, 2 in-a-dor beds, elevator and we pay the bills for gas, electric and refrigeration . . . $50 and up

5815 Cates
A one bedroom apartment in the Cabanne district, with light, gas and refrigeration furnished $47.50

5790 Kingsbury
5 rooms and two sunrooms, Murphy bed and a 17-foot living room $45.00

5120 Delmar
4 and 5 rooms, oyster white walls, $37.50 and up

Open for Inspection
705 Chestnut. MAin 4407



Park Plaza
$70 UP
For Unfurnished Apartments

- Living Room, Bedroom Kitchenette Apartments $95 Up
- Also Furnished Apartments Kingshighway at Maryland

FOrest 3300

When economy is necessary and location is desired

The Yorkleigh

provides delightful three and four room efficiencies that have no equal.
Resident Manager
4954 West Pine Boulevard
M. H. Rodemyer & Co.
Back of Every Lease Is Rodemyer Service
109 N. 8th St. MAin 4124

To those seeking practical living

The Mauretania

5540 Pershing Avenue
offers four efficiency arrangements. Six-story elevator building.
Resident Manager
FOrest 5574
M. H. Rodemyer & Co.
Back of Every Lease Is Rodemyer Service
109 N. 8th St. MAin 4124

EUCLID TERRACE APARTMENTS
Completely Renovized
Bright and Clean
789 N. EUCLID; apartment of 4 and 5 rooms in this fireproof building. Apartment in first-class condition; rents $35 and $45. See manager on premises.
DUBINSKY REALTY CO.
504 Wainwright Bldg.

West End Apartments

7532 Byron; 7 rooms; studio living room; 2 baths; heated garage.
7470 Delmar; 6 rooms, sun parlor, 2 baths; second floor.
6811 Kingsbury; 6 rooms.
726 Heman; 6 rooms; refrigerator.
724 Syracuse; 4 rooms, sun parlor.
ALBERT G. BLANKE R. E. CO., 711 Chestnut. Main 3046.

Brentmoor Apartments
5114 DELMAR
FURNISHED APARTMENTS, ALSO HOTEL ROOMS
3 and 6 room efficiencies, with one and two bedrooms.
ONE HOTEL ROOM RENT $45, WITH MEALS
Manager on Premises
Or HOUSAM CO., ROsedale 8935.

LINDELL. 4227—3 or 4-room efficiency apartments with refrigeration at $35 and up. Display apartment now open for inspection.
THE RALPH D'OENCH CO. JE. 3780

PRESIDENT APTS.
4615 LINDELL BOUL. RO. 3328
11-Story Fireproof Building
3 and 4 room efficiencies, furnished or unfurnished; moderate rents.

3902 LINDELL
Desirable, refinished 4-5 room apartments; Frigidaire; oil heat; new management. FRanklin 0496.

DANIEL BOONE APTS.
3733 LINDELL BOUL. FR. 4070
15-Story Fireproof Building
3 and 4 Apartments, furnished or unfurnished. Moderate rents.

4330 LINDELL
8 rooms, 2 baths, with heat, G.-E. refrigerator; janitor service and garage.
GIRALDIN BROS. R. E. CO., 813 Chestnut
NEAR NEW CATHEDRAL
Lindell and 424; northwest corner; lovely bedroom apartment; just one left, $42.50
DOUGHERTY R. E. CO., 109 N. 7th.

McPHERSON, 5946—6 or 7 rooms; oil heat. refrigeration; garage. CA. 1683J.

MARYLAND, 4396 — Lovely 6-room and solarium; 2 baths; all conveniences.
FARISH-KNAPP, 713 Chestnut. MA. 2686

MARYLAND, 4356 EFFICIENCY; FOR TWO ADULTS; NO DOGS; $30.

APARTMENTS FOR RENT—West

PIERRE CHOUTEAU

4440 Lindell Blvd.

Beautifully decorated home apartments with three exposures—exceptional living room and dining room.
5 Rooms, 1 Bath, Stall Shower.
6 Rooms, 2 Baths, Stall Shower.



Each Apartment Equipped With NEW 1935 REFRIGERATORS

RESIDENT MANAGER *May We Show You Through?*

Amazement
is the expression over the complete modernization in

THE ST. REGIS

at Lindell and Kingshighway
7 Rooms—9 Rooms
Resident Manager
M. H. RODEMYER & COMPANY
109 N. 8th St. Back of every lease is Rodemyer Service MAin 4124

SPRING RENTING SEASON IS HERE

Make your selection early and be sure you get

FRANCISCUS-MAGINN SERVICE

1282 Hamilton
Nothing has been overlooked. Even the brickwork has been cleaned. Corner apartments, 3 exposures, 6 and 8 rooms; garage . . . . . $55 up

1246 Amherst
8 rooms; 18' living room; corner apartment, porch and beautiful yard $65

5963 Oakhurst
6 rooms; high ceiling and lots of closets $55

5736 Page
4 rooms on a bus line $32.50

1292 Goodfellow
5 rooms; open porch and a 15-foot bedroom $42.50

5411 Wabada
4 rooms, tile wainscott in baths, Murphy bed. We pay the bill for the electric refrigeration . . . . $35 up

1470 Hodiamont
3 and 4-room effeciencies; light, gas and ref. furnished, and close to shopping district . . . . . $35 up

1100 Hodiamont
3 rooms with in-a-dor bed; street car only one-half block $25

All Open for Inspection
705 Chestnut MAin 4407

Lindell Boulevard's Outstanding Value!

Tramore Castle

4525 Lindell Boulevard

Unusually beautiful 6-room apts. consisting of 2 large bedrooms, large cedar closet, tile bath and shower, exceptional living room and reception hall, large dinette with tiled kitchenette; maid's room and bath.

These apartments are indeed outstanding in every detail, and will appeal to the most discriminating. Your inspection is cordially invited.

See Manager FOrest 2144

MARYLAND MANOR Apts.

4515 MARYLAND

Beautiful corner apartments, furnished and unfurnished; 4 on each floor, all with bedrooms. Elevator operators, garage in building. Convenient to bus, street car lines. Resident Manager. FO. 5353.

Property Management
LANDRETH BLDG. CORP. S. E. Cor. 4th & Locust

THE MARSHALL

4011 Delmar Blvd.
Bedroom Efficiency Apartments. Furnished.
Fireproof, Elevator Building.
Resident Manager—NE. 1686.
M. H. Rodemyer & Co.
109 N. 8th st. MAin 4124

5 ROOMS

5364 TO 72 CABANNE AV.
2 BEDROOMS, TILE BATH WITH SHOWER; REFRIGERATION; FOR PARTICULAR PEOPLE; REASONABLE RENT. FOREST 9333.

MARNE APT. HOTEL, 5528 PERSHING
4 and 6 ROOM EFFICIENCIES. RENT $40 AND UP.
Furnished or Unfurnished.
Manager, ROsedale 9166.
HOUSAM CO., Agents.

Exquisite Apartment

With 2 bedrooms and southwest exposure overlooking grounds with oak trees. Also a smaller apartment.

Rockwood Court Apts.
330 W. Lockwood Av., Web. Groves
REpublic 4730

McPHERSON, 4500—A 4-room apartment, newly finished throughout with beautiful painted walls which make housekeeping a pleasure. Very reasonable rent for responsible tenant. Also 5-6 room unit available. Please see Manager, 1st floor or call
THE RALPH D'OENCH CO. JE. 3780

4308A Maryland Av., 2d Floor
8-ROOM APTS., NOW $45
Heat, janitor, refrigeration and range furnished; inquire on premises or call JACK DUBINSKY. CHestnut 9073. 327 Wainwright Bldg.

NORTHWOOD, 6328 — Beautiful 5-room apartment; 2 sunrooms. Call CA. 6000.
CARL G. STIFEL R. CO.

THE PRIDE

In a residence Which You Desire Costs No More at

The Morocco

807 CLARA AVE.
Most Modern and Fireproof
Bedroom Efficiencies
M. H. RODEMYER & CO.
109 N. 8th St. MAin 4124

THE RAYMUTH

470 and 484 Lake Av.
7 ROOMS, 1 BATH
8 ROOMS, 3 BATHS
Dignified, Quiet, Exclusive.
FOrest 9333.

5858 NINA PL.
5 rooms and sunroom, with heat; refrigeration and janitor service; rent $45.
GIRALDIN BROS. REAL ESTATE CO. 813 Chestnut.

6048 NORTH POINTE.
5-room efficiency; hot air heat; ½ block to school; garage; oil heat.
JOHN P. NI. 2610 DOLAN REALTY CO INC.

PAGE, 3805A—4 rooms; low rent; open. MULLIN-WALTERS REALTY CO., INC.

PARKDALE, 7507 (2d floor)—New and beautiful; 5 rooms, electric refrigeration; garage; $75; possession March 15. MULLIN-WALTERS REALTY CO., INC.

PARKDALE, 7315 (Moorlands)—5 beautiful rooms and breakfast room; garage; reasonable. PA. 3554W.

6 ROOMS, $45

3-family building; sun porch; 5539 Pershing; lowest price ever.
CORNET & ZEIBIG, MAin 4560.

PERSHING, 6163 — Beautiful 5-room apartment, with sunroom and porch, electric refrigeration, newly decorated. REASOR, REALTOR, 7805 Forsythe. CA. 4700.

PERSHING, 7344 — Beautiful vacant, March 1; can be seen now by appointment. Call owner, Winfield 0292.

PERSHING, 5345—8 rooms, 2 baths and porch.
M. H. RODEMYER & CO. MAin 4124.

PERSHING, 6061—Desirable 6 rooms, sunroom; 2d floor; adults.

H

Distinguished by its own reputation . . . ideally located on West Pine Boulevard . . . within a stone's throw of Forest Park.



Offering tenants the unique privilege of quiet home atmosphere . . . yet within easy reach of both business and recreation centers.

The Hawthorne
4475 West Pine Blvd.
Resident Manager
Hemmelmann-Spackler R. E. Co.
7TH and CHESTNUT

FRANCISCUS-MAGINN Service

Includes uniformed janitors and cleanliness of all public space.

739 Westgate
4 rooms, sun parlor and sleeping porch; close to schools & stores, $45

6274 Cates
4 rooms and 2 sunrooms; in-a-door bed; garage available $42.50

750 Westgate
4 rooms; in-a-door bed; we pay for the light, gas and electric refrigeration $32.50

Open for Inspection
705 Chestnut MAin 4407

The Pullmanette Apartments at the

Canterbury Hall

4132 WASHINGTON BLVD.
are designed to fit your budget.
Resident Manager—FR. 3582
M. H. Rodemyer & Co.
Back of Every Lease Is Rodemyer Service
109 N. 8th Street. MAin 4124

KINGSBURY

501 & 525 Clara (head of Kingsbury Pl.)
Eight rooms, three baths.
DOUGLAS LOAN & INV. CO., GArfield 1297.
504 SECURITY BLDG.

PERSHING, 6007—5 rooms, sun parlor; new floors. WEstmore 4622.

PERSHING, 5389—7 large rooms, 2 baths, 9 closets, refrigeration; reasonable.

PERSHING, 7337—Unusual 5 rooms, sunroom, 2 baths, garage; oil heat.

PERSHING, 5795—Beautiful 5 and 7 room apartments. CA. 5373W.

SAN BONITA, 6628A—6-room efficiency; newly decorated; rent reduced; $40.

Northwest Cor. Sarah & Laclede
4- and 5-room apartments
RENTS $25.00 and $27.50
Heat and janitor service furnished. See manager, 4111 Laclede.
OREON E. & R. G. SCOTT, 800 Chestnut.

7700 SHIRLEY DRIVE,
5-room apartment, reception hall, 2 full-size bedrooms, beautifully decorated; large closets; perfect condition; electric refrigerator, gas range, ventilating fans, incinerator, shades, screens, awnings, heat, garage, janitor service; convenient to car line; open. PArkview 2203.

SKINKER AT WATERMAN
EXCEPTIONAL VALUE.
320 Skinker; notable among city's finest apartments; 6 rooms, reception hall, sun porch, butler's pantry; Frigidaire. GArfield 7082; only one; see it, get price. JOHN A. WATKINS, 722 Chestnut st.

APARTMENTS

APARTMENTS FOR RENT

West

Very Choice 5 Rooms, $50
corner; 2 bedrooms; select residential district; rare value. FO. 2506.

NT—2d floor, 9 rooms, 3 baths, room, in Cathedral parish. Call 0359.

NT—6 rooms, newly decorated; parish; near Washington Uni- Call PArkview 0359.

ENTS — 4, 5 light rooms, heat, ration, $27.50, $30. FO. 6824.

7215—Most beautiful 4-room in CA. 6575.

CORNER BELT AND VERNON

Well Located Apartment
electric refrigeration, newly decoration. CHestnut 4545.
ALTHEIMER, WILLIAMS & INC., 817 Chestnut.

AM CT., 4945—Between Pine ode, just off Kingshighway; evyou desire, including new stove, linoleum, new shades; delightful manager on premises, or A LEAGUE, MA. 1186.

AM CT., 4934—Modern 7 (3 1st, 3d floors, $58.50, $65.

6343—Corner 1st or 2d floor; ssing and dining room; kitchrefrigeration; 2 door beds; $33. ERTA R. E. CO., 109 N. 7th.

ARIAN, 5373—Six rooms, bath, heat and janitor service; will

GIRALDIN BROS. R. E. CO., 813 Chestnut.

5624 9 rooms; 3 baths.
ERRY SCOTT & CO., 111 N. 7th.

5561—Six large, attractive first floor; refrigeration.

5550—6 rooms, 3 bedrooms; reasonable.

14-18 — 5, 6 or 8 large n; reasonable. See manager.

5570—Cozy efficiency apartwith breakfast room, kitchenette bath with shower; everything ished at modest rental. Please see manager, or call
THE RALPH D'OENCH CO. JE. 3780

5078—6 rooms and bath, heat, hot water and janitor service; only $30.
& R. G. SCOTT, 800 Chestnut.

5573—Exclusive, homelike; 6 and screened porch. RO. 4742.

5096—Six rooms, heat, 2d floor, tenant will show.

5408—5 rooms, redecorated; six janitor; $40. CAbany 6891M.

5923—6 large rooms, heat, janitor, every convenience.

5516-60—4-6 rooms, modern; refrigerator, shower. FOrest 4471.

5 ROOMS, $45
Light corner apartment; own entrance. 1297 Hamilton, at Page.
CORNET & ZEIBIG MAin 4560

8 LARGE ROOMS—2 BATHS
SOUTHERN EXPOSURE—OPEN PORCH.
627 CLARA (JUST SOUTH OF DELMAR)
The walls in bath, shower, electric refrigeration, linoleum on kitchen floor; new stoves. Open to inspection; reasonable.
EUGENE J. ALTHEIMER, WILLIAMS & CALMER, INC., 817 Chestnut st.

CLARA, 829—4 rooms; first floor; 5600 Cates; 5 rooms, third floor; refrigerators. A. T. TERRY, SON & CO., 111 N. 7th.

CLARA, 535—6 or 7 rooms; heat, refrigeration and janitor service.
GIRALDIN BROS. R. E. CO., 813 Chestnut

CLARA, 418—8 rooms, sunroom, 2 baths, shower; refrigeration; A1 condition.

5-ROOM EFFICIENCY, $35
6734 Clayton av., 2 blocks east of Skinker-corner of Grandview; modern apartment; large, airy rooms.
JACOB RUBIN & SONS, CE. 1154.

CLAYTON RD., 6306
4 rooms with heat, hot water and janitor service; garage.
GIRALDIN BROS. R. E. CO., 813 Chestnut

6633 CLEMENS
Sunroom with Murphy bed, living room, dining room, kitchenette, breakfast room, tile bath, large bedroom; includes heat, hot water, electric refrigeration, gas stove, garage, janitor service; rent very reasonable. See janitor or call CE. 1084.

CLEMENS, 5635—3-room efficiency apartment, including gas for cooking, electric light and refrigerator; open; see manager there or phone.
HAUSCHULTE R. E. CO., 2407 N. Bway.

THE ROMAYNE

Union and Delmar. Large apartment on fifth floor with 4 bedrooms and 2 baths, $75. Newly decorated; large refrigerator and stove, elevator. Real Estate Management, MA. 0953

5554 DELMAR
6 attractive rooms and sun porch; open; be sure and inspect; will decorate; $60.
BARNGROVE REALTY CO., 112 N. 7th st. MAin 2185.

THE TIVOLI, 6358 Delmar—Dainty little 3-room efficiencies; attractively decorated; elevators; $32.50. Real Estate Management, MA. 0953

DELMAR, 6242—5-room flat, newly decorated; heat and hot water furnished; rent reasonable; choice location.
ROYAL BLDG. & RLTY. CO., CH. 3944.

RECONDITIONED.
5321 Delmar; beautifully decorated; reasonably priced. See manager, 1st floor.
EDWARD L. BAKEWELL, CH. 5555.

DELMAR, 5880A—Apt., 5 rooms and bath; hot water, hot-water heat and janitor; low rent.

FIVE FULL ROOMS
720 Enstgate; heat, refrigeration, janitor service.
B. H. STOLTMAN R. E. CO., 4003 Chouteau. NEwstead 1091.

EASTGATE, 721—5 rooms, sunroom, Murphy refrigerator; newly decorated; rent just reduced to $40. REpublic 4362.

APARTMENTS FOR RENT

West

EXCEPTIONAL—NICE—CONVENIENT
702 De Mun; 4-room efficiency; electric refrigeration, vitrolite bath, shower, inlaid rubber floors. PA. 7070.

$35 808 Eastgate, 6 rooms, refrigeration, all newly painted and decorated.
HARRY M. FINE. 909 Chestnut st.

EASTGATE, 710—6-room apartment with sunroom, newly decorated, electric refrigeration. REASNOR, REALTOR, 7805 Forsythe. CA. 4700.

EASTGATE, 707 — 5808 Westminster; 7 rooms; Frigidaire; low rent. CA. 5337.

EASTGATE, 736—7 attractive rooms, sunparlor, Frigidaire, PA. 0591J.

THE GOTHAM—5904 Enright. The exquisiteness of these small apartments will repay your time in looking at them. The paneled walls are decorated in delightful taste. This is a large, imposing building with distinctive entrance and corridors in a convenient west end location. $42.50 includes electricity, gas and garage.

ENRIGHT, 5468—6 rooms, 1st floor, newly decorated; heat, janitor, rent $50; 3d floor, $45; open.
HAUSCHULTE R. E. CO., 2407 N. Bway.

ENRIGHT, 6409—6 rooms, including sunroom, newly decorated throughout; electric refrigerator; rent $50.
OREON E. & R. G. SCOTT, 800 Chestnut.

ENRIGHT, 6306—5 rooms, sunroom; first floor; $42.50; third floor, $40; open.
A. T. TERRY, SON & CO., 111 N. 7th.

ETHEL, 7342—Living room, bedroom, kitchenette, dinette, bed, stove, refrigeration, $35. See manager.

ETZEL, 5835—Third floor east; 5 pretty rooms, newly decorated; large reception hall; electric refrigerator; $32.50; open.
FRANCIS-PERRY-RUTH, 110 N. 7thst st.

4503 FOREST PARK BLVD.
Well ventilated apartment, 2d floor; heat, light, gas, electric refrigeration.
EUGENE J. ALTHEIMER, WILLIAMS & CALMER, INC., 817 Chestnut st.

FOREST PARK, 4542—First floor, 7 light rooms, Frigidaire, gas stove; $55.
EICHENSER, 104 N. 7th. CEntral 8300.

FOREST PARK, 4366—Four rooms; heat, janitor, refrigeration. FR. 2256.

HANLEY ARMS, CLAYTON
Forsythe, 7500 on Lee av.; 4 rooms, near Compton; schools, pure air, cool in summer; reasonable rental.

FORSYTHE, 7244—6 rooms, gas stove, G. E. refrigerator, heat, janitor service.

FORSYTHE, 7244—6 roods, gas stove, G. E. refrigerator, heat, janitor service.

FOUNTAIN, 4813—4, 3 or 2 room apartment; adults; heat, light, continuous hot water; reasonable; convenient; decorated.

6 ROOMS, $45
Light corner apartment; own entrance. 1297 Hamilton, at Page.
CORNET & ZEIBIG MAin 4560

HAMILTON, 750—4 rooms, perfect condition; heat, gas, electric, stove, linoleum; adults; $35. See manager. CA. 8422.

APARTMENTS FOR RENT

West

FORSYTHE, 7124—Attractive 7 rooms, refrigeration; garage; ideal location.

HAMILTON, 1060A—4 rooms, second floor; modern; heat furnished; in fine condition; $22.50.
FRANK J. W. MASEK, GArfield 3660. 509 Wainwright Bldg.

PRACTICALLY NEW APARTMENTS
1010 Hi-Pointe pl., Ethel at McCausland; 4 large rooms with 5-room efficiency; parkba floors, crafted walls; beautiful bathrooms; everything the best.
First floor, 3 exposures, with heated garages; including gas, electric, refrigeration $57.50
Second and 3d floors, 2 exposures, north side; with garage, etc. . . . $55.00
Third floor rear, 3 exposures, with garage $52.50
$2.50 less on any above rents if you have no car.
A. JAY KUHS.

HI-POINTE PL., 1003—Ethel at McCausland, 1st floor, 5 rooms with 6-room efficiency, gas, electric, refrigeration all included for $55. A. JAY KUHS.

HI-POINTE L., 1015-17 — Efficiency apartments; also full bedrooms, $35-$55. HARRY D. McCABE, 801 Chestnut st.

CHEAPEST IN CITY
5939 Horton, between Hartner-Maple, four rooms, heat, janitor; bargain; garage; $27. Agent there, 2 to 4 Sunday.

731 INTERDRIVE
Six 2d floor rooms, 2 sunrooms, 2 baths; heat, refrigeration furnished; garage.

705 INTERDRIVE
6 rooms; electric refrigeration; heat and janitor service; $50; open.
MULLIN-WALTERS REALTY CO., INC.

INTERDRIVE, 726—5 rooms, electric refrigeration and heat furnished; moderate rent.

INTERDRIVE, 741—5 rooms; heat, janitor service; will decorate.
O. J. McCAWLEY R. CO. MAin 2813.

JULIAN, 5639—4 rooms, heat, refrigeration; best in neighborhood; $35; open.

KINGSBURY, 6605—4 rooms and sunroom; ultra modern; beautifully located; rent reasonable.
ROYAL BLDG. & RLTY. CO. CH. 3944.

KINGSBURY, 5783—2 large rooms, janitor; light; private entrance.

6041 KINGSBURY
Four rooms, bath, refrigeration; open.

KINGSBURY, 7912-18 — 4 and 5 rooms; refrigeration; garage. WY. 0290.

KINGSBURY APTS.—8 rooms, 3 baths; will sublet at liberal discount. RO. 2990.

KINGSHIGHWAY, 916 S.—4 fine rooms and bath, overlooking Forest Park; $30.
OREON E. & R. G. SCOTT, 800 Chestnut.

KINGSHIGHWAY, 1241A N.—5 rooms; $40. BOKERN, Fullerton Bl. GA. 0108.

LACLEDE, 4131-33—Second floor; 3 rooms and bath; heat and janitor service; only $20; third floor, 2 rooms, $10.
OREON E. & R. G. SCOTT, 800 Chestnut.

LACLEDE, 4362—3 rooms; bath; everything furnished.
R. MEDERACKE, INC. LA. 6573.

$50 455 Laurel; 7-room apartment; beautifully and newly decorated throughout; tile bath, hardwood floors, refrigeration; concession. EV. 6950.

LACLED

APARTMENTS FOR RENT

West

6218 SOUTHWOOD
OVERLOOKING FOREST PARK.
Delightful apartments of 5 large rooms and alcove; California stucco walls; separate shower; Frigidaire. Front drive to garage. FRANCIS-PERRY-RUTH, 110 N. 7th.

SOUTHWOOD, 6238—Beautiful 6 rooms, 3 exposures, 2 baths, heated garage.

SYRACUSE, 727—5 rooms, heat furnished, electric refrigeration; $45; open.

MULLIN-WALTERS REALTY CO., INC.

SYRACUSE, 717—6 large, light rooms, 3d floor; sunroom, Frigidaire, $40.

TULANE, 7108—Smartest in town; new 6 rooms; flat; terrazzo floors.

UNIVERSITY DRIVE, 6811—Lovely 5 rooms; vitrolite bath; Frigidaire; adults.

VERNON, 5205 — 5 rooms, sun parlor; hardwood floors; garage; heat and janitor service; open.
MULLIN-WALTERS REALTY CO., INC.

VERNON, 5004 (at Kingshighway)—Efficiency apartment. See manager.

VERNON, 5169—3 rooms; completely furnished; private.

WASHINGTON, 6852—Bedroom, efficiency, including gas for cooking, electric light and refrigeration; see manager there; rent $35.
HAUSCHULTE R. E. CO.,
2407 N. Broadway.

"WASHINGTON COURT," 609-15 Clara—5 rooms, including sunroom; also six rooms, sunroom and 2 baths; rents $45 to $70; open. Manager at building.
ORTON E. & R. G. SCOTT, 800 Chestnut.

WASHINGTON, 6028 — Five rooms, heat, refrigeration, garage; rent $55.
E. PAUL SMITH, CEntral 5290.

WASHINGTON, 6114—4 rooms, rent reasonable. COlfax 1293.

WASHINGTON, 4639—3 rooms, nicely furnished; heat, gas, electric, reasonable.

5501 WATERMAN AV.—3 bedrooms, maid's room and 2 baths; newly decorated. Attractive rent.
APARTMENT REALTY CO., FO. 7788.

WATERMAN, 5501 — 6 rooms, 2 baths, electric refrigeration, garage, newly decorated throughout; open, $55.
ORTON E. & R. G. SCOTT, 800 Chestnut.

WATERMAN, 5279-85 (at Union)—Five room efficiency; southern exposure; rent reasonable. Manager on premises.
ROOM AL BLDG. & RLTY. CHest. 3944.

WATERMAN, 5263—6 or 7 rooms, refrigeration; will decorate; open.
J. W. GIBSON R. CO., 514 Wainwright.

WATERMAN, 5518—2d floor, 5 rooms, 2 sunrooms. PRospect 6694.

WATERMAN, 5595—9 rooms, 2 baths, garage; rent reasonable. FO. 0541.

WATERMAN, 5173—6-8 rooms; large, light; refrigeration; reasonable.

WATERMAN, 5157—8 desirable rooms, 2 baths, reasonable. Garage. FO. 4810.

DONALDSON CT., 605 Westgate—Suburban location near University City schools; bedroom apartment with in-a-door bed in living room; making equivalent of 2 bedrooms; $50 including electric and gas; playground for children.

WESTGATE 740—5 rooms and sunrooms, 2d or 3d floors. PA. 3657.

WESTMINSTER, 4630A—7 rooms and bath; heat, janitor service; will decorate and install electric icebox; rent $47.50.
AMERICAN-COMMERCE BANK.

FOREST PARK
APARTMENT HOTEL
Newly Decorated Apartments, Furnished or Unfurnished; Reasonable Rentals.
West Pine at Euclid RO. 3500

West Pine 3658—State Apts.
Bedroom apartment with very large living room and attractive surroundings, $55.

WEST PINE, 4942—7-room apartment, janitor service, heat furnished; electric refrigeration; second floor apartment.
KNICKMEYER-FLEER, COifax 3425.

WEST PINE, 4320—Attractive 2-room apartment; heat, electric, gas included; only $20. See manager.

WEST PINE, 4925—5 rooms and 2 sunrooms; rental $50.
THE EDWARD GLIK CO., CE. 4500.

WEST PINE, 4113—5 rooms, redecorated, steam heat, janitor service. FO. 0951.

WIDOWS, 7352—Studio living room with fireplace; 3 full bedrooms, 2 tile baths, heated garage. RE. 3881.

APARTMENTS FOR RENT

APARTMENTS

6452 Alamo, 4 rooms, sunparlor, gar. $40.00
5738 Cates, 3d N., 3 rooms 32.50
5842 Cabanne, 3 rooms, sunroom 47.50
5910 Delmar, 2d N., 4 rooms 47.50
5950 Plymouth, 3d E., 3 rooms 40.00

FLATS.

6949 Bartmer, 4 rooms, furnace 20.00
372 N. Boyle, 4 rooms, steam; heat 22.50
5633A Bowen st., 5 rooms, garage 40.00
4128A Delmar, 3 rooms, sunroom 20.00
5158A Richland, 4 rooms, furnace 25.00
4347A Lafayette, 4 rooms, garage 25.00
4992A Marcell, 4 rooms, garage 25.00
5217A Magnolia, 4 rooms, furnace 25.00
6135A Plymouth, 4 rooms, furnace 20.00
3881 Terry, 4 rooms, furnace 25.00
1220 Union, 5 rooms, furnace 12.50
1222 Walton, 5 rooms, furnace 20.00
3216 Woodland, 5 rms, sunroom, gar. 35.00
7728A Gannon, 5 rms, oil burner, gar. 60.00
ANDERSON-SCHLAFLY-BURKHARDT
808 Chestnut. Main 4393.

DELMAR, 4174—5 rooms, Al cond. $30
5839 Etzel, 4 rooms, electric refrig 30
4100 Flad, 4 rooms, refrigeration 40
1316 Union, 6 rooms, refrigeration 40
KOTSBEAN R. CO., 722 Chestnut st.

North

PENROSE, 4165—4 rooms, electric refrigerator, janitor service; reasonable.

ST. LOUIS, 3529—At Grand bl., 3 and 4-room efficiencies, heat, refrigeration. See manager, Apt. 1.

ST. LOUIS, 3500—3, large rooms, hardwood floors; heat, hot water furnished.

ALDINE, 4552-60—3 rooms; heat, hot water, refrigeration, janitor. Manager.

COTE BRILLIANTE, 5574—4-room efficiency; new building; ultra modern; tile bath and shower; rent reasonable. See Manager. FOrest 7921.

HALLS FERRY RD., 8334—Efficiency apartment with beautifully painted walls; colored tile bath, shower, dressing room, spacious breakfast room, convenient kitchen; garage in basement.
There's nothing like it anywhere in town and you will appreciate the very modest rental. Mrs. Hoffmeyer, Mgr., Apt. 209.
THE RALPH D'OENCH CO. JE. 3780

KINGSHIGHWAY, 2301 N.—4-room apartment with beautifully painted walls ready for immediate occupancy. Please see Andy Eggers, or call
THE RALPH D'OENCH CO. JE. 3780

MARCUS, 3071—5 large rooms, furnish heat, hot water, Frigidaire, $30.
MODERN APARTMENT—$30.
2711 Union; dandy apartment, 4 rooms; excellent condition; heat furnished; $30.
HAUER-LUSTKAMP, CH. 6125.

WABADA, 5423—4-room efficiency; tile bath; reduced. PArkview 7493R.

South

ADLON APARTMENTS
3438 RUSSELL BOUL. FR. 6300.
10-Story Fireproof Building
Opposite Reservoir Park
3 and 4 room apartments; 6 rooms with full-size dining room and 2 baths.

BROADWAY, 4819 S. — New, 3 large rooms; refrigeration; janitor; outside light; modern; clean; $27. FL. 0885.

CLEVELAND, 3843—4 large rooms, redecorated, big screened porch; oil heat. REMODELED.

2021 Compton, at Russell; beautifully decorated; attractively priced; information first floor E. L. BAKEWELL, CH. 5555

COMPTON, 3216 S.—5, modern equipment; craftex walls; convenient transportation, schools; reasonable.

ELAD, 3916—5 large rooms, craftex, sunroom, heat, hot water, Frigidaire. Murphy bed, janitor, garage; reasonable.

GRANADA Apt.—4209 Ellenwood: Frigidaire, heat, electric furnished. RI. 4409.

North

ALDINE, 4552-60—3 rooms; heat, hot water, refrigeration, janitor. Manager.

COTE BRILLIANTE, 5574—4-room efficiency; new building; ultra modern; tile bath and shower; rent reasonable. See Manager. FOrest 7921.

HALLS FERRY RD., 8334—Efficiency apartment with beautifully painted walls; colored tile bath, shower, dressing room, spacious breakfast room, convenient kitchen; garage in basement.
There's nothing like it anywhere in town and you will appreciate the very modest rental. Mrs. Hoffmeyer, Mgr., Apt. 209.
THE RALPH D'OENCH CO. JE. 3780

KINGSHIGHWAY, 2301 N.—4-room apartment with beautifully painted walls ready for immediate occupancy. Please see Andy Eggers, or call
THE RALPH D'OENCH CO. JE. 3780

MARCUS, 3071—5 large rooms, furnish heat, hot water, Frigidaire, $30.
MODERN APARTMENT—$30.
2711 Union; dandy apartment, 4 rooms; excellent condition; heat furnished; $30.
HAUER-LUSTKAMP, CH. 6125.

WABADA, 5423—4-room efficiency; tile bath; reduced. PArkview 7493R.

South

ADLON APARTMENTS
3438 RUSSELL BOUL. FR. 6300.
10-Story Fireproof Building
Opposite Reservoir Park
3 and 4 room apartments; 6 rooms with full-size dining room and 2 baths.

BROADWAY, 4819 S. — New, 3 large rooms; refrigeration; janitor; outside light; modern; clean; $27. FL. 0885.

CLEVELAND, 3843—4 large rooms, redecorated, big screened porch; oil heat. REMODELED.

2021 Compton, at Russell; beautifully decorated; attractively priced; information first floor E. L. BAKEWELL, CH. 5555

COMPTON, 3216 S.—5, modern equipment; craftex walls; convenient transportation, schools; reasonable.

ELAD, 3916—5 large rooms, craftex, sunroom, heat, hot water, Frigidaire. Murphy bed, janitor, garage; reasonable.

GRANADA Apt.—4209 Ellenwood: Frigidaire, heat, electric furnished. RI. 4409.

APARTMENTS FOR RENT

South

ROOSEVELT APTS.
3941 S. Grand; furnished or unfurnished; 3-room efficiency; modern; reasonable.

3653 S. GRAND
BEDROOM EFFICIENCY; BATH, SHOWER, LIGHT, HEAT, GAS AND REFRIGERATION; GARAGE IN BUILDING. SEE MANAGER.
PROSPECT 0085.

3561 ITASKA—4 nice rooms; gas, electric refrigeration; heat; janitor service.

LAWRENCE, 2203—4 rooms, stove, refrigeration; see GROEBL-SENNIGER.

KEEP warm for the winter; Paule's apartment, 7104 Pennsylvania, 2 rooms, bath, refrigeration, gas, electric and heat furnished with rent, $25. Riv. 0881.

4020 KEOKUK
$32.50 4-room efficiency, heat and refrigeration; new, inside and out. Manager there.
APARTMENT MANAGEMENT CO. NE. 0919.

3008A LAFAYETTE, $27.50.
4 rooms and sunroom; modern throughout; rent just reduced from $35; garage; inspect today.
DICKMANN, 623 Chestnut. MAin 4111

LAFAYETTE, 3632 — Second floor; four rooms, sunroom, front porch, Frigidaire.
OTTO TIETJENS, 722 Chestnut st.

LAFAYETTE, 3005—1st floor; 5 rooms, refrigeration; newly decorated; $50.
WOLF-POLLACK, 210 Olive. MA. 1858.

ACROSS FROM PARK
Magnolia, cor. 39th; dandy 4 and 5 room efficiency.

MERAMEC, 3605—3-4 rooms, electric refrigeration, tile bath, large porches.

MORGANFORD AND NEOSHO—5-room efficiency; heat, refrigeration, janitor service; basement garage; A1 condition. WANSTRATH, 715 Chestnut. CE. 2940

ADLON APARTMENTS
3438 RUSSELL BOUL. FR. 6300
10-Story Fireproof Building
Opposite Reservoir Park
3-room apt., 4-room apt., with full size dining room; 6-room apt. with full size dining room and 2 baths.

RUSSELL, 4166—First floor, 4 and sunroom; reasonable; open.

SHENANDOAH, 3435—4 rooms, refrigeration; lovely apartment.
WM. WARREN, Title Guaranty Bldg.

THERESA, 1646 S.—First floor south, 4 rooms; 4046A. N.

HENRY HIEMENZ R. CO., 614 Chestnut.

MARLOWE APARTMENTS—1646 S. 39th, cor. McRee; lovely bedroom apartment. DOUGHERTY R. E. CO., CEntral 0330.

THIRTY-NINTH, 2347S — 5 rooms, heat, refrigeration; adults. GR. 3934.

CAPISTRANO APTS.
Utah, 3909—5 rooms, janitor, heat, garage

VICTOR, 3551—4 and 5 rooms. See janitor. LA. 5600.

WILMINGTON, 3815—Hollys Hills; 4 rooms; new; very clean. Riv. 2587W.

WILMINGTON, 3840—5-room efficiency; rent reasonable; see manager.

WYOMING, 3542 — 5 rooms, sun parlor, heat, refrigeration. Apply first floor.

Southwest

BYRON PL., 7563—4 rooms, heat, refrigeration, oil heat, garage. See janitor.
HARTWIG-DISCHINGER, FR. 2943.

DELLWOOD APARTMENT — Zephyr and Bellevue; choice location; vacancy March 1; one only. See this at once.

DELLWOOD APT.—Zephyr and Bellevue; choice location, vacancy March 1, one only; see this at once.

★ **LANSDOWNE, 4009 — 5-room efficiency. Property Management, GA. 4910**

LANHAM, 7209—5-room efficiency, modern; all conveniences. Hiland 1250.

LINDENWOOD, 4909—3 or 4-room efficiency; heat, refrigeration, gas, electric furnished. See manager.

LYNDOVER, 7206—3 or 4 room efficiency, heat, light, gas, refrigeration, house water, janitor service furnished—rental reasonable. Hiland 6604.

LYNDOVER, 7220 — Attractive 3-room; Frigidaire, gas stove, heat, $25. HI.0755

MACHENRY, 7178—Modern 3-room efficiency, redecorated, conveniences. Hiland 1250.

MARMADUKE, 6001—Living room, bedroom, kitchen, dinette, Kelvinator, gas stove, heat, janitor service; open.

SCANLAN, 6019—5-room efficiency, heat, light, gas, furnished. CEntral 3194.

7174 WELLINGTON
Six rooms, bath, furnace; $70.
MULLIN-WALTERS REALTY CO., INC.

APARTMENTS FOR RENT
FURNISHED OR UNFURNISHED

North

LEE, 3807-09—Efficiencies, heat, refrigeration, janitor. Apply dry goods store.

Northwest

PALM, 4941 — 4-room efficiency; good transportation; reasonable.

South

GASCONADE APARTMENTS
4054-64 S. Grand; large 4-room efficiency with bedroom; splendid furnishings; fine condition; modern building.

Southwest

GARDENVILLE APTS.
4762 Bonita, corner S. Kingshighway; beautiful 3-room efficiency; splendid furnishings; fine condition; modern. FL. 2302.

West

APARTMENTS—4-room efficiencies; also smaller; heat, gas, electric, refrigeration, janitor. 2608 S. Grand.

710 CLARA $25
Efficiency; tile bath; including electric, gas, steam heat also furnished; reasonable. Manager, 5577 Delmar. FO. 8472.
DUBINSKY RLTY., 504 Wainwright Bldg.

DELMAR, 4050—3-room furnished or unfurnished; refrigeration. Manager.

4358 FOREST PARK
3-room efficiency; newly decorated; well ventilated; janitor service; heat, gas, electric and refrigeration; rent reasonable. See manager.

INTERDRIVE, 714—One attractive 3-room efficiency; 2d floor; adults; gas, light, refrigeration. FO. 0392.

INTERDRIVE, 714—One attractive 3-room efficiency; 2d floor; adults; gas, light, refrigeration; $35-$37.50. FO. 0392.

KINGSBURY, 5783 — 2-room apartment; heat, gas, electric; private entrance; $6.

KINGSBURY, 6016-24—2 rooms, furnished or unfurnished; refrigeration. Manager.

LINDELL, 4317—2-3 room, heat, hot water, refrigeration. Manager.

LOUISVILLE, 1133—Furnished and unfurnished 3 and 4-room apartments; heat, light and refrigeration; reasonable rent.

TAYLOR, 327 N. — Near Lindell; 4 room efficiency; gas, light, refrigeration.

WESTMINSTER, 4125 — 3 and 4 rooms; heat, hot water, refrigeration. Manager.

WESTMINSTER, 4631-33—2-3 rooms; furnished or unfurnished. See manager.

THE ELLSWORTH
VERY SPACIOUS EFFICIENCY UNITS
CONVENIENT LOCATION
FURNISHED OR UNFURNISHED
REASONABLE RENT
4405 WEST PINE NEwstead 1636

APARTMENTS FOR RENT
—FURNISHED

Northwest

NATURAL BRIDGE, 5372 — 3 and 4 rooms, furnished and unfurnished, reasonable; 2 blocks from school; resident manager. MU. 4505.
M. H. RODEMYER & CO.
109 N. 8th st. MAin 4124.

NORTHLAND, 5387 — 3-room efficiency, furnished, including gas for cooking, electric light and refrigeration; open; see manager there.

HAUSCHULTE R. E. CO., 2407 N. Bway.

South

ANN, 2012—2 rooms completely furnished; all conveniences, including phone.

HOTELS

Modern . . . and economical, too

COMFORT AND CONVENIENCE

Allow us to show you a newly decorated living room with French-door bed, bath and dressing room, or hotel bedrooms and parlor bedroom suites —all outside.

Residential and Transient

Dining Room Service. Rathskeller and Bar. Free Parking.

Some Rooms as low as $1.25 daily, $5.00 weekly.

PARK MANOR HOTEL
5560 PERSHING—On University Car Line

APARTMENTS FOR RENT —FURNISHED

South

APARTMENT—Small, lovely, furnished efficiency; see manager, 3185 S. Grand.

BOTANICAL, 4225A—Three, sunroom, hot-water heat, refrigeration; real home.

CLEVELAND, 4003—Lovely 4 rooms, good transportation. GR. 3147.

DELOR, 3612—Beautiful furnished bedroom apartment, vitrolite bath with shower. RI. 5951J.

EADS, 3135—2 or 3 room apartment; garage. GRand 3392.

JEFFERSON, 3155 S.—Beautifully furnished 2 and 3 rooms, hardwood floors, tile bath, refrigeration; garage; $32.50 and up.

VIRGINIA, 6306—Combination bedroom and kitchenette, nicely furnished.

Southwest

HOLLYWOOD APTS.
4984 Chippewa; attractive bedroom apartment; nicely furnished. FL. 7040.

CHIPPEWA, 4929—4 rooms, attractively furnished; reasonable. See manager.

West

APARTMENT—5 rooms, heat, Frigidaire; janitor service; $40. FO. 8841.

APARTMENT—3 rooms, bath, gas, refrigeration; $35; adults. RO. 0554.

BELT, 758—1st south, 6 lovely rooms, 2 baths, shower, refrigeration; 5500 west. FO. 0377.

BOYLE, 753 N.—Nicely furnished bedroom unit with extra bed; modern; reasonable.

CLARA, 712 — Efficiency, completely furnished; manager, 5577 Delmar.

CLEMENS, 5551—Attractive, furnished, 3 rooms and bath; newly decorated.

THE TIVOLI, 6358 Delmar—Neatly decorated little apartments, delightfully furnished, elevators, $40.

DELMAR, 5179—Newly furnished 2-room apartment; heat, light, gas, hot water, sink; $6.50.

ENRIGHT, 5628—Large efficiency, completely furnished; 2 beds, splendid location, modern, restricted building. See Mrs. Owens.

ETZEL, 5713—Five rooms; complete; desirable; adults; rent slashed; references.

EUCLID, 326 N.—Van Ess Apts., 3 and 6 room suites; living rooms, bedrooms, baths and kitchens; newly decorated; Venetian blinds; refrigerator; southern exposure; everything included.

EUCLID, 702 N. (at Delmar)—2 large pretty rooms; private bath; $6.

FOREST PARK AND NEWSTEAD—N. e. cor.; completely furnished; including electric, gas and refrigeration; $38 month or $10 weekly. Manager Apt. C.

KINGSHIGHWAY, 1312A N.—4 bedrooms; suitable for roomers.

LACLEDE, 3801A—New 2-room apartment; electric refrigeration; heat, electric, gas, janitor service. CA. 7897.

LACLEDE, 4550—3 or 4 room bedroom apartment; newly furnished complete.

CORONADO HOTEL
SAINT LOUIS' FINEST
Beautifully Furnished - Newly Decorated
APARTMENTS $100 UP
Complete Hotel Service Furnished
LINDELL BLVD. at SPRING AVE.

See This Delightful Bedroom Apartment
You will be pleased with the building and the apartments have everything for which you may have wished, including a moderate rental.
RANELAGH WILMAR
5707 McPherson

McPHERSON, 5938—2 and 4 room efficiency; complete $27 to $35.

3-ROOM EFFICIENCY, FURNISHED, $30
Newly decorated; completely equipped; gas, light, Frigidaire, dishes, desk service; front door, 5575 Eugene Field, 4339 Olive.

OLIVE, 3707—Modernly newly decorated; 3 and 5 room efficiencies; low rent. Apply resident manager.

PAGE, 3833—3 rooms; nicely furnished; modern; electric refrigeration.

PAGE, 5434—New, modern; nicely furnished; 3-room efficiency; reasonable.

PERSHING, 5544 — WEEKLY, $9.50. Month, $35 up; completely furnished 3-4 efficiency; refrigeration, linens, silver.

PERSHING, 5576—Modern, attractive 2 south bedrooms. FO. 6167.

VERNON, 5206—Completely furnished apartment, 2-3 rooms, $30, $35 month.

Spacious Bed Room Apartment
Midtown Location
Excellence at a moderate rental.
Raleigh Apartments
3664 Washington
(Half Block from Grand)

THE BILTMORE
WASHINGTON AT GRAND
City's Most Convenient Location
Dinette Apartments ..... $45 Mo.
Extra Bedroom Apartment ... $55 Mo.
Completely Furnished Apartments.

WATERMAN, 5229-85—4 and 5 room efficiency; nicely furnished; rent reasonable; manager on premises.
ROYAL BLDG. & REALTY CO. CH. 3944.

WESTGATE, 754—Bedroom apartment; new rugs and furnishings, $50.

WEST PINE, 3828—3 large rooms, gas, light, heat included; quiet and respectable; $6.

FLATS

WELLINGTON CT., 7174 (Maplewood)—5 rooms; 1st floor; $70. Key at 6444 Marmaduke; 6 rooms, bath, furnace; price right.

1019 Curran (Kirkwood); 5 rooms; modern; garage.

2301 Macklind; 5 rooms; modern.

2845 Sulphur; 4 rooms; modern.

2544 Circle dr. (Maplewood); 5 rooms.

6408 Oleatha; 5 rooms; modern.

2168 Clifton; 5 rooms; modern.

2365 Wengler; 8 rooms.

Terms to suit purchase on any of the above. MULLIN-WALTERS REALTY CO., INC.

MODERN FLATS—OPEN—REASONABLE
3878A Utah, 6 rooms, furnace $35
4054A Laclede, 8 rooms, furnace 25
5034A Delmar, 6 rooms, furnace 25
2729A Ann, 5 rooms, garage 25
2437A N. Grand, 5 rooms, bath 20
1218A Walton, 4 rooms, furnace 18
4226A Evans, 4 rooms, bath 15
3720A North Market, 3 rooms, bath 15
1804A Cora, 3 rooms, bath, electric 14
3602A Finney, 3 rooms, bath 14
McDONALD, 1111 Chestnut. MAin 0142.

NICE FLATS—LOW RENTS
Newly Decorated
5620 Cote Brilliante; 5 rooms, porches, $25.
3317 Clara; 4 rooms, $23.50.
JACOB RUBIN & SONS, CEntral 1154.



ENJOY HOTEL LIFE
. . . . . in a smart residential district
The quiet and charm of an exclusive neighborhood, the accessibility of Forest Park and other uptown centers of culture, and best of all the homelike atmosphere and low cost, make the Hamilton your obvious choice for a hotel home.
DINING ROOM in connection with the hotel.

ROOMS from $5.00 SINGLE

Our Rooms Have All Been Beautifully Redecorated and Refurnished. We Invite Your Inspection!

Hamilton Hotel
CA. 6166 HAMILTON AT MAPLE

hotel Auditorium
Complete Hotel Service
$30 Per Mo. Up
$8.75 Per Wk. Up
All rooms furnished and with private bath.

ECONOMICAL CONVENIENT HOME LIKE
Garage Service
PINE STREET AT 18TH

RANSCOME HOTEL
OVERLOOKING FOREST PARK
Newly Decorated.
Rooms and Apartments for Permanent and Transient at Moderate Prices.
Excellent Cuisine. 200-Car Garage
ROsedale 4000 5370 Pershing

HOTEL CONGRESS
Rooms and housekeeping apartments furnished or unfurnished for permanent or transient occupancy. Garage in connection. Excellent cuisine.
275 UNION BLVD. FO. 7844

NEW EDISON HOTEL, 18th and Chestnut
Just completed, refurnished throughout; single, $15 up monthly, $1 up, double; phones, fans, hot, cold water, all rooms.

ALCAZAR HOTEL, 3127 Locust—Special winter rates, 75c day, $3 week; garage

ALBANY HOTEL—Rooms, $3 week up; first-class. 4873A Page bl. RO. 9631.

EMPRESS-RALEIGH HOTEL, 5534 Olive; special winter rates, 75c day, $3 week. Free parking.

FLATS FOR RENT
FLATS LIKE NEW

2A N. Spring, 3 rooms, electric	$15 00
3631½ Aldine, 4 rooms, bath, el.	13 50
1211A Clinton, 3 rooms, electric	9 00
2220 Hickory, 2 rooms, bath	8 00
2A Newstead, 5 rooms, bath	16 00
1213 Clinton, 3 rooms, electric	9 00
1015A Cass, 3 rooms, water, elec	8 00
1801A N. 18th, 3 rooms, toilet, el.	12 00
3320 Hogan, 3 rooms, electric	9 00
4373A Page, 5 rooms, bath, elec	18 00
601A Rutger, 3 rooms, electric	9 00
2531A N. 20th, 3 rooms, bath, elec	12 00
1015 N. 7th, 3 rooms, electric, toilet	9 00
2737A S. 10th, 4 rooms, elec., bath	10 00
1104 Walnut, 3 rooms, electric	10 00
3730A N. 23d, 3 rooms, electric	10 00
1318A Lynch, 3 rooms, electric	10 00
1424A Madison, 2 rooms, electric	6 00
1727A S. 9th, 3 rooms, electric	10 00
2125 S. 9th, 3 rooms, electric	10 50
2125 S. 9th, rear, 2 rooms, electric	8 00
1231½A N. 7th, 3 rooms, electric	9 00
4406 Oakland, 3 rooms, electric	13 50
3519 Cass, 4 rooms, toilet	14 00
2718 Cass, 3 rooms, bath	14 00
3523 N. 11th, rear, 3 rooms, elec.	9 00
4013 11th, 3 rooms, electric	6 00
1504B N. Leffingwell, 3 rm., bath	10 00
1421A Monroe, 3 rooms, electric	9 00
KOTSREAN R. CO., 722 Chestnut.	

FLATS—DECORATED; REDUCED HALF
1433A-35A Cleary, 3 rooms ..... $ 8.00
2809 N. Ninth, 3 large rooms 8.00
6431-33 Wade, 3 rooms, bath 11.00
6421A Wade, 4 rooms 8.00
4562A McMillan, 5 rooms, bath 13.00
612-14 E. Marceau, 2 large rooms 6.00
1316A St. Louis, 2 large rooms 8.00
KAMP, CH. 8342, 722 CHESTNUT ST.

Central

CASS, 1404A—Cozy 3 rooms; fine order; small family; $8.

CASS, 2721-23—3 large rooms, gas, electric; $9; open.

CASS, 1021½—Rear, 2 rooms; good condition; $7. HELLE, CH. 8651.

MONROE, 1421—Three rooms, electric, papered, $8. MAin 1195. Like new.

TWENTY-FIRST, 1446A N. — Lovely 3 room flat, inside toilet, electric, newly decorated; caretaker on premises, $11.
FARISH-KNAPP, 713 Chestnut. MA. 2686

WALNUT, 318—Three rooms, electric, papered, $11. MAin 1195. Like new.

North

FRANCISCUS-MAGINN Service
Including cleaning public space and grass cutting.
4716 Ashland
4 rooms, breakfast room, sunroom, large front yard and trees $25
3053 Fair
3 rooms and open porch; on car line $20
Open for Inspection
705 Chestnut. MAin 4407

ALDINE, 3634½—4 large rooms, bath, A1 condition, $13.50. MAin 1195.

ANGELICA, 2312—3 rooms and bath; rent $14.

ASHLAND, 4003A—3 rooms, bath; Fairground district; convenient. CO. 6535R.

ASHLAND, 4120—Four rooms; modern. RODIER & CO., GR. 0025.

ASHLAND, 4416A—3 rooms, tile bath, shades, screens; rent $18.

TWO- FAMILY OPPORTUNITY OR ROOMERS
4258 Blair; 8 rooms, including 2 kitchens, bath; garage; $48.

BLAIR, 2718A—3 rooms, electric, water, $8. J. HALLER R. CO., CH. 5716.

BLAIR, 3917A—3 rooms, toilet, laundry, attic, closets.

FLATS FOR RENT—North

BLAIR, 5231—3 large, light rooms, bath, closet, separate entrance; $16.

BROADWAY, 5435A N.—3 rooms, bath; new plumbing and paper; reduced to $11.

BROADWAY, 5024 N.—2 rooms, $5, $7, $8. JOST, 113 N. Tenth.

4801A CARRIE AVE.—6 rooms; tile bath, hardwood floors, hot-water heat; garage; in excellent condition; $50.
GEO. WANSTRATH JR., INC., CO. 3700.

CARRIE, 4627A—6 rooms and sunroom; heat furnished.

CARTER, 3775—3 fine rooms; modern bath; A1 condition; 1st floor, $15; 2d floor, $13.50. See Mr. Kumpf, 3775A Carter av.

CLAY, 4130A—5 ROOMS, MODERN. CALL 4056A LEE, ENTRANCE ON CLAY.

REDUCED—3 ROOMS, BATH—$15
Coleman and Montgomery; southwest corner; will decorate; first or second floor; 2 weeks' free rent.

COLEMAN, 1831A—3 rooms, tile bath; A1 condition; gas water heater; $14.

4 LIGHT ROOMS, BATH, $13.50
4014A Cottage; large yard. ST. 3537.

DODIER, 2811A—5-room efficiency; modern; newly decorated, $22.50. Curt C. Mack. CHestnut 5867.

DODIER, 3620A—3 rooms, bath, decorated; cheap. CO. 8166W.

ELLIOT, 1815—Second floor; 3 rooms, bath, $11; open.
HAUSCHULTE R. E. CO., 2407 N. B'way.

FLORISSANT, 4713 N.—3 and large sun parlor; now $10; one month free.

GANO, 1112A E.—4 rooms, bath, garage.

GARFIELD, 3714—4 rooms, bath, garage; good condition; $15. MA. 4259.

GREENWOOD, 2609-11 N.—3 rooms, all newly decorated; rent very reasonable.
FOSKIN GABBERT. FRanklin 5033.

GRAND, 1901 N.—9 excellent rooms, second and third floors, all outside rooms; in fine order; low rent.
JOHN DOCKERY & SON, 1002 Chestnut

GRAND BL. FLAT.
North Grand at Easton; 1402; 5 excellent rooms, third floor; bath; electric.
JOHN DOCKERY & SON, 1002 Chestnut

GRAND, 3814A—5 rooms, bath, furnace; will decorate; $32.50.
FRANK W. SCHRAMM CO. MAin 1823.

GREER, 4412—5 fine rooms, bath; new furnace; extra clean; $18.

GREER, 3925A—5 modern rooms; garage; $26; will decorate. EV. 1436.

HARRIS, 3623A-25—3 rooms, bath, furnace; newly decorated; adults.

HEBERT, 1110—3 rooms, toilet, $9. 4046A N. Broadway, 3 rooms, decorated, $7.

HEBERT, 3635A—3 excellent rooms, bath, electric; furnace.
JOHN DOCKERY & SON, 1002 Chestnut.

HEBERT, 2347S — 4 rooms, bath, decorated; also 3 rooms, $15. CO. 8082.

HIGHLAND, 5907-09—5 rooms, complete; ly reconditioned. $25. MAin 4182.

HOLLY, 4219A—5 rooms, furnace, tile bath; A1 condition; $24. CO. 2343.

HOLLY, 4407—5 rooms, hardwood floors, refrigeration; hot-water heat; garage.

REDUCED—3 ROOMS, BATH—$13.50
New tile bath, one-piece porcelain sink; newly decorated; large yard; 1st or 2d floor. Apply 3924A Kennerly.

KENNERLY, 3811A—4 rooms, bath, furnace; in good condition; $18.

KOSSUTH, 4295—Corner 3 rooms, bath, hardwood floors, furnace, screens, awning. Owner, CAbany 8230.

KOSSUTH, 3219—4 rooms; modern; $15. O. J. McCAWLEY R. CO., MAin 2813.

LABADIE, 4773A—4 rooms, bath, furnace; $20; newly decorated; open.
MULLIN-WALTERS REALTY CO., INC.

LABADIE, 4145A—Five rooms; tile bath; steam heating plant; $25.
JOHN S. BLAKE & BRO., 815 Chestnut.

LEE, 4266A—6 rooms, electric bath; $21.
BOKERN, Fullerton Bldg.

LEFFINGWELL, 1503 N.—Corner Cass, 4 rooms, bath, $10. MAin 1195.

LEXINGTON, 4043—Suitable for dry goods or hardware or other business; rent very reasonable.

LEXINGTON, 4444-46—3 rooms, bath, all cleaned; concession; $16.

LINCOLN, 4050—3-3 rooms; inside toilet; garage; $4.00 cash; buyer assumes $1500 renewed loan.

5884A LOTUS; 4 rooms, bath, furnace; $20.00.
1004 Palm st.; 3 rooms; $11.00.
4737A Kensington; 4 rooms, bath; $17.50.
6230A South Drive, Pine Lawn; 4 rooms, modern, garage; 1 block south of Natural Bridge; ½ block west of Kienlen Ave. Open today.
KNICKMEYER-FLEER, COlfax 3425.

MADISON, 2115—2 rooms, bath, toilet; $8; in good condition.
O. J. McCAWLEY R. CO. MAin 2813.

MADISON, 1841—4 rooms, bath, finished basement; garage, electric; $20.

MADISON, 1863—3 rooms, furnace, $12; good order; open. CEntral 8300.

MAFFITT, 3848—3 rooms, bath; newly decorated. ME. 5224.

MAFFITT, 4056A—Modern, 3 rooms, bath; St. Matthew's parish; R. 5152.

MAGAZINE, 3104 — 3 rooms, bath. HELLE REALTOR, CH. 8651.

MALLINCKRODT, 2023—3 rooms, clean; newly decorated; $30. CE. 8300.

MALLINCKRODT, 815A — 3 rooms, electric, good order; open; $10. CE. 8300.

NATURAL BRIDGE, 4110A — 4 rooms, bath, newly decorated, $15. PA. 6703J.

REDUCED—1 ROOMS, BATH—$16
4112 N. Newstead; large, light rooms; 2 weeks' free rent.

NEWSTEAD, 3204 N.—5 rooms, 2 attic rooms; bath; $20. KAMP, CH. 8342.

NINTH, 2406 — 3 rooms, bath, hardwood floors; $15. LA. 5600.

NORTH MARKET, 2515—3 rooms; newly papered and painted; $9. CE. 1395.

NORTH PARK, 1406—3 rooms, bath, gas, electric; hot water furnished; $14.

OBEAR, 2023—3 rooms, hall room, bath; adults preferred; $

FLATS FOR RENT—South

THIRTEENTH, 1307-09 S.—Four rooms; $16.

THOLOZAN, 4059A—4 rooms, Murphy bed; strictly modern. LA. 9357.

UTAH, 3970—3 dandy rooms, bath, furnace; $20. DOERR-LINGER. GR. 2400.

UTAH, 3867—Upper large, reasonable; open today. HI. 6240.

UTAH PL., 3878—6 rooms, 2d floor; strictly modern; garage; open. CA. 7205.

UTAH, 3541A—5 rooms, bath, furnace; garage. RENGEL-WEBER, LA. 9544.

UTAH, 3508A—6 rooms, hardwood floors; A condition.

VANDEVENTER, 1708 S.—4 rooms, good condition; reasonable. Central 3320.

VERMONT, 6722-22A—4-5 rooms, bath, modern, garage; reasonable; conveniently located; see afternoon today.

VIRGINIA, 2923—4 large light rooms, bath, furnace, reconditioned throughout; reasonable; open. PR. 3535.

VIRGINIA, 3007A—3 rooms, $10. Apply upstairs, 2 and 5 p. m.

VIRGINIA, 4115—4 rooms, bath, furnace; garage. LAc. 9544.

VIRGINIA, 2631—4 rooms, bath, furnace; coal cellar stairs; $18.

WABASH, 4236A—5 rooms, all modern; $24.

WABASH, 4236—5 rooms, vitrolite bath; $25.

WABASH, 4236A—3 beautiful rooms, bath, hardwood floors, sleeping porch, furnace; modern; adults; $22.50.

WINNEBAGO, 1924—Corner; 3 rooms, toilet; low rent. HALLER, CH. 5716.

WINNEBAGO, 3713A—3 rooms; modern; specially decorated; garage; adults.

WYOMING, 3923A—3 and hallroom, bath, furnace; only $20.

WYOMING, 3112—4 large rooms, hall; modern; garage, $25. GRand 8298.

Southwest

ARSENAL, 5429A—3 rooms, ready to occupy; modern; garage. PR. 4698.

BANCROFT, 5225—Modern living room, bedroom, dinette, kitchenette, garage.

BELLEVUE, 2311—4 rooms, modern; newly decorated; $23. Hiland 8487.

CLAYTON, 6111—4 rooms and bath; $25. Inquire 6113 Clayton.

CLEVELAND, 4300—3d floor; 4 rooms; $20; rooms, attic, $11.

CLIFTON RD., 4562—4, strictly modern; open; $30. BRINKOP, LA. 9030. ONLY $31.00

DELMAR, 5944—3 rooms, screen porch, garage; excellent care.

DELMAR, 4916—5 large rooms, modern; good condition; garage.

HOT WATER HEAT, RENT LOW.

Hartford; modern 5 large rooms, living room across front; garage included. Open today for inspection. Rent just reduced.

ILASKA, 5339—Modern 5 rooms; Murphy bed; garage; $30.

KINGSHIGHWAY, 4923A S.—Five rooms, bath, heat; open. Flanders 2623.

KINGSHIGHWAY, 6211A S.—Five rooms, bath, furnace; $28. LA. 7478.

LINDENWOOD, 4963—4 rooms, newly decorated, with sleeping porch and garage; $25 month. Call CE. 5871.

MILENTZ, 5102—4 rooms, bath, washed, decorated; painted; $18.

MILENTZ, 5514—4 large rooms, sunroom, vitrolite kitchen, bath; hot-water heat; garage. This new flat exceptionally desirable; complete in every detail. Open today.

MILENTZ, 5069A—5 rooms; modern; garage; rent. KORTE, MA. 4258.

MILENTZ, 5318—Modern flat, 6 rooms, sunroom, electric refrigerator and garage; appreciate.

MILENTZ, 5008—4 rooms, modern; newly decorated; $18. LA. 0064.

MILENTZ, 5749-49A—4 rooms, newly decorated; garage.

NOTTOMAC, 5036A—Single, new 6 rooms; sacrifice; $4250. DOERR-LINGER. FL. 0681.

OLIVER PL., 4918A—Modern 5 rooms; Frigidaire; Ruud heater. LAc. 5274.

OLIVER PL., 4953—Lower 5-room efficiency; hot-water heat; garage; reasonable.

PAGE, 5503A—5 ROOMS, BATH; GAS; OPEN TODAY. GA. 7233.

PAGE, 5—5 rooms; modern; garage. Call FL. 5600.

PAGE, 5—LARGE ROOMS, BATH, $11.

PAGE, 5—hardwood floors; sunroom; garage free. ST. 3537.

PAGE, 5036—Modern 5-room; good condition. FL. 7001.

PETHERLAND, 5343A — 5 rooms, bath, garage; screened porch; modern.

PINE, 5207—Apartment flat, 5 rooms; sun porch; very modern.

PINE, 5—2 rooms, hot-water heat; reasonable.

PINE, 5—LISTKANDL, Hiland 4078.

PINE, 5—Desirable modern 7-room bungalows; reasonable.

PINE, 5—2407 N. Euclid; 2 rooms, bath, garage; $27.50.

PINE, 5—2d floor, 5 rooms, bath; $22. Chestnut.

PINE, 5305—bath, furnace; modern. DOERR-LINGER, GR. 2400.

PINE, 5402—4 rooms, bath, furnace; $22.50. Inquire 5412 Pine.

PINE, 5—4 rooms, bath; south of Market.

PINE, 5—Brick south of Market; 4 rooms, bath, garage; $25.

PINE, 5—4 rooms, modern, garage; $22.50.

PINE, 5—3 rooms, modern; nice yard; $20.

PINE, 5—3 rooms, modern; garage; reasonable.

PINE, 5—3 rooms, modern; garage; $20.

PINE, 5—3 rooms, modern; garage; $20.

PINE, 5—3 rooms, modern; garage; $20

HOUSES WANTED

BUNGALOW Wtd.—5 rooms; modern; suburban area; near schools and transportation. State details, location and rent. Address P. O. Box 102, Clayton, Mo.

BUNGALOW Wtd.—5-room; garage; modern; by March 15. South or Southwest section; adults; references. SWinton 2481.

BUNGALOW Wtd.—5 or 6 rooms; prefer Southwest. Box Y-171, P.-D.

COTTAGE Wtd.—3 and bath; middle-aged couple; reasonable; references. Box L-301, Post-Dispatch.

BUNGALOW Wtd.—4 or 5 rooms; modern; southwest; 2 adults. Box W-167, P.-D.

COTTAGE Wtd.—Or 3-room flat, by couple. Box E-245, Post-Dispatch.

RESIDENCE Wtd.—6 rooms, west; transfer location; Clayton car; reasonable; April 15. Box L-64, Post-Dispatch.

HOUSE Wtd.—Or flat; seven rooms; moderate rental; occupy April first; give particulars. Box E-73, Post-Dispatch.

HOUSE Wtd.—5-6 rooms, furnace, garage; reasonable rent. Box E-160, Post-Dispatch.

HOUSE Wtd.—4 or 5 room, 3 adults. Richmond Heights. Box Y-61, P.-D.

HOUSE Wtd.—6-room, west of Skinker; 3 adults. CAbany 6565W.

WE have client who wants 8 or 9 room home with 2 baths near Union ave.; will pay $100 or more rent. Call FA. 2330W.

THE EDWARD GLIK CO. EV. 4500.

SUBURBAN PROP. WANTED

SUBURBAN OR COUNTY Wtd.—6 rooms, or larger; convenient to transportation; Webster or Kirkwood preferred. Box E-335, Post-Dispatch.

HOUSE Wtd.—Modern 5-6 rooms, Clayton; give deatils, rent. Box Y-117, P.-D.

RESORTS

RESORTS

Wanted

COTTAGE Wtd.—Small furnished Meramec; Big or Missouri River; 20 miles from St. Louis; bus line. Box L-235, Post-Dispatch.

COTTAGE Wtd.—Unfurnished; reasonable rent; Big River or Meramec; within 50 miles St. Louis. Box E-39, P.-D.

WANTED to rent unfurnished cottage on Meramec or Big River; quiet and private location desired; describe fully. Box E-200, Post-Dispatch.

COTTAGE Wtd.—3 rooms, on river, within one hour's drive. Box E-47, Post-Dispatch.

For Rent

ADELE COTTAGE—Fallbaden, near Jedburg, completely furnished. LA. 0818.

CLUBHOUSE—6 rooms, with few acres; Fenton. RO. 0677.

CLUB HOUSES, all sizes, furnished; $60 yearly. Morse's Mill, FO. 8017.

COTTAGES—3-4 rooms; furnished, unfurnished; month, year; reasonable; private lake. Stones Seven Springs. Sullivan, Mo.

COTTAGES—2-3 rooms, on Meramec; also club sites; reasonable. FO. 4874.

COUNTRY HOME—6 rooms, partially furnished; water; adjacent river and resorts; 85 miles St. Louis; rental $175 year. Box E-188, Post-Dispatch.

FERN BEACH COTTAGE—1 acre, 9 miles south. PR. 0847, call Monday.

FOR LEASE—Idle-a-While camp; nine cabins, lunch, filling station; highways 66-71. Flo McCullough, Joplin, Mo. R. 1.

HOUSE—3 rooms; large screened porch; suitable club or residence; Fenton, Mo.; references; reasonable. WEb. 7688.

For Sale

CLUB, Creve Coeur Lake, Fifteenth and Marine ave.; lot 80x105; 3-room cottage with screened porch.

GEO. WANSTRATH JR., INC.,
3500 N. Grand. CO. 3700.

CLUB HOUSE—Old English style, five rooms rathskeller, garage, furnace, fireplace, lot 40x150; one mile east of Valley Park on Bowles road.

CLUBHOUSE—Garage; furnished; Big River 25 miles from St. Louis; running water in house; bath and toilet; quick sale; $1000. Box E-326, Post-Dispatch.

COTTAGE—Beautiful 4-room; near Fenton; furnished; screened porches, garage, drilled well; safe swimming pool; $2200; bargain $1200. Box E-235, Post-Dispatch.

COTTAGE—On Meramec; near Lincoln Beach; rent reasonable. FR. 7319. CE. 0980.

COTTAGE—9 rooms, furnished, bath, running water, 2-car garage; on Tonti Lake, Michigan. Will rent. LA. 8438.

FOR SALE OR LEASE—Club site; part 50 acres, 1 clubhouse or cottage; on Big River, 20 miles. FL. 0787.

MERAMEC CLUB—Small, completely furnished; near Valley Park; on state road; electric water. Box E-32, Post-Dispatch.

6 ACRES HIGH SHADY ROAD. $375; 12 acres, $750. Flanders 2900.

LOG CABIN—8 acres, on river; screened porch, lights, water; suitable for clubhouse. Box P-273, Post-Dispatch.

RESORT—Or country home, near proposed dam site; St. Louis sacrifice, LA. 5924.

SUMMER RESORT—Located in Gasconade River, where Highway 63 crosses; excellent fishing, springs; scenic beauty. Call or write, James Bros., Vienna, Mo.

REAL ESTATE

BIDS, PLANS, ESTIMATES

WILL build 6-room residence, strictly modern, complete, for $6700; tile bath, kitchen and lavatory; hot-water heat. 7 rooms, $7300; 8 rooms, 2 baths, $9100. See our plans. 4101 Easton, or call FR. 0461.

REAL ESTATE CARDS

Real Estate Owners
Over 50 years' experience qualifies us to give you efficient service in collections and managing real estate. Just phone Jefferson 8000
McMENAMY R. E. CO., 1308 N. Grand

Builders' Notice!
I have several desirable lots in a growing community, all improvements—concrete streets, sidewalks, sewers, gas and electric. Will make attractive proposition for immediate building contract. Reply Box W-418, Post-Dispatch.

PROPERTY MANAGEMENT
Is a business with us. We have studied it in detail. Our equipment and facilities are perfect. If you are not satisfied with the return on your investment, kindly give us the opportunity to increase your current rent statements.
Shoss R. & T. Co., 617 Chestnut, CEn. 6818

KEYSORT
"THE HUMAN NEEDLE"
NEW; EXCLUSIVE; PATENTED; SYSTEM FOR BUYING, SELLING OR TRADING REAL ESTATE.
Call or come in for demonstration.
Chestnut sound system. 1010 Chestnut

PROPERTY MANAGEMENT WORRIES. Let us increase your income; our rental department has proven satisfactory to many property owners; let us convince you.
A. R. FEINBERG, 2914 N. Union. EV. 4900

Property Management
is a business with us. Let us give you our idea of rent collection service.
SHOSS R. & T. CO., 617 Chestnut.

REPAIRS are sources of controversy. We use judgment and discretion in making them.

HAAS & ALT 516 WAINWRIGHT GA. 3101

WHEN OTHERS FAIL
Try us in rent collecting.
F. A. Sander Real Estate & Ins. Co., Inc. CE. 8412. 3613 N. Broadway.

O'REILLY REAL ESTATE CO.
G. B. O'REILLY. J. M. O'REILLY.
WAINWRIGHT BLDG., MAIN 2457.
SALES—TRADES—RENTS.

OUR Mr. Leo Clifford specializes in investment properties; see him on this kind of business.
BOEHMER REAL ESTATE COMPANY.
4 North 8th st. CHestnut 9005.

REAL ESTATE—EXCHANGE

An Honest-to-Goodness Flat Trade price; will trade for 5-6 room bungalow or residence, south.
Be Wise—Call H. A. O'Rourke
Riv. 4310-11 5471 Gravois

OPEN SUNDAY, 9 to 12.
CLEAR FARM TO EXCHANGE
120 acres, Southeast Missouri; grows cotton, corn, wheat and melons; all cultivated; want city property.
VERNON LAUX 4658 GRAVOIS Riv. 7800

LOOK! PROPERTY OWNERS. LOOK!
Are you anxious to sell or trade your property, city or county? If so, answer this ad and let me know what you have; I will help you make a FAIR sale or trade. Box Y-371, Post-Dispatch.

D.R.B REALTORS TRADE
Four-family flat to trade for bungalow or single flat. Office open Sunday.
DIMMITT RICKHOFF BAYER.
BIG BEND AT CLAYTON RD. ST. 1314.

I WANT A TWO-FAMILY
Might take 3-family with small mortgage for my modern bungalow on three acres fronting boulevard, north, in county; mortgage only $3000. Box M-363, Post-Dispatch.

LOT WANTED SOUTH
For South Side 4-family 3-room flat; has $2000 first deed, 10 years to go.
VERNON LAUX 4658 GRAVOIS Riv. 7800

Office Open All Day Sunday
Evergreen 4950. **STOCK ON** STATE-WIDE 4712 Natural Bridge

FOUR-ROOM DOUBLE.
First deed only $2500; baths, electric, inside steps, street made; want cottage.
VERNON LAUX 4658 GRAVOIS Riv. 7800

INCOME WANTED
Have 4 lots in North Pointe; streets made; will take settlement or income. Box N-151, Post-Dispatch; or income.

BAKERS, ATTENTION.
4145 Manchester, brick store, 5-room flat above; rent $40; good location; sell or trade for lot, cottage, bungalow or flat, etc.
RUBAN RLTY. CO., 4016 Chouteau.

5106 WASHINGTON
15 rooms, 3 baths, hot-water heat, oil burner; for city or county; see this.
F. A. SINGER, 110 N. 7th. MAin 2142.

MAKE MONEY.
Here's your chance; 8 rooms, near General Motors; 100 per cent rented; $3500. May trade for small cottage. MI. 7370.

1078 HAMPTON PARK DRIVE.
Sacrifice large home, beautiful grounds.
F. A. SINGER, 110 N. 7th. MAin 2142.

315 ACRES, Doniphan; mortgage $1175; want store and flat; will assume. Open evenings.
GRAY ★ ★ 3661 GRAVOIS GRand 5030

900 ACRES timbered land, near Ellington, Mo.; Highway 21; fine blue grass land; near proposed Black River power dam; straight 5-year loan; subject to $2400 property; lots for business. Address owner, W. A. Martin, 215 Bell, Missouri.

165 ACRES, 8 miles north Poplar Bluff; want small bungalow, cottage, tavern or filling station.
GRAY ★ ★ 3661 GRAVOIS GRand 5030

ACREAGE WANTED
Four 14-family apartment, 100 pct. rented; first deed only; submit full details. Box N-181, Post-Dispatch.

ACRES—160; clear of debt; $3000; near house; will assume. CAbany 4404.

10 ACRES—N. part of city; splendid subdivision; want high-class income. Box Z-232, Post-Dispatch.

ACREAGE Wtd.—Near city, northwest; for fine large residence near O'Fallon Park. Box P-105, Post-Dispatch.

ACREAGE or lots in exchange income property. County. WE. 25.

4 ACRES—Improved; subject to $1500; near Manchester. Kirk. 1746.

26xx Ann, brick residence, exchange for 3-4 room single or flat; will consider; can be older property.
Be Wise—Call H. A. O'Rourke
Riv. 4310-11 5471 Gravois

FIVE-ACRE chicken-truck farm; want city property. MU. 7370.

APARTMENT—12-family, south; 12 heating plants; 24 entrances; rents $240 month; all rented; owner will make good trade.
OSTERKAMP-HAVLICEK 5427 Gravois RI. 4108

APARTMENT WANTED
Have stores and flats, north side clear, want 12-family apartment. Box N-416, Post-Dispatch.

APARTMENT—12-family, fireproof; 100 per cent rented; $6000 year clear; take several small clear homes and cash. FO. 0884.

12-FAMILY apartment, University City; all rented. Box E-88, Post-Dispatch.

4xxx Arco, brick cottage, fine condition, hot-water heat; trade for 2-family flat, south, assume.
Answer No. 3. H. A. O'Rourke, Inc.
Be Wise—Call H. A. O'Rourke
Riv. 4310-11 5471 Gravois

AUTOMOBILE Wtd.—For equity in new bungalow. Call Haffner.
A. R. FEINBERG, 2914 Union. EV. 4900.

BAKERY and building; trade for smaller property. Box W-379, Post-Dispatch.

BANCROFT—4-4 single; trade for cottage or bungalow. Box W-215, P.-D.

43xx Bingham, English type frame single, 3 years' old; very modern; wants brick or frame home, same price.
Answer No. 5. Of the Federalist Party.
Be Wise—Call H. A. O'Rourke
Riv. 4310-11 5471 Gravois

3808 BOWEN ST.
Holly Hills bungalow; 6 and sunroom, hot-water heat; trade for income.
FEDERER 2610 GRAVOIS PRospect 1519

BRICK BUNGALOW—Large lot, garden, county, 10 minutes out, west; want city property. Box 3534.

Modern 7-room bungalow, vitrolite bath, south of Hills Ferry, Black Jack, Mo. What have you?
LEE-SCHERMER REALTY CO. 5432 Gravois.

BUNGALOW Wtd.—Modern 5 or 6 rooms; south or southwest; give clear vacant part pay. Box W-19, Post-Dispatch.

BUNGALOW—3933 Childress; just north of Chippewa; 5 rooms, vitrolite bath; hot-water heat; open. RI. 6500.

BUNGALOW Wtd.—3-room, south and west of Kingshighway; will pay cash. FRanklin 2626.

BUNGALOW—Modern 6 rooms, near Forest Park; want 4-4 modern single. Very good trade. RI. 4898.

BUNGALOW Wtd.—Clear 3-4 single, modern, first-class condition; want 5-room bungalow south; will assume. RI. 3559.

BUNGALOW Wtd.—4 or 5 rooms, south, for 5-5 ultra modern single southwest. LA. 9543.

BUNGALOW—New 4-room, 25 acres, 50 miles; near school, churches, highway 1, E. Ketcherside, Bonne Terre, Mo.

BUNGALOW Wtd.—5 rooms, near transportation; trade central dentist office, residence cash. Box Y-146, P.-D.

WANT BUSINESS PROPERTY, stores and flats for bungalow, north.

EASTON-TAYLOR TR. CO. FR. 6173
CALIFORNIA FARM HOME — Clear, for St. Louis. J. N. Williams, 5861 Plymouth. CAbany 4404.

HOSEK 1807 GRAVOIS GRAND 2236
3447 Chippewa, modern 4-5 single, 50-ft. lot, real bargain, may trade, what have you? Office open Sunday.

CLEAR 120-acre farm, near Red Bud, Ill.; wants bungalow or flat, northwest.
FOSKIN-GARBERT. FRanklin 5033.

CLEAR basement and semi-modern income property south; want cheap bungalow. Box W-207, Post-Dispatch.

CLEAR HOME—South; want bungalow or single, 5 rooms; assume. FL. 3535.

REAL ESTATE—EXCHANGE

EXTRA SPECIAL
TRADE OFFERINGS

CLEAR DOUBLE FLAT
5907-09 Highland, 4-5 room double, baths, furnaces, etc. Finest condition.

6-FAMILY APARTMENT
Located West St. Louis. All rented. A fine investment for you.

MODERNIZED RESIDENCE
5339 Cote Brilliant, 7-room brick, hardwood floors, bath, furnace, garage.

CLEAR STORES AND FLATS
Located North St. Louis. Income $2160 per annum. Attractive income proposition.

VACANT GROUND—WANT INCOME
Our client wants a piece of income property or will consider a home. Ground is well located.

FIRST MORTGAGE BONDS.
On apartment house. Want a trade for income property. Will assume deed of trust or add cash.

20 ACRES—CHOICE LOCATION
Adjoins south line of Norwood Country Club. Beautiful rolling landscape. Owner anxious to trade.

THREE-FOUR FAMILY FLATS
Located North St. Louis, clean cut, extra good renting row of flats. Dependable income.

CLEAR BUNGALOW TO TRADE
Want a piece of income property or vacant lot. Located in Richmond Heights. 5-room brick. Will add cash or assume.

2 STORES AND 2 FLATS
This property is clear. All rented. Shows very nice return. Located South St. Louis.

ATTENTION!!!
Regardless of what you own submit what you have to trade. These are genuine exceptional chances for you to make a trade. Our complete trade list is unsurpassed in St. Louis for select offerings.
Glick Realtors, 822 Chestnut

CLUB HOUSE Wtd.—On river for bungalow; Normandy; 6 rooms, 2 sunrooms; radius 50 miles St. Louis. Box L-249, P.-D.

CONCORDIA LANE, 923—Beautiful modern flat; practically clear; want 6 or 7 room residence, 60xx to 72xx. Test.

CORNER—5-5 modern, single west; Home or larger. MU. 3534; property; small-

COTTAGE Wtd.—4 or 5 rooms; near Cleveland High School; will trade 6-room bungalow, southwest. HI. 3652.

COTTAGE OR RESIDENCE LOT Wtd.—Give flat lot in University City in payment. RITZ. 6638 Delmar.

COTTAGE Wtd.—Flat, 5-5 single, 34xx Tennessee; want cottage same district. RI. 4898.

COTTAGE Wtd.—4 or 5 room, brick or frame, in trade for 3-3 single. LA. 9544

COUNTY COTTAGE Wtd.
Have 80 acres and residence clear. Box Y-387, Post-Dispatch.

DOUBLE FLAT, BUNGALOW—Or income property wanted; give clear apartment and Wainwright.

DOUBLE 5-6, south; want 2-10 acres. Box E-246, Post-Dispatch.

DUNNICA, 33xx — SINGLE FLAT; 4-4 WOOD FLOORS; WATER HEAT, HARDWOOD DOORS, VITROLITE BATH. WILL TRADE FOR BUNGALOW, SOUTH "SEE US." BRINKOP, 3621 S. GRAND. LA. 3040.

EQUITY in well-located South St. Louis property, consisting of 3 stores and 9 apartments, all rented, for St. Louis or County farm. Address owner, Box 56, Clayton, Mo.

ETZEL, 5908-10—Residence, 12 rooms, 2 baths, furnaces; garage, side drive; partly modern; dressmaker, beauty parlor, etc.; will consider smaller property.
MORRIS AACH RLTY. CO., 8266 Chestnut.

EQUITY Wtd.—In bungalow or flat, for 100x175 clear lot. PA. 3390.

EXCHANGE—Well-located business property; 4346-50 Manchester; 3 stores; building in rear; all rented; owner will trade for flat or bungalow.
ACME REALTORS, 722 Chestnut. CE. 1750

EXCHANGE—6-6 room modern single, on Tulane ave., University Park, for small flat or bungalow.
O. J. McCLELLAND, R. E. CO. MA. 2813.

EXCHANGE house, 6 rooms, 6 acres, poultry; wanted, $1300 cash, vacant lot, 5369 Northland ave.

EXCHANGE—Double 4-room modern; 100 per cent rented; $3000; 59xx west, take clear small home or vacant lot. FO. 0884

EXCHANGE—Or sell 4116 Cleveland; single flat; open. Call RI. 7302.

EXCHANGE—Modern single flat for 7-room residence, Northwest. FO. 6904

EXCHANGE — Equity 4-5 single flat for cottage or lot. LA. 7449.

FACTORY BUILDING Wtd.—Must be on switch track or 5 stories in height. Box Y-285, Post-Dispatch.

FARM AND QUICK DEAL.
80 acres, rich soil; near Springfield, Mo.; all cult. in cultivation; good 5-room house, necessary outbuildings; fruit for family use; good water, well; good roads; small loan, $1900, runs 5 years, 5½ per cent; will sell reasonable or trade for clear property.
GRAY ★ ★ 3661 GRAVOIS GRand 5030

FARM—135 acres, in Green County, Arkansas, 20 miles from Paragould, Ark., 50 acres facing on state highway; 35 acres in timber, 25 acres in cultivation; pasture; 2 acres in cultivation adapted to cotton; have 6-room house, good size barn and outbuildings; will consider trade for St. Louis property; small bungalow or cottage. Write full particulars in first letter. Box Y-334, Post-Dispatch.

FARMS—188 acres, highly improved; also 444 acres, improved; good soil; farms are near Thebes, Ill.; will trade for good city property.
GRAY ★ ★ 3661 GRAVOIS GRand 5030

FARM—In St. Louis County, 175 acre alfalfa and corn farm in high state of cultivation, well improved, joins highway 66, 2 miles north of Allenton; will sell or take part trade; clear property or part cash balance at 5 per cent. O. Plagamann, Pacific, Mo.

FARM Wtd.—Near Cleveland, O., will trade or sell clear 207-acre farm near St. Louis; 10-room house; buildings. W. H. Kuebler, 5701 Euclid, Cleveland, O.

FARM Wtd.—For nice bungalow; give description, price and mortgage, or no answer. Box B-316, Post-Dispatch.

FARM—Good, level, rich, 80 acres, improved, near Springfield, Mo.; small loan; part pay. Box B-303, Post-Dispatch.

FARM Wtd.—11 lots in Lemay Heights, Route 13. Box 1096, Kirkwood, Mo.

FARM—200 acres, Salem, Mo.; $3000; clear; trade. A. W. Beare, 4464 Russell.

FARM Wtd.—For clear industrial lot. Box E-204, Post-Dispatch.

FARM Wtd.—Flat, south side, for improved farm. Box W-30, Post-Dispatch.

FILLING STATION—Best highway cabins; owner will trade for good farm or city property. Roberts, 2640 Olive.

FINE single wanted; west or north; assume to $10,000; give Waterman ave. double, new 1941 loan. 3015 Hawthorne. PR. 6142.

FLAT Wtd.—Beautiful U. City bungalow, 6 rooms and breakfast room, for single or double flat.
A. R. FEINBERG, 2914 Union. EV. 4900.

FLAT Wtd.—Bungalow, 4 rooms, modern, garage. Walnut section, $1000 new deed; will trade for single or double flat. RI. 5101.

4-FAMILY FLAT of 4 rooms; only $2000; first deed; want cottage or vacant. 722 Chestnut St. ENtral 1911.

FLAT—38xx Wyoming, single, 5-6, hot-water heat, always rented; want bungalow, south, southwest or county. FR. 3917.

FLAT Wtd.—Single 3-3, clear, near Benton, Park, and $3000 cash; want modern 3-3 or 4-4 single, south. FR. 3535.

FLAT Wtd.—Or apartment; easy terms or exchange my residence. Box W-409, Post-Dispatch.

FLAT Wtd.—Bungalow, St. Louis Hills, want flat near Tower Grove Park. RI. 1898.

FLAT Wtd.—South, near Grand, for modern 5-room bungalow, 60xx Carshad av. YECKEL-EARICKSON. 3542 GRAVOIS

FRAME, south, 3 rooms, large lot, clear, trade for modern double, south. Box W-209, Post-Dispatch.

REAL ESTATE—EXCHANGE

WISE OLE' OWL
? QUESTION BOX ?

1. How did Sing Sing get its name?
2. What is a drum major's headdress called?
3. What company has the largest Real Estate Sales Organization?
4. Where is the highest bridge in the U. S.?
5. Of what political party was Geo. Washington?
6. What company transferred the most parcels of property in 1934?
7. Did Napoleon Bonaparte have brothers or sisters?
8. Where was Columbus buried?
9. What organization uses the orange diamond as a trade mark?
10. When were wigs first worn?
11. Ryo and con means what?
12. Whom shall I consult about my Real Estate problems?

ANSWERS TO WISE OLE' OWL QUESTIONS WILL BE FOUND THROUGHOUT OUR ADS.

OFFICE OPEN
Be Wise—Call H. A. O'Rourke
Riv. 4310-11 5471 Gravois

FLAT—Single 4-4, south; want bungalow or cottage south. RI. 1880.

FLAT Wtd.—Or apartment, for farm, Lebanon, Mo. Box W-395, Post-Dis.

FOR SALE or exchange, corner location, 100 ft. frontage Washington av.; will take smaller property for equity. Box L-100, Post-Dispatch.

GOOD 163-acre farm near Bowling Green; exchange for cottage, bungalow or single flat. Sitten, 2717 Sutton, Hi. 0905.

GRAND, 25xx—8-room house, business district. STEINER, 4368 Maffitt.

Have 5-room brick cottage in Gravois district; want frame bungalow city or county. See Wise Ole Owls, Question Box.
Answer to No. 7. 4 brothers and 3 sisters.
Be Wise—Call H. A. O'Rourke
Riv. 4310-11 5471 Gravois

HAVE several pieces of clear income property for desirable vacant.

EASTON-TAYLOR TR. CO. FR. 6173

HAVE modern 5-room brick bungalow and 10 acres in county, will trade for bungalow in city, south. Reiner, Route 11, Box 446, Butler Hill rd.

HAVE bungalow 5 rooms and sunroom on one floor; on Miller; want two modern 5 or 6-room bungalow southwest on 2 lots. Box W-230, Post-Dispatch.

HAVE modern 6-room bungalow southwest; want single or double flat south or southwest. Box W-219, Post-Dispatch.

HAVE clear 4-room modern brick cottage; want frame or brick bungalow in county with large lot. Call PA. 3390.

HAVE 5-room frame bungalow, large lot in county; want brick bungalow. PA. 3390.

HAVE 6-room residence, south; want 5-room bungalow, south, near car; will assume. Box W-380, Post-Dispatch.

HAVE 6-room bungalow in county for farm, 50 miles of St. Louis, clear. STERLING R. E. CO., 7414 Manchester.

HAVE clear vacant lot, west and north of Delmar; will trade for single flat. 2 Ranken 2626.

HAVE a number of single flats to trade for bungalow or 6-room house. Rengel-Weber, 3539 S. Grand. LAc. 9543.

HAVE double flat south, modern; want residence or bungalow. Box N-33, P.-D.

HAVE 3-ROOM brick cottage, for small county acreage, clear. ST. 1118.

HOLLY AV., 44xx—7 rooms, 4 bedrooms, bath, hot-water heat; will consider exchange for flat, near Catholic church. Box W-280, Post-Dispatch.

HOME Wtd.—5-31 Nottingham, 5 rooms, furnace, bath, want 4-5 room home in county, large lot, to acre. 3535.

HOUSE—All outbuildings and 1 acre of ground; all in line; for farm, 30 or 40 miles out. 411 Julia, Ferguson.

I HAVE several buyers; if you are interested in selling or trading your property, get in touch with me. Box Y-206, Post-Dispatch.

5921 S. KINGSHIGHWAY
Exceptional 5 and sunroom flat; hot-water heat; trade for 5-room bungalow.
FEDERER 2610 GRAVOIS PRospect 1519

KINGSHIGHWAY, 3629 S.—Residence, 7 or 4-family flat or store. "SEE US."
BRINKOP 3621 S. GRAND LAc. 3040

IF in distress, try me for quick sale of your home. Box P-164, Post-Dispatch.

INCOME PROPERTY Wtd.—South, from owner; have good farm to trade. PR. 3535.

LEE, 4641—5 rooms and glass inclosed garage; a real home that will please; a real buy; inspect today. Mr. Klauber.
HENRY H. HAFFNER R. CO., RO. 9706.

INCOME Wtd.—For a splendid highway farm; one of Missouri's best. CA. 4404.

LILE, 77xx—Modern bungalow, for store building. FRanklin 2626.

LISTINGS wanted at today's prices. We get results.
C. BURGHOFF REALTY CO., CO. 3452.

LOTS—3 60-foot lots, Syracuse av., one block from Delmar; trade for apartment
LARNER-DIENER CO., CEntral 2968.

LOT Wtd.—West, suitable for residence; in trade for 5-room modern bungalow or double flat. Box W-407, Post-Dispatch.

LOT Wtd.—On Walsh, Delor, Tuska or Neosho, between Brannon and Hampton. Box W-220, Post-Dispatch.

LOT Wtd.—Exchange for 4-room modern bungalow, 7626 Santa Monica.
A. R. FEINBERG, 2914 Union. EV. 4900

LOT—On Gravois at Fenton; also northwest; want property. MU. 3534.

REAL ESTATE CARDS

Trust Company Bargains
In Properties Suitable for Any Requirements
● Apartments
● Residences ● Stores
● Commercial and Industrial Property
Mercantile-Commerce Bank and Trust Co.
Use Eighth Street door after banking hours.

REAL ESTATE—EXCHANGE

MAGNIFICENT residential site, located in La Jolla, Cal., consisting of 7 lots; close to beach, clubs and golf course; sale or trade for well located St. Louis home. Box B-391, Post-Dispatch.

MERAMEC RIVER farm, will trade for larger farm. Owner, 4960 Washington.

50xx Milentz, separate entrance modern bungalow type flat, in perfect condition; will exchange for smaller property.
Answer No. 11. Means for and against.
Be Wise—Call H. A. O'Rourke
Riv. 4310-11 5471 Gravois

MICHIGAN, 3837—4 and 4 rooms, single flat, modern; will trade for bungalow in West End or county. "SEE US."
BRINKOP 3621 S. GRAND LAc. 3040

MODERN bungalow, 5 and sunroom, side drive; trade for single or double flat.
E. J. SLATTERY R. E. JEf. 3322.

MODERN city property; trade for farm. Box P-115, Post-Dispatch.

MONTGOMERY COUNTY, MO.
811 acres, 650 cultivation, good improvements, electric light, 15-acre lake, spring fed; fine roads; want large apartment.
JOST REALTY CO. 113 N. 10th CH. 2575

MY new St. Louis Hills home, 7 rooms, bath, toilet room, brand-new, for small place in suburb. What have you? Box W-214, Post-Dispatch.

HOSEK 1807 GRAVOIS GRAND 2236
4745 Newport, modern brick bungalow, tile hip roof, excellent condition, close to churches and transportation; must be seen to be appreciated; will trade for cottage or older single. Office open Sunday.

NOTTINGHAM, 56xx—5-room bungalow; modern; wants cottage or cheap single flat. Box W-206, Post-Dispatch.

OAKLAND, 4430 — 7-room home; steam heat; $3500 on it; what am I offered? Must sacrifice.
O'REILLY REAL ESTATE CO.
G. B. O'REILLY. J. M. O'REILLY
MAin 2457—CH. 6327—705 Chestnut.

OZARK SUMMER HOME
266 acres, 7-room house, strictly modern; 2 miles river front; 1 mile highway; will consider trade city property.
JOST REALTY CO. 113 N. 10th CH. 2575

OZARK FARM—Trade for Catholic cemetery lots. Box Y-115, Post-Dispatch.

HOSEK 1807 GRAVOIS GRAND 2236
2733-37 Park, 6-family flat, 3-3-3 rooms, bath, furnace heat, clear, will trade for bungalow, residence or single. Office open Sunday.

PATTON—5-room frame, bath, want to trade for 5-room cottage, near Catholic school; west of Union.
HENRY H. HAFFNER R. CO., RO. 9706.

Dandy brick residence, Sidney near Grand, 40-ft. frontage, A-1 condition; wants clear farm or bungalow property for home.
Answer No. 8. Seville, Spain, in 1506.
Be Wise—Call H. A. O'Rourke
Riv. 4310-11 5471 Gravois

RESIDENCE Wtd.—6 or 7 rooms, in University City, Clayton, for clear farm and cash. Will assume.
VERNON LAUX 4658 GRAVOIS Riv. 7800

RESIDENCE, 8 rooms; also 4-room; Illinois; clear; want bungalow or single.
GRAY ★ ★ 3661 GRAVOIS GRand 5030

RESIDENCE—Modern, 7 rooms and breakfast room, for 4 or 5 rooms, or farm. Avenue 4758 Labadie av.

RESIDENCE Wtd.—Apt. to exchange for large residence with possession. Box W-132, Post-Dispatch.

RESIDENCE Wtd.—Duplex, 6 or 7 rooms each; University City or Clayton, for clear property. Box B-304, Post-Dispatch.

RESIDENCE Wtd.—For dandy 5-8 single flat, Amherst ap. RI. 4898.

RESORT or club property, 20 miles south on superhighway, large pine grove, picturesque acreage, river, lake, springs, creek, hills, ravines; 4 sets of improvements, city conveniences; trade for large income and assume if right. Box W-216, Post-Dis.

ST. CHARLES COUNTY, 100 acres, new 6-room house, concrete basement, furnace, 2-car garage; and fine outbuildings; excellent soil, 20 acres timber, pasture, water, 43 miles from St. Louis, near U. S. highway 40; corner; gravel roads; consider modern bungalow or city income. Box L-350, P.-D.

SALE OR EXCHANGE—For St. Louis or county property, 6-room house with basement and 2-car garage. In Arcadia, Minister Groves.

SELL or trade 5-room house; good condition; or farm. J. L. Berney, 2615 Carondelet.

SINGLE—WANTS BUNGALOW
5-5 single, very good condition; trade for brick bungalow or smaller single flat. What have you?
Answer No. 2. Shake.
Be Wise—Call H. A. O'Rourke
Riv. 4310-11 5471 Gravois

SINGLE 3 or 4 wanted, south; have 4-room brick bungalow. LA. 7441.

3-3 frame single, 42xx Oregon; will trade for 5-room brick bungalow or frame, south of Bates st. Office open. What have you?
Answer to No. 6. H. A. O'Rourke, Inc.
Be Wise—Call H. A. O'Rourke
Riv. 4310-11 5471 Gravois

SINGLE FLAT—5-5 rooms, modern; conveniently located; will trade for cottage
ACME REALTORS 722 Chestnut CE. 1705

SINGLE—3-3, south, exchange for bungalow or cottage, or for 5 rooms, south, southwest. Box E-198, Post-Dispatch.

SINGLE FLAT—3-3 rooms, bath, furnace on Ohio near Chippewa for 4 or 5 room cottage, south. 4A. 0745.

SINGLE FLAT Wtd.—Have good 5-room bungalow to trade. Box W-277, P.-D.

REAL ESTATE—EXCHANGE

South Side corner single flat and cottage; will trade for a low priced single or frame bungalow to liquidate. Answer No. 12—H. A. O'ROURKE, INC.
Be Wise—Call H. A. O'Rourke
Riv. 4310-11 5471 Gravois

SINGLE FLATS 5930 BARTMER AV. 1928 SEMPLE AV.
Well-built flats; each have new $3000 First Needs. Trade either one or both for cottage or bungalow. Box W-415, P.-D.

SPRING, 2432 N.—Store and 3 rooms, in rear, modern; for rent or want bungalow or lot. BLUMENFELD, CA. 8500.

STORES and flats, southwest corner Jefferson and Shenandoah; want clear flat or smaller stores for equity.
J. HALLER R CO., 216 Wainwright.

STORE BUILDING Wtd.—South corner with flat; have clear residence and cash. Box Y-295, Post-Dispatch.

THEODORE, 5911—Brick bungalow; 2 baths; 2 garages; lot 50x125; deed of trust $3000; take lot and $500, in monthly payments, for equity.
O'REILLY REAL ESTATE CO.,
G. B. O'REILLY. J. M. O'REILLY
MAin 2457—CH. 6327—705 Chestnut.

THEODOSIA, 5816-18—4-5 double, furnace heat, clear; will trade for modern single or double; will assume; north or northwest preferred.
C. BURGHOFF REALTY CO., CO. 3452.

TRADE my 5-room bungalow, south, for single or double, south; have additional cash. Box W-388, Post-Dispatch.

Old Watson Rd., Right at Lindbergh, 4½-acre, with 5-room modern bungalow; all fruit trees; want small bungalow.

FEDERER 2610 GRAVOIS PRospect 1519

WANTED—Single or double, south or southwest; for 279 feet vacant; clear corner; Red Bud, Harris and Prescott; will assume. 5923.

WANT large improved farm within 50 miles of St. Louis, in exchange for stores and apartment. Box N-260, Post-Dis.

WILL trade my fine single for county property or small farm. Box W-210, Post-Dis.

WILL exchange double 5-room flat for bungalow. Box E-379, Post-Dispatch.

WINGTON, 3660—Single 5-room, steam heat for bungalow.

FEDERER 2610 GRAVOIS PRospect 1519

WILL trade 5-room brick bungalow in East St. Louis, well located, or store and home in conjunction; 75 miles from St. Louis. Box L-412, Post-Dispatch.

500-FOOT lot on paved highway, 1 mile west of Neosho, Mo.; $50; for improved. FRANK H. BROWN REALTY CO., 7184 Manchester. Hiland 0486.

WILL trade my farm of 80 acres for good bungalow or flat. Box B-390, Post-Dis.

HOSEK 1807 GRAVOIS GRAND 2236
I have a modern new 5-5 single in Southampton; will trade for what have you. Office open Sunday.

REAL ESTATE—WTD. TO BUY

PROPERTY BOUGHT CASH
Anything in real estate. Prompt answer. Any condition.
MICHELSON REALTY CO.
820 Chestnut CH. 2177

PROPERTY BOUGHT—"CASH"
—RESIDENCES—COTTAGES
GLICK Realtors MA. 4182

PROPERTY BOUGHT
ALL TYPES.
HANNON-FRANKE REALTY CO., Inc.
1008 Chestnut st.

SUBURBAN PROPERTY FOR SALE—University City

ENGLISH-TYPE BUNGALOW $3950



• 5 LARGE ROOMS
TILE BATH—SHOWER
40-FOOT LOT WITH SIDE DRIVE
SIDEWALK—STREETS—SEWERS

UNIVERSITY CITY

One Block South and One Block West of North & South and Olive St. Roads

BALL LUMBER and SUPPLY CO.

BUILDING DEPT., 1131 WILSHIRE AVE. CAbany 9127

St. Louis' Largest Home Builders

SUBURBAN PROP. FOR SALE

BRIARCLIFF

ADUE RD., ½ MILE WEST OF PRICE RD.
utiful rolling residential lots, approx. an acre or more. Priced very rea- Be sure to drive through. Sales- the grounds Saturdays and Sun-

A. T. TERRY, SON & CO.

111 N. 7TH ST.

IN GRANTWOOD TERRACE.
on in county; 7-room brick residence, water heat, oil burner; vitrolite kitch- and bath; garage in basement; large open 2 to 5. Grantwood is on ars right at Busch's estate.

FEDERER 2610 GRAVOIS

PAGE AV. LOCATION

in frame bungalow, bath, water, elec- furnace; garage; new house, severa- lot, 100x150, on concrete ss; $3200; equity cash, balance

ARMBRUSTER AND CO., St. Charles

ST LOUIS COUNTY BARGAINS.
LADUE ROAD district, small house; ½ acre; country water.
MASON ROAD district home; acres; electric, well, barn, also many tracts available.
ARNOLD, Mo., 7th. MAin 2142.

R. WEISELS CO

COST $15,500 IN 1929—NOW $7750
WEN-ZLICK 6-room English residence; bath; garage; CAstle 0100. Chestnut 6900.

We Could
u How Wonderful
6 Room Bungalows
n
ADENA PARK
Garden Spot of
Louis County"
Really Are
not come out today and
selling rapidly, but can
at tremendous sacri-
than half original
s financing if still avail-
Donald, 339 North Hills Dr.
Sunday Evergreen 5550

RGAIN HOMES
RMAN — 8 rooms; garage ..... $ 8,750
MINSTER PLACE — mas; baths ..... $ 9,000
DEEN — 6 rooms; $10,500
ST PARK BLVD.— ms; garage; 75-feet $11,000
DEL — 8 rooms; $11,600
HING — 8 rooms; 2 ..... $12,000
SYLVANIA — Near ington; garage; $13,500
INGTON — 12 rooms; $14,500
DEEN — 8 rooms; $17,000
RMAN — 2-story; with $18,000
MORELAND — 8 2 baths; $18,000
VIEW DR. — 2 baths; 60 feet $18,000
LAND — 8 rooms; garage; 125- $19,000
SALE — 8 rooms; $21,000
DEEN — 2-story; 8 baths; garage $21,000
BURY — 10 rooms; 2-car garage $22,500
SON — 9 rooms; 3 ..... $23,500
QUEEN DR. — 9 2 baths; garage $23,500
BOURNE DR. — 9 2 baths; garage $25,000
SALE — 10 rooms; $27,500
JOHN H. 8810 ..... $30,000
PINE — 8 rooms; $35,000

R. WEISELS CO

COST $15,500 IN 1929—NOW $7750
WEN-ZLICK 6-room English residence; bath; garage; CAstle 0100. Chestnut 6900.

$100 CASH—$10 MONTH
8 acres; 3-room house, 200-ft. 100 fruit trees; 400 grapes; Kirkwood 1748.

LOVE IN A COTTAGE
3-room cottage, water, heat, lot 65x150, close to car; price $1250 with $150 Lackland rd. to Wood- Prescott av. then west

ARMBRUSTER AND CO., St. Charles

3 bdrms, 8 rooms, 2 baths; good loca- on 10 acres; will exchange

EASTON-TAYLOR TR. CO. FR. 6173

LOUIS BEST SUBURBAN BUY.
trees; good soil; spring brook; ing; near new superhighway; 50 only $50 per acre. CA. 4404.

15 unimproved all in culti- small pasture, fronts on new con- crossed 15 miles west city limits; $195 per acre. Box Y-355, patch.

SEE DISPLAY HOUSE
Brown rd., new 5-room brick tile bath and sidewalks, hot- furnace, 40 ft. walls, ...with attached garage; drive close to car and schools; room arrangement don't to Brown rd. then

ARMBRUSTER AND CO., St. Charles

MUST SELL
room rd. this 5-room frame water- bath, furnace, lot 80x160 side road; this is a fine location home is going to get a real buy sacrifice; $3950; terms on drive out St. Charles rd. to then south to number.

ARMBRUSTER AND CO., St. Charles

BEAUTIFUL Charlin crossing lots, each side Warson rd., just north of St. Charles Lackland; small down payment; you pay no

ENTRY HOME

HAMPTON PARK
ange for smaller home ...this city.

ARMBRUSTER AND CO., St. Charles

GE GROUNDS— IG TREES
2 baths. Under $30,000
Appointment Only
ET & ZEIBIG
Chestnut St.

AQUIER DRIVE

EW LISTING.
home just listed. Beau- ...with open fireplace, breakfast nook, 3 bedrooms, sleeping ...porches.
ET & ZEIBIG
Chestnut St.

WARSON ROAD

S. W. Cor. Ladue Road.
A most attractive Early ...home situated on a ...and 4 bedrooms, ...of 2-car garage. First floor ...with open fireplace, ...dining room, kitchen, ...and 2 screened ...porches. 4 master bed- ...baths. Immediate oc- ...arrangements regarding ...by appointment to

JS JUST AROUND E CORNER

...chickens, gar- ...basement of 4-room ...finished ...Lining av. Mary- ...information; ...st acre of more, ...

MBRUSTER AND CO., St. Charles

EAUTIFUL LANDS HOME Crestwood Drive

...new; modern; 10 rooms; ...gain. Information on re-

ET & ZEIBIG

Chestnut St.

S JUST AROUND E CORNER

...chickens, gar- ...basement of 4-room ...finished ...Lining av. Mary- ...information; ...st acre of more, ...

MBRUSTER AND CO., St. Charles

BARGAIN

...COUNTY RESIDENCE ...caretaker's cottage; several ...dings; large well-estab- ...and Ashland; paved; ...and house beautifully land- ...as many large trees. ...from $15,000 to $35,000 ...ET & ZEIBIG CHESTNUT ST.

OUIS COUNTY ESTATE

...beautiful county ...magnificent landscaped, ...acred lake, 10-room mod- ...house, 2-car garage; fire- ...Garfield 8145.

MPTON PARK

Hillside Drive
...fine trees and shrubbery, ...4 bedrooms, 2 baths, ...porch; recreation room, ...ably priced. Hiland 4028.

WARSON ROAD

S. W. Cor. Ladue Road.
A most attractive Early ...home situated on a ...and 4 bedrooms, ...of 2-car garage. First floor ...with open fireplace, ...dining room, kitchen, ...and 2 screened ...porches. 4 master bed- ...baths. Immediate oc- ...arrangements regarding ...by appointment to

R. WEISELS CO

Chestnut St.

SUBURBAN PROP. FOR SALE

BRINKOP 3621 S. GRAND Lac. 3040

...1529—Between Page and ...street rd.; dandy 5-room brick ...strictly modern; large lot; ...in "SEE US."

BRINKOP 3621 S. GRAND Lac. 3040

...rooms and bath; electric and ...water system; on Meramec ...at Times Beach, Wyre's Nest, ...Times Beach, Mo.

...garage, one acre, electric, south- ...Lemay Ferry and Mattese $2650, $500 cash, balance

...BL.—My 300-ft. lot, for quick ...per foot; $300 cash, balance ...owner, HI. 4012.

...203—5-room brick bungalow; ...floor; modern in every re- ...gutter; may trade. Call ...5600. NAHN-HEBERER ...3415 S. Kingshighway.

...Out Gravois, county; matt ...w, 5 rooms; hot-water heat, ...rs; only $4000. "SEE US."

BRINKOP 3621 S. GRAND Lac. 3040

...5104 Garfield, Vinita Park; ...5-room brick, tile kitchen; ...50; first come gets it. RO.

...PINGTON and Lindbergh. ...ington and Denny rd. ...ar 66 and Elm. Clubhouses ...at Riffle Island, Cedar Hill. ...5506.

...215—5 rooms, modern, low ...reasonable terms. ...EASTON REALTY. FR. 0461.

Acreage

...HOME SITE. Farm, 110 acres, ...ing Missouri River, St. Charles, ...ckville, St. Louis County, 30 ...from downtown. Winfield 1655.

...E—5, high; fine view; some bear- ...fruit; improved road; electricity; ...distance to schools; $2500; ...

...LTY CO., Realtors, Kirk. 800.

...Airport district; 4 choice ...10 to 140 acres; usual farm im- ...ents; 2 have switching facilities; ...per acre. Wm. H. Taylor, 114 N.

...—Old State rd.; $2750; terms to ...ner Valley Park. ...EINBERG, 2914 Union. EV. 4900.

...ES—On Big Bend bl., 1 mile from Country Club; big bargain. ...N-WALTERS REALTY CO., INC.

Acreage

Litzinger Rd.—Deer Creek Village 5 acres, attractively located on bridle trails; with large trees; good view; gas, county water, etc. Small frame house and barn. Surrounding property restricted to residences on not less than three acres. Reasonable price.



Mary Potter Love, Inc.
23 N. Meramec :: Clayton
RAndolph 8132

ACREAGE BARGAINS

7.87 acres, on Schuetz rd., ¾ mile west of Highway 77; all kinds of fruit, frame house, well and cistern.

6.80 acres, fronting on Olive Street rd.; water and electricity, variety of fruit.

82 acres, shipyard rd.; 8-room frame house, 30 acres in timber; near proposed Clayton rd. extension.

FRED L. KERTH RLTY. RA. 8047.

ACREAGE—4 and small cottage, county water and electric; small down payment, balance 5 per cent interest, 5 years.

FRANKLYN E. MEYER R. CO., PA. 3390.

ACRES—10, on Halls Ferry rd., house, barn electric; bargain. Gettemeier, Florissant. Mo., ATwater 737.

ACRES—Clayton rd., mile west Mason rd.; 5 to 25 acres; bargain. Owner. CAb. 3269W.

ACRES—202, of level land, located in Jefferson County, Ill. Laclede 2081, or 4344 Arsenal, Yeager.

ACREAGE—2 acres, on Forder rd., near 61; choice. JOHN H. HEIL, 4808.

BUNGALOW—5 rooms, bath, strictly modern; Olive St. and Ballas rds. Creve Coeur, Mo. Phone Westmore 345.

Brentwood

BRICK BUNGALOW — Modern; 4-room; $3450. $1000 down. 1735 Patton, Brentwood.

Carsonville

BEST BARGAINS in County, Welsburg dr., new modern brick bungalows, 4 rooms, $2950, $3150; 5 rooms, $3350, $3950; cash payments, $150, $650; monthly payments, $28, $36. MU. 0518.

BARGAIN.

Three-room frame house, garage, on Natural Bridge road, in Ramona Park. Lot 100x140.

FRED L. KERTH RLTY. RA. 8047.

Clayton

ANOTHER REAL CHANCE IN THE MOORLANDS.

Genuine bargains in fine homes are becoming very scarce. This happens to be an unusually good buy. See 26 Ridgemoor dr. This fine 4 bedroom residence, sunroom, breakfast room, extra wash room, oil hot-water heat; large lot; must be sold immediately. Open for inspection today.

DIMMITT RICKHOFF BAYER,
BIG BEND AT CLAYTON RD. ST. 1314.

MOORLANDS HOME
FOR SALE
AT A GREAT SACRIFICE

46 Broadview dr., modern 9-room home, 2 baths, large sleeping porch; oil heat; 2-car garage in basement. See this home today.

THE EDWARD GLIK CO. EV. 4500

A WONDERFUL BUY

6609 Clayton rd.; this unusually attractive 5-room and breakfast room apartment; always well rented; shows 10% net; attractive return at its present offered price; splendid future; owner will exchange. Call at office today.

DIMMITT RICKHOFF BAYER,
BIG BEND AT CLAYTON RD. ST. 1314.

"CLAYTON"

7545 Westmoreland dr., lovely bungalow, 4 bed rooms, living room, dining room, kitchen, oil burner, 2-car garage, large lot, beautiful flowers, shrubs, open; small cash payment. Owner, CA. 6712.

NEW MOORLANDS RESIDENCE. OWNER SAYS SELL!

828 Audubon; attractive Colonial home; 8 rooms, 3 baths; hot-water heat; see this sure; in a class by itself. Open. Office open Sunday.

DIMMITT RICKHOFF BAYER,
BIG BEND AT CLAYTON RD. ST. 1314.

EXCLUSIVE MOORLANDS ADDITION

Beautiful 2-family apartment; now being completed; consider vacant as part pay. Box W-238, Post-Dispatch.

ACRE—One or more, with 8-room house, 3-car garage; Warson rd., north of Ladue rd. Bargain. O. Hecht.

6485 WYDOWN BLVD.

Beautiful Corner Lot—140x180

10 ROOMS—3 BATHS

Owner Will Take Back First Deed.

MEIER & COMFORT, BERGS & JUDGE.
18 N. Meramec. Clayton. RA. 8140.

D.R.B REALTORS BEST IS CHEAPEST.

63 Clayton rd.; a beautiful home at a sacrifice price; finest condition; wonderful lot; $17,500. Office open Sunday.

DIMMITT RICKHOFF BAYER,
BIG BEND AT CLAYTON RD. ST. 1314.

WE HAVE two of the most choice plots, beautifully landscaped and fully improved, in Hampton Park, for sale. See proved, in Hampton Park, for sale. See

J. M. LEVI & CO., MAin 2968.

D.R.B REALTORS FOR THE DISCRIMINATING.

825 Audubon; will positively suit the most particular. See this charming 8-room 2-bath home today after. Office open Sunday.

DIMMITT RICKHOFF BAYER,
BIG BEND AT CLAYTON RD. ST. 1314.

Ferguson

ARE YOU LOOKING FOR BARGAINS?
1½ ACRES, ELECTRIC, $500
1 ACRE, & 8-10; ELECTRIC, $850
2½ ACRES HIGHWAY 77, COR., $1850
5 acres, 6-room house, furnace, water, electric, vineyard, fruit, $3500.
1 acre, 5-room modern bungalow, $3000.
8 rooms, strictly modern residence, for sale or lease at very attractive price.
See us for lots, homes, acreage, farms.
We have a large selection.
YORKTOWN REALTY CO., FERGUSON, MO.
ATwater 277. 106 S. Florissant rd.

5-ROOM NEW MODERN BUNGALOW—$3100

363 Julia av.; new and modern; lot 40x480; plenty fruit and shade trees; 2-car garage, chicken house; easy terms; owner will show. J. CONCANNON, 7234 Wainwright Bldg., or Geo. Gray, 308 Florissant rd., Ferguson.

5-ROOM BRICK, $2575

606 Forest dr., 1 block south of Chambers rd.; matt brick, only 7 years old; garage in basement; side drive; formerly sold for $6000; terms; a real bargain.

MICHELSON REALTY CO., 820 Chestnut

5-ROOM HOUSE—Furnace, bath, electric; lot 54x535; $3250; terms. WENDT, MAin 2513.

SUBURBAN PROP. FOR SALE

Normandy

NEW HOMES

Drive through Pasadena Hills, see these new, modern homes now under construction; 6 and 7 rooms, air conditioning; rathskeller, tile kitchen, lavatory and bath; offered for sale at low prices, or select one of these beautiful lots and let us explain how you can build and finance through the new government loan plan.

CARL G. STIFEL REALTY CO., CA. 6000.

Visit Beautiful Bel-Nor Today

See the homes offered for sale; new homes under construction; select your homesite while prices are down; salesman on ground; entrance to Bel-Nor, 8200 Natural Bridge rd.

KNICKMEYER-FLEER. COlfax 3425.

LEXINGTON, 6931 — New 5-room brick; tile walls kitchen, bath; stone foundation; garage; $4150; $800 cash, $30 monthly, includes interest. EV. 0261.

Overland

Beat This for $1950

Lot Alone Worth More

9636 Midland, 4 rooms, gas, water, electric, lot 100x220, on concrete slab and car line. Call Mr. Jost, Win. 0244.

D.R.B REALTORS 2417 ADAMS ST.

Seven-room modern frame bungalow; beautiful lot, 100x178; bargain in price; may exchange. Office open Sunday.

DIMMITT-RICKHOFF-BAYER,
BIG BEND AT CLAYTON RD. ST. 1314.

DON'T PASS THIS UP.

2504 Wallis—6 rooms, bath, furnace, hardwood floors, real value; investigate; open Sunday. Grecky Rlty. CH. 4143.

SEE this bargain; 8929 Tudor av.; 4 rooms, furnace, bath, garage; lot 60x150; liberal terms. Hendricks-Rubeling Realty Co., 6210 Easton av. MU. 6200.

COTTAGE—$25 down, $10 per month and interest; 3 rooms, water and electric; lot 50x200; garage. Call 2203 Wallis av., Overland, Mo.

COTTAGES—3 and 4 room, $2500; modern throughout; see Reasor first.

REASOR, 7805 Forsythe. CA. 4700.

Pine Lawn

EDISON, 7006—5-room modern brick bungalow; garage. MU. 1582.

3729 SALOME

Modern 6-room brick bungalow, one floor, tile bath, hardwood floors, hot-water heat; 2-car garage; lot 50x200; open today.

KNICKMEYER-FLEER. COlfax 3425.

Richmond Heights

LITTLE FLOWER PARISH TODAY'S BIG OFFER

7539 Lovella, beautiful 5-room; child's room, sleeping porch, hot-water heat, 2-car garage; close to schools, churches and street car; inspect it today; the price and terms are astonishingly cheap.

EASTON-TAYLOR TR. CO. FR. 6173

D.R.B REALTORS 7728 LILE.

Here is a real bargain if sold NOW; six rooms, tile bath, automatic coal stoker; close to schools. Office open Sunday.

DIMMITT RICKHOFF BAYER,
BIG BEND AT CLAYTON RD. ST. 1314.

7700 WEST RANKIN, $3750.
OPEN TODAY. 6 ROOMS & SUNROOM
CHAUNCEY P. HEATH CO. GA.3164

BUNGALOW—Modern 5-room frame; 50-foot lot; beautiful street; occupied by owner. Hiland 2955.

HIGHLAND TER., 1310—Nice home of 5 rooms and attic; hardwood floors; bath; electric steam heat, screens, shades, garage; nice lot, 50x182; wonderful buy at $3500. Reasonable terms.

CHAS. WEBER, 119 N. 7th st.

LOT—50x135; $900; fine location. 7746 Dale. FR. 6458.

RUPERT AV., 7461—5-room brick, very reasonable. GRand 5733.

WILL sell my equity in 7-room bungalow or trade for small farm. HI. 5629.

St. John's Station

OWNER LEAVING

Must sacrifice for quick sale, 5-room home, well located; best condition; price and terms will surprise you. Owner,

FRANKLYN E. MEYER R. CO., PA. 3390.

Shrewsbury

4105 GRATIOT

5 rooms, Holland furnace; lot 100x150; streets made.

FRANK H. BROWN R. CO.,
7184 Manchester. Hiland 0486.

Working Man's Home

6715 Glades; 4-room efficiency; streets made; easy monthly payments.

FRANK H. BROWN REALTY CO.,
7184 Manchester. HI. 0486.

University City

Washington University, University City High School, public schools, transportation, neighborhood markets.

5578 Stratford avenue; attractive residence; 4 bedrooms, 2 baths, commodious living room to south, recreation room, oil burner, 2-car garage. You will be pleased. Call today.

Cyrus Crane Willmore Organization, Inc.
4723 Donovan Av. FLanders 0460

6925 Kingsbury

MOST ATTRACTIVE HOME

8 rooms, 2 baths, 2 sun rooms; 3-car garage with side drive; evergreens.

EDWARD L. BAKEWELL,

Loan Correspondent for CONNECTICUT MUTUAL LIFE INS. CO.

118 N. 7TH ST.
CHestnut 5555

AHERN, 7346

Ideal location, one block from Heman Park; 6 rooms, all modern, termite-proof residence; fireproof garage in basement; hot-water heat; concealed radiation. Open for inspection. Deal direct with builder.

7129 Washington—Look!

8 rooms, 2 baths; owner leaving city; open all day Sunday; this house has everything; right price; terms.

CHAUNCEY P. HEATH CO. GA.3164

BEAUTIFUL HOME

JUST COMPLETED.

7206 Princeton, a modern home in every respect; large rathskeller, 2-car garage; open for inspection; bargain price. SEE BEFORE BUYING. CEntral 9666.

SILVERBLATT R. CO., Agts., 705 Chestnut

U. CITY BUNGALOW

$3950 5 Rooms; Modern; Practically New

EASTON-TAYLOR TR. CO. FR. 6173

FOR SALE

6655 WATERMAN

(Corner Kingsland)

A very attractive, conveniently arranged home, with 9 rooms and sunroom; 3 complete tile baths; also lavatory on first floor; very large living room and wonderful screened-in porch; gas heat; 70-ft. lot.

PRICED TO SELL QUICKLY.

For information today call PA. 2330W.

The Edward Glik Co.
EV. 4500.

BEST BUY IN U. CITY

D.R.B REALTORS 7315 CARLETON

Three blocks north Olive St. rd.; this 4 bedroom residence, beautiful, located on large landscaped corner lot, Vitrolite bath and kitchen; large rooms; schools and cars close; completely redecorated. Open, heated. Office open Sunday.

DIMMITT RICKHOFF BAYER,
BIG BEND AT CLAYTON RD. ST. 1314.

SUBURBAN PROP. FOR SALE

University City

D.R.B REALTORS FINE U. CITY RESIDENCE OWNER WANTS OFFER.

6919 Columbia av. This fine home, pretty part U. City; 8 rooms, hot-water heat. See this. Phone; office open Sunday.

DIMMITT RICKHOFF BAYER,
BIG BEND AT CLAYTON RD. ST. 1314.

U. CITY'S FINEST DUPLEX

Studio living room on each floor, 6 rooms, terrazo floors, tile bath and kitchen, automatic coal stoker; 10 years in advance of any other 2-family building in St. Louis; be convinced by an inspection. 7108 Tulane.

J. H. NASH R. & CON. CO. CA. 1132.

D.R.B REALTORS U. CITY BEST BUY.

7421 Canton av., 4 blocks north of Olive Street rd. on Hanley. Listen to this: Six large rooms, brick; tile bath; tile roof; lot 100 ft. front; large trees; large garage with living quarters; hot-water heat; only $6500. Open today.

DIMMITT RICKHOFF BAYER,
BIG BEND AT CLAYTON RD. ST. 1314.

WENZLICK BEAUTIFUL NEW

Six-room English residence; charming arrangement of quality construction; today's price, HIland 8850 or CHestnut 6900.

FIRST TIME ADVERTISED

Bungalow, 5 rooms, modern, brick, one floor; large lot; new loan; very low price. FRANKLYN E. MEYER R. CO., PA. 3390.

JUST COMPLETED

6 rooms; extra wash room; rathskeller. 7841 Gannon; from builder.

A REAL BUY

6 rooms; hot-water heat, 2 baths, rathskeller; new; $8950. Box E-194, Post-Dis.

BUNGALOW—4 rooms, modern, or 4-room cottage; reasonable. Apply Sauls Grocery, Julian and Sutter.

7267 COLGATE, $12,500

4 bedrooms, 2 baths; beamed ceiling, living room. Look.

CHAUNCEY P. HEATH CO. GA. 3164

COLGATE, 7343—6 rooms, hot-water heat, modern in every respect; must sell at sacrifice price.

JNO. J. REARDON, INC., 111 N. 10th.

S. W. COR. COLGATE and Purdue; 6 rooms and bath, first floor; 2 rooms and bath, second floor; near Jackson Park School; bargain. APEX REALTY CO., MA. 4860

D.R.B REALTORS 7310 CORNELL.

OPEN TODAY

Be sure to see this 7-room home, beautiful sunroom, tile kitchen and bath; oil heat. Priced to sell NOW. Office open Sunday.

DIMMITT RICKHOFF BAYER,
BIG BEND AT CLAYTON RD. ST. 1314.

U. CITY BARGAIN.

6514 Chamberlain, 6 large rooms, 2-car garage, fine location; schools, churches, stores and street car close; easy terms; inspect at once. $1800

EASTON-TAYLOR TR. CO. FR. 6173

CREST, 6501—4-4, double flat brick, hardwood floors, tile bath, furnace, rental $80. H. SCHULTE, Agent, NE. 2433.

DELMAR, 7444—BEAUTIFUL 6-ROOM RESIDENCE; MUST BE SEEN TO APPRECIATE. PARKVIEW 6753W.

FORSYTHE BL., frontage, $20 front foot; University City's finest. CA. 4404.

D.R.B REALTORS 8024 GANNON.

Beautiful 8-room residence; large living room, fireplace, tile bath and lavatory; four bedrooms; 2-car brick garage; lot 64x140; phone for appointment. Office open Sunday.

DIMMITT RICKHOFF BAYER,
BIG BEND AT CLAYTON RD. ST. 1314.

GANNON, 7460—5 rooms, sunroom, large living room; hot-water heat; vitrolite bath, brick garage; convenient to transportation. A real bargain for immediate sale. Open for inspection. Office open today.

RALPH S. DUKE, 7649 Delmar. CA. 4753.

1058 JACKSON AV.

Attractive, new 6 rooms, modern rathskeller, garage; desirably located; just two blocks from new high school; very anxious to dispose of this home. Call for appointment to inspect same.

HENRY H. HAFFNER R. CO., RO. 9706.

MUST BE SOLD

74xx Kingsbury, 7 rooms, one floor; full tile kitchen and bath; 3-car garage; large $3500 cash offer. Pay $500

LOT—West of 7410 Wellington; 40x135; trees; low price; other lots; same locality; bargain prices.

REITZ, 6635 Delmar.

LOTS—72xx balsan av.; business, also bungalow lot; bargain. COlfax 0266R.

LOT—50x158; 7400 Melrose av., University City. FO. 0448.

MARYLAND, 8220, attractive 10-room home for sale at a great sacrifice; finest construction; two baths; lot 50x170.

THE EDWARD GLIK CO., EV. 4500.

DECIDED BARGAIN

BEAUTIFUL HOME—U. CITY
712 PENNSYLVANIA AVE.

Three blocks north of Delmar; two-story buff brick; 4 bedrooms, 2 baths; 2-car garage. Open today.

HENRY R. WEISELS CO.,
8TH AND CHESTNUT

20xx PERSHING—NOW $8750. 4 bedrooms, oil burner, sound walls.

SLONIM R. CO., CEntral 5563.

PRINCETON, 7338—7 rooms, tile bath and lavatory; hot-water heat; oil burner; 2-car garage; a home at a bargain.

N. S. WOOD, INC., 709 Chestnut.

LOOK! U. HILLS

Open! 575 Pardue

7-room residence, 2 baths; only $16,000. Look at this today.

CHAUNCEY P. HEATH CO. GA. 3164

RESIDENCE—Beautiful 6-room brick, hot-water heat, large lot, garage, sacrifice. Owner, Box E-380, Post-Dispatch.

ROBERTS, 6015-17—Ultra modern, in excellent condition; priced to sell.

SARAH-EASTON RLTY CO. FR. 0461.

17 ROOMS—5 baths, block lot; pool, 3 garages; servant quarters; worth $60,000; owner sells for half. Box L-359, Post-Dispatch.

5-5 SINGLE—Modern; oil burner; hot-water heat. Box Y-290, Post-Dispatch.

7035 STANFORD

Attractive University Park bungalow residence in perfect condition; may exchange.

JOHN P. HI. 2610 DOLAN REALTY CO. INC.

7631 STANFORD AV.

Six-room residence; tile bath; tile walls, kitchen; hot-water heat; side drive, 2-car brick garage; will exchange for property north.

EASTON-TAYLOR TR. CO. FR. 6173

VISIT THIS NEW HOME

You can buy a 6 and breakfast room home with tiled kitchen and bath, tile walls, and the prettiest finished bath. You must come to 7318 DREXEL. We have a recreation room with stone mantel, fireplace. Go at 4:30. Drive to Prudue, north to Drexel. Brick garage, also side drive. Lot 40 ft. priced right. Open all day Sunday.

EUGENE J. ALTHEIMER, WILLIAMS & CALMER, INC., 817 Chestnut.

WARDER, 516 (University City)—Beautiful 8-room residence; parquet in living room, terrazzo floors, steam heat; 2 baths, 2-car garage adjoining.

HARTWIG-DISCHINGER, FRanklin 2943.

Close to Flynn Park School

7100 Waterman (corner); beautiful modern English type; 8 rooms, 2 baths; large living room; fireplace. Big bargain.

APEX REALTY CO., MAin 4860.

WESTMORELAND BARGAIN

7200 Westmoreland, 8 rooms, 2 baths, well built, lovely, wonderful setting; large lot, 80x219; shade trees; owner leaving city; biggest bargain in this fine district.

APEX REALTY CO., MAin 4860.

OPEN SUNDAY

7468 UNIVERSITY DRIVE

Near Hanley; modern 6-room residence with studio living room, breakfast room; very attractive; $9000 for quick sale.

BUTTS REALTY CO., 803 Chestnut.

WHERE OTHERS FAIL!
CALL CHAUNCEY P. HEATH CO.
WE HAVE BUYERS. GA. 3164.

Vinita Park

SOMETHING DIFFERENT!

8312 GARFIELD AV.

A real suburban home of red granite, five rooms and two sunrooms, hot-water heat, lot 100x165; attractively priced.

HAROLD C. SIMON & CO., CO. 4703

SUBURBAN PROP. FOR SALE

Webster Groves

FINE BUILDING SITES at Gray Av. and Jackson Rd.

About 4 blocks from the heart of Webster Groves and in the vicinity of Sherwood Forest is located a group of handsome lots which offer the appropriate setting and location for homes of the better type, at a reasonable investment. These lots have just recently become available and due to the scarcity of vacant property of this type, we advise inspection and choice at once.

Call our Real Estate Department, REpublic 2400.

WEBSTER GROVES TRUST CO.

Priced to Sell at Once 209 EDGAR RD.

Owner is now located in the East and wishes to sell his home here at once. This is a well-built bungalow of 5 rooms and sunroom. Hot-air heat. Garage. Large lot with trees and shrubs. 2 blocks from car. Call REpublic 2400 and arrange inspection.

WEBSTER GROVES TRUST CO.

SHERWOOD FOREST

BRICK COLONIAL

We may be able to deliver at a bargain a beautiful, well-built, true Colonial residence, with center hall, large living room, fireplace, side porch, dining room, breakfast room, lavatory, kitchen on first floor; four good-sized bedrooms and 2 tile baths on second floor; hardwood floors throughout; attic; hot-water heat, oil burner; slate roof, copper gutter; 2-car garage; about $4000 cash payment required.

Trembley-Wilson RE. 0308

For Information Sunday Call RE. 0776.

315 OAKWOOD AVE. WEBSTER PARK

Here is a lovely home on a large lot, 140x254, embellished with large trees and shrubs; 10 rooms, 2 baths, hot-water heat, oil burner, hardwood floors and garage. In the most attractive section of Webster and very reasonably priced.

EDWARD L. BAKEWELL

Loan Correspondent for Connecticut Mutual Life Ins. Co.,
118 N. 7th st. CHestnut 5555.

A BRICK GEM

Owner leaving from State this month, wants to sell house immediately. The house is new and has large living room, fireplace, sun parlor, bright dining room with 3 large wall spaces; kitchen with cabinet sink, breakfast room, screened porch on first floor; 3 rooms, 5 closets and an all-tile bath with shower on second floor; hardwood floors throughout; oil burner; storm windows, insulated; garage in basement; holds 2 cars; 23 Hardith court, near Gore and Rock Hill.

TREMBLEY-WILSON, RE. 0308.

D.R.B REALTORS FACING COUNTRY CLUB GROUNDS

No. 39 Algonquinwood; 8 rooms, 2 baths; terrazzo stairs; gas heat; 3-car garage; fireproof construction throughout; beautifully landscaped lot of 105 ft. front; highly restricted block; convenient to transportation. A real bargain for immediate sale. Open for inspection. Office open today.

DIMMITT RICKHOFF BAYER,
BIG BEND AT CLAYTON RD. ST. 1311.

OWNER TELEGRAPHS

Wire me best offer xxx Oakwood av., Webster Park, center hall, large living room, fireplace, sun parlor, dining room and kitchen on first floor; 4 bedrooms, sleeping porch and tile bath on second floor; hardwood floors throughout; hot-water heat, large lot; think owner will accept less than $10,000. Address willingly given to identified inquirer after explanation of credentials. For information Sunday, see Wilson, 225 S. Elm. REpublic 0776.

TREMBLEY-WILSON REPUBLIC 0308.

SHERWOOD DRIVE HOMES

649—6 rooms, sunroom and sleeping porch; 2-car attached garage; hot-water heat, oil burner; lot 80x225; large trees and shrubs.

625—7 rooms, sunroom, breakfast room and sleeping porch; 2 master baths, 1st-floor lavatory, servant's bath in basement; hot-water heat, oil burner; lot 120x258; trees, shrubs and a lovely rock garden. Both homes may be inspected by appointment. Office open 2-5 p. m.

RAYMOND M. HENLEY CO.,
111 W. Washington. Kirk. 800.

APPEL REALTOR BRICK BUNGALOW

Six rooms, modern, one floor plan; priced right for quick sale; convenient terms. Call REpublic 0160. Theo. R. Appel Realtor, 46 W. Lockwood Ave., Webster Groves, Mo.

NICE 6-ROOM HOME

Automobile as part payment in Webster district; no dealers. L. G. WARREN, WEbster 2122W or HI. 0486.

D.R.B REALTORS 327 BAKER.

OPEN TODAY.

Bristol School district; 6 rooms and breakfast room; one floor; oil heat; basement garage. Reduced for quick sale. Office open Sunday.

DIMMITT RICKHOFF BAYER,
BIG BEND AT CLAYTON RD. ST. 1314.

20 Algonquin Lane

Very attractive, thoroughly modern, 10 rooms, 2 baths. For price, appointment, see

A. T. TERRY, SON & CO.
111 N. 7th St.

WENZLICK AMERICAN COLONIAL

Six rooms and breakfast room, brick; corner lot; excellent location; price $6950; terms. Drive out Manchester rd. to Rock Hill rd., turn south 4 blocks to 15 Hardith Hill Terrace. Open Sunday p. m. CHestnut 6900.

JOHN P. HI. 2610 DOLAN REALTY CO. INC.

AN IDEAL BRICK BUNGALOW

Just being finished; long studio, living room with fireplace, tile bath and tile dado in kitchen; second floor insulated with rock wool; attractive rathskeller with fireplace. Open Sunday. Call

FIRST NATIONAL RLTY. RE. 3881.

566 HOLLYWOOD PLACE

Beautiful 5-room brick bungalow, attached garage, hot-water heat; 50-ft. lot.

FEDERER 2610 GRAVOIS

PRospect 1519

LOT ON PRIVATE COURT, $800

Close to stores, schools and transportation.

HENLEY CO., Realtors, Kirk. 800.

OFFICE OPEN TODAY, 2 TO 5.

FLOYD DAVIS RLTY. 642 E. Big Bend.

S. ELM AND ROSE—New 5-room bungalow; just being built; $3600; open Sunday.

FIRST NATIONAL RLTY. RE. 3881.

BUNGALOW — Brick; 4 rooms; garage; $6000. 814 Atalanta. Webster Groves.

524 CLARK AV., $6000

7 rooms; lot 90x140; 2-car garage; newly reconditioned, painted and decorated; convenient to schools and churches; now vacant and open for inspection; easy terms. MAin 2660.

D.R.B REALTORS CHEAPER THAN RENT

405 Oak st.; 5 rooms; oil burner; lot 50x150; this is the biggest bargain we have. See it sure. Office open Sunday.

DIMMITT-RICKHOFF-BAYER,
BIG BEND AT CLAYTON RD. ST. 1314.

CORNER LOT—Sylvester and Stark, 50 feet, $500; for quick sale.

J. HALLER R. CO., 216 Wainwright.

341 S. MAPLE

Attractive 10-room residence. Nearly 1 acre of land; terms or low cash price.

EDW. L. BAKEWELL
LOAN CORRESPONDENT FOR CONNECTICUT MUTUAL LIFE INS. CO.
118 N. 7th. CHestnut 5555

One of today's Post-Dispatch Want Ads may fill that need.

BUNGALOWS FOR SALE—South

$5650 BUYS A NEW HOME

5-ROOM BRICK BUNGALOW
A REAL FIRE PLACE
HARDWOOD FLOORS, TILE KITCHEN AND BATH, BUILT-IN FEATURES, IDEALLY ARRANGED, A-1 HEATING PLANT, ECONOMICAL TO MAINTAIN
ALL IMPROVEMENTS
OPEN DAILY AND SUNDAY
CONVENIENT TERMS CAN BE ARRANGED

3914 ALEXANDER ST.

HOW TO GET THERE
Alexander Street Is 4000 West on Meramec or Keokuk

DOERFLINGER GRAND 2400 JEFFERSON and SIDNEY

SUBURBAN PROP. FOR SALE

Webster Groves

SHERWOOD FOREST

Beautiful 9-room, 3-bath home. Price cut. Corner lot, 547 Sherwood drive.

CHAUNCEY P. HEATH CO. GA. 3164

SOUTH ELM AND ROSE—Bungalow, 5 rooms, bath, hardwood floors; garage in basement; $5600. Webster 2226J.

SUNNYSIDE, 553—8-room house; $7000. Cab. 3536W, or REpublic 2222, Burton.

TUXEDO, 312—$3500, 5 rooms, modern, 50-ft. lot; basement garage; handy to everything.

KAMP, CHest

IMPROVED PROPERTY FOR SALE

Foreclosure Pick-Ups & Liquidations About Fifty Cents on the Dollar Prices $850.00 and Up.—20% Cash Close Your Eyes and Buy, You'll Double Your Money Quickly

6372 Alamo—$7950.00
Easily worth $13,000. 7 rooms, oil heat, tile bath and kitchen craftex walls, latest plumbing, garage. Same as brand new.

6111 Plymouth—$3350.00
7 large rooms, oak floors, bath, furnace, garage. Best $3350.00 value in the city.

4327 Washington—$4950.00
11 rooms, 3 baths, hot-water heat, garage. Never have we offered anything as cheap as this on this street.

5339 Cote Brilliante—$3950
7 rooms, furnace, oak floors throughout, brick garage. Priced less than a cottage.

Cost $25,000. Sacrifice $10,000
5947 Waterman, St. Roch's Parish. Built by owner for home. 7 rooms, 2 baths, oil heat, craftex and canvas walls. Very convenient neighborhood. Phone for appointment. FA. 2227.

4344 Lafayette—$5250.00
Imagine a fairly new bungalow type home, tile roof, tile bath, oak floors, hot-water heat, garage. Ridiculous low price.

Special—$100 Down
6503 Corbitt, nice four-room frame, bath, furnace, side drive. $2500.

3 Cottage Closeouts—$300 on Each
Take your pick today—6442-4-6 Chatham, 3 well constructed four-room cottages, modern and complete in every detail. Garages, side drives. Offered at ridiculous low price of $1950 each. Fine home or investment.

Brick Single Flat—$1250
Central South St. Louis; 4-5 rooms; bath; exceptionally good buy. Will sell with small down payment.

5223 Genevieve—$3150.00
Fairly new four-room brick bungalow; tile bath, oak floors. Small down payment.

Three-Family Apt.—$11,500
7 rooms, 2 baths, formerly sold for approximately $30,000. Terms.

$20,000.00 Doubles, $8750.00
We have 2 fine four family flats that are fairly new. Formerly sold upward to $20,000. Acquired through foreclosure. Reasonable terms.

4179 Itaska—$250 Down
4 rooms, new roof, bath, furnace. Right at Gravois. Very nice home. Cheap price.

8-Room Brick—$1350.00
3900 west. Close to Delmar. White tenant. Bath, furnace, garage.

6-Room Brick—$1650
2139 Hickory. Nice 6-room brick house, stock front brick, bath, furnace. Examine. You will be surprised.

5-Rm. Brick Cottage—$1750
3633 Aldine; bath, furnace, etc.; a nice, clean home at a big bargain.

4223-25 Easton Ave.—$3000
2 stores, 2 flats. Formerly sold for $13,000.00.

9904 Sadie—$850.00
4-room cottage, nice comfortable home.

NO MONEY DOWN
N. W. corner Jefferson and Rutger. 2 stores, 2 flats; 1444 Sarsfield. 4-4 room brick flat and 1025 Dolman, brick flat.

PINE STREET SACRIFICE
3414-44-46 Pine street, $6500. for all. Three residences, 25 ft. each. Close to Grand. Total income $105. Ground alone worth more. Double your money. $1000.00 down.

Brick Single Flat—$1250
Central South St. Louis; 4-5 rooms; bath; exceptionally good buy. Will sell with small down payment.

GLICK REALTORS, 822 Chestnut
MAin 4182

BUNGALOWS AND COTTAGES For Sale

Northwest

5651 Theodosia, $2650
5-room brick bungalow; furnace heat. Inspection welcomed.
DICKMANN MAin 4111 623 Chestnut

5701 THEODOSIA—5-room bungalow; bath, furnace, nice lot, price $2700.00. Owner leaving city. Terms.
EDW. L. KUHS RLTY. CO. JEf. 3500

UNION, 2806—Modern cottage; copper weatherstripped; trade. EV. 0985.

South

SPECIAL OFFER—ONLY $2500
Cozy little home, newly painted, containing three nice rooms, bath and furnace, 40-ft. lot, garage, paved street. 4325 Jessica (just west of 4300 Gravois). Open today 2 to 4:30 P. M.
VECKEL-EARICKSON, 3542 GRAVOIS

Foreclosed Bungalows and Flats in South St. Louis

Have a good number of almost new bungalows and flats in the choice parts of South St. Louis, owned by financial institution, which will be sold cheap; small down payment, easy terms; a chance of a life time. Write for list. Box W-213, Post-Dispatch.

Opposite Roosevelt High School
Beautiful 2-room matt brick at a bargain price. Splendid opportunity for person needing large shop.
Answer No. 4 Over Real Estate Dept.
Be Wise—Call H. A. O'Rourke Riv. 4310-11 — 5471 Gravois

RESURRECTION PARISH
Modern brick bungalow; five nice rooms, hardwood floors, tile bath, hot-water heat; immediate sale. Phone for appointment.
VECKEL-EARICKSON, 3542 GRAVOIS

ST. JOHN'S PARISH—5-room bungalow; need cash; $3500. LA. 7441.

"BRAND-NEW DREAM BUNGALOW."
6948 Alabama; 5 rooms; near Carondelet Park. You'll like these. Open, Rl. 4894.

MODERN COTTAGE—LARGE LOT
5530 Alaska; 4 dandy rooms, southern exposure; bath, furnace, beautiful yard, near schools, church. A real value.
VECKEL EARICKSON 3542 GRAVOIS

INVESTOR'S OPPORTUNITY
Duplex brick cottage, 5-5 rooms, rents $30, price $2250 cash.
J. H. EBERLE, 6635 Delmar. CA. 9363.

ALABAMA, 5241—4-room brick bungalow; tiled wall bath, hardwood floors. "SEE US."
BRINKOP 3621 S. GRAND LAc. 3040

4615 ALASKA AV.
Here's a buy in a dandy 5-room cottage very conveniently located; see today.
FEDERER 2610 GRAVOIS PRospect 1519

ALFRED, 5337—Bungalow; 4 rooms; bath, furnace, attic; all conveniences; Cherokee car; big bargain to settle estate; for card of admission, apply 6055 Wanda. No agents.

ALFRED, 32xx—4-room matt brick bungalow, tile bath, furnace; convenient terms; for bargain price call RI. 3000.

4-00 BUNGALOW—5-room frame; 2-car garage; priced to sell. Inspect and call MEDIC, FL. 5600. NAHN-HEBERER RLTY CO.

BINGHAM, 3883—New 5 and sunroom bungalow; hot-water heat, oil burner; side drive, etc. Owner says sell. Open. Jolly, Rly. 4898.

BONITA, 4739 (Cor. Alma) — Beautiful 5 rooms, on one floor; a dandy home, on lot 79x130. "SEE US."
BRINKOP 3621 S. GRAND LAc. 3040

3986 BOWEN
Five-room, ultra modern, clear. Will trade for house vacant in West End County.
A. J. MEYER & CO. 3606 Gravois PR. 5322-23

4137 BOWEN—4 room modern bungalow; a real bargain. MUELLER, FL. 5600.

BRICK COTTAGE, 5 rooms, near Grand-Haska, nice condition; $3250. LA.7440.

BRICK COTTAGE—Near Grand; 5 rooms; good condition; low price. LA. 7440.

BUNGALOW—For sale by owner; Holly Hills; 5 rooms, sunroom and bath, hot-water heat; 2-car garage; see owner, 5947 Marwinette.

BUNGALOW—Foreclosed; 5-room, modern; south; ultra-tile bath and kitchen; all improvements made; fine neighborhood; will sacrifice. Box W-208, Post-Dispatch.

BUNGALOW—6 rooms, slate roof, hardwood floors, tile bath, hot-water heat; one block from Tower Grove Park. PRICE GREATLY REDUCED. PR. 3535.

BUNGALOW—6-room frame; clear; cash condition; for farm. Open evenings.
GRAY ★ ★ 3661 GRAVOIS GRand 5030

BUNGALOW—4, sunroom; modern; must sell or trade. OWNER, no agent. Box W-375, Post-Dispatch.

BUNGALOW—5-room modern brick; near S. Kingshighway; nearly new; $4200; $500 cash will handle. PR. 3535.

BUNGALOW—5-room modern; good location; near school-church; priced reasonable for quick sale. PR. 3535.

BUNGALOW—Cash, $500; 7 rooms, bath, furnace; near Revo Mill; price $3150. Box Y-383, Post-Dispatch.

BUNGALOW—5 rooms; modern; must sell; street made; $2000. Box W-382, P.-D.

BUNGALOW—6 rooms, hardwood floors, hot-water heat, sleeping porch. GR. 6766.

BUNGALOW—5 rooms, 7 years old, modern; street made, $2000. LA. 7440.

CALIFORNIA, 3238—6 rooms; brick; with enormous brick garage; 85x140. Riverside 4898.

BUNGALOWS AND COTTAGES For Sale

South

BUNGALOW—New 4-room frame, near Revo Mill, $3950. RI. 4898.

CAROLINE, 2738—$2200, 6-room brick cottage; bath; garage.

COMPTON, 3433 S.—Cottage, 6 rooms, bath; $2700; no agents. FR. 0112.

COTTAGE—5 rooms, one floor, bath, furnace, $5000. Box W-252 Post-Dispatch.

EICHELBERGER-CHRISTY—5-room bungalow; modern; bargain price. LA. 7440.

ELLENWOOD, 44xx—Modern brick cottage; owner anxious to sell.
RENGEL-WEBER, 3539 S. Grand. LA.9343

FASSEN, 5247—5 rooms, first-class condition; real buy.
NAERT REAL ESTATE CO. RI. 3814.

BRICK BUNGALOW—ONLY $3550
415x Fillmore; four nice rooms, bath, furnace, hardwood floors; garage, and side driveway. A real buy. Act quickly.
VECKEL-EARICKSON, 3542 GRAVOIS

FLAT—3-3 modern double; extra lot; Grand-Chippewa. Box Y-299, Post-Dis.

GANNETT, 44xx—4-room brick, modern, $3250. Bargain. LAclede 7440.

GOENER, 6266—4-room brick bungalow; makes splendid home; small down payment will handle for further information call MEDIC, FL. 5600. NAHN-HEBERER RLTY. CO.

GRACE, 4405—5-room modern bungalow. "SEE US."
BRINKOP 3621 S. GRAND LAc. 3040

GRACE, 3521—5 and sunroom, modernized, a real price. LAclede 7441.

GRAVOIS, 7230—4-room frame bungalow. $2500. Terms.

GRAVOIS, 6931-34—Corner stores, three flats; in business center; real bargain.

HAVEN, 4317—4 and sunroom bungalow; $250 down; open. RI. 4898.

3619 Hydraulic; 6-room brick; modern; ideal home; must sell; want quick sale; $4750; open. Brauner, Rly. 5200.

IRON, 4156—5 rooms, one floor, A classy home at a bargain. "SEE US."
BRINKOP 3621 S. GRAND LAc. 3040

A REAL BUY
IN HOLLY HILLS
BUNGALOW—5512 LEONA ST.
Attractive 5-room brick; tile bath and kitchen; right at Werner Sch.
FEDERER 2610 GRAVOIS PRospect 1519

ITASKA, 4447—4 rooms, glassed porch; 45-ft. lot; all improvements; 2-car garage; $6000. $1000 cash.

ITASKA, 4424—3 large rooms, Holland furnace; nice condition; $2200. LA. 7441.

2815 KEOKUK—Six modern rooms; must be sold. Inspect this MUELLER, FL. 5600

LAFAYETTE, 3836—8 rooms; modern, up-to-date home; nice rooms; hot-water heat, etc.; open. RI. 4898.

LAGRO, 349 (Kingsbury)—4 rooms; furnace, large lot; $1300.
Rengel-Weber, 3539 S. Grand. LA. 9343.

"REAL BUILT HOMES"

BIGGEST VALUE IN TOWN.
6128-32 LEON.—5 rooms, one floor, tile walls in kitchen and bath, extra lavatory, hot-water heat, rathskeller.
Open every day until 9:30 p. m.
HOLLY HILLS 5512 GRAND Riv. 71

4-00 BUNGALOW—5 room frame; 2-car garage; priced to sell. Inspect and call MEDIC, FL. 5600. NAHN-HEBERER RLTY CO.

MAGNOLIA, 31xx—5-5 modern single; must sell to close estate. RI. 4898.

MATT BRICK BUNGALOW — 5 rooms; Lady of Sorrows parish; $4700. LAclede 7440.

McDONALD, 4017—4 rooms, large living room; gas heat; cheap. LA. 7440.

MICHIGAN, 4804—5-room brick cottage, bath, furnace, garage; lot 63x138; big bargain. "SEE US."
BRINKOP 3621 S. GRAND LAc. 3040

MICHIGAN, 3931—Brick cottage, 4 rooms, bath; only $2500. "SEE US."
BRINKOP 3621 S. GRAND LAc. 3040

N. W. CORNER MILTON & NEBRASKA
Exceptionally well built 8-room bungalow; lot 90x125.
WILL TRADE EQUITY. WHAT HAVE YOU?
A. J. MEYER & CO. 3606 Gravois PR. 5322-23

6205 Minnesota, $3000
5-room brick cottage with furnace; lot 60x140.
DICKMANN MAin 4111 623 Chestnut

MORGANFORD, 6810—Bungalow; 5 rooms, modern; $4500, or trade. Owner.

OLEATHA, 40xx—4-room modern bungalow, 3 years old, $750 cash, subject to first deed of trust, $4000. LA. 9345.

3634 O'MEARA AVE.
Fin. 5 rooms, bath, furnace; real bargain if sold this month.
O. J. McCAWLEY R. CO., MAin 2813.

OREGON, 4049—Bungalow; oak floors; bath, furnace, two garages for flat, $5500.

OSCEOLA, 4230—6 rooms, furnace, bath; $4400. "SEE US."
BRINKOP 3621 S. GRAND LAc. 3040

6805 PARKWOOD PL.
New 5 and sun parlor; modern; near Carondelet Park; at Loughborough; block west Morganford; trade for flat.
SEE THIS BARGAIN TODAY
FEDERER 2610 GRAVOIS PRospect 1519

PROVIDENCE, 3100—Near Meramec and Minnesota; 6-room brick; special bargain. Open 2 to 5. PR. 3535.

RANDALL, 3917—Cottage, 4 rooms, bath, furnace, $3500. "SEE US."
BRINKOP 3621 S. GRAND LAc. 3040

BUNGALOWS AND COTTAGES For Sale

Southwest

A SPECIAL SELECTION OF
BEAUTIFUL HOMES
Of various designs and floor plans containing 4, 5 and 6 rooms, 1 or 2 floors, tile kitchens and baths, hot-water heat. Everything complete. Priced to fit your income. See model home.
5321 SUNSHINE DR. (7100 Gravois)
OPEN DAILY 2 TO 5.
YECKEL-EARICKSON, 3542 Gravois.

ST. LOUIS HILLS HOME
Five lovely rooms, beautiful interior, hot-water heat, tile walls in kitchen and bath. A quality built home that we are proud to invite you to inspect.
6642 DEVONSHIRE—OPEN 2 TO 5
YECKEL-EARICKSON, 3542 GRAVOIS

SUNSHINE DRIVE HOME
Last one of nine, new modern homes must be sold immediately. This is a fine chance for you to save $2000. Call office for appointment to inspect.
YECKEL-EARICKSON, 3542 Gravois

Cost to Build $11,600.00
Will sell today at a substantial saving; 6 rooms, tile kitchen, bath and extra lavatory; recessed hot-water heat; see today, open 2 to 5 p. m. Sunday. 4985 Fairview
JOHN P. DOLAN REALTY HI 2610 CO. INC.

SALE, this 6-room bungalow at 6352 Scanlan; all modern; lot 50x207; low price. Call KRALLMAN, FL. 5600.

BUY TODAY AND YOU WON'T BE SORRY
Office open all day Sunday. Monday evening, 7:30 o'clock. NAHN-HEBERER REALTY CO., 3415 S. KINGSHIGHWAY. FL. 5600.

HOLLY HILLS 5624 S. GRAND Riv. 7117-18
HERE'S A BARGAIN.
5186 Rosa; 5-room modern. FL. 4386.

HAVE several lots located west of Kingshighway south of Arsenal; will build bungalow or flat and finance same. Write for plans and location; no obligation. Box W-341, Post-Dispatch.

WENZLICK BEAUTIFUL NEW
Five and 6 room bungalows on S. Louis Hills; the price will surprise you. Stay today. Hiland 8630 or Olive 6000.

A New Home for You
All you need do is to scan the lot or buy a lot. See us NOW before prices advance.
Harry Peerman, Inc., 3501 S. Kingshighway

TWO (2) MODERN HOMES
BOTH SOLD
6820 Arthur, one brick cottage of 3 rooms 1st floor and 2 finished rooms in basement; one frame cottage of 6 rooms; both have baths and separate hot-water heating systems; 2 car garage, for $7800 on easy terms, etc., made; both houses for $8800 on easy terms.
HAUER-LUSTKANDL REALTY CO.,
506 Chestnut. Chestnut 6125.

TODAY'S BEST BUY—$8800
BLOW, 4952—6 ROOMS, $1000 SMALL DOWN PAYMENT, BALANCE LIKE RENT; OPEN TODAY, 2 TO 5.

MUST MODERN BUNGALOW SELL
5300 CLOSE ESTATE
5300 Itaska; 5 rooms, tile bath; 50-ft lot. Open today. RI. 4300.

BLOW, 5205—3 rooms; modern home; in fine condition. JOLLY, RI. 4898.

INVESTIGATE THESE
5247 Bonita, 6 rooms, 4-2.
3337 Liberty, 5-room brick, modern.
5430 Udora, 4-room; may trade.
4307 McRee, 6 rooms, self-drop.
RI. 4898. Jolly. 5713 GRAVOIS

MUST BE SOLD
5238 BONITA
5-room; well built; convenient.
A. J. MEYER & CO. 3606 Gravois PR. 5322-23

BONITA, 4944—Modern 1½-story brick bungalow; 2-car garage; bargain. H. Taylor, 114 N. 7th. MAin 0402.

BRADLEY, 6815—7 rooms, modern brick, large deep lot. RI. 4898.

BUNGALOW—5 rooms, large lot; near Hegge-Gravois; St. George parish; real bargain. MAY trade. PR. 3535.

BUNGALOW—5 rooms; breakfast nook; white bath. FL. 3715. 5465 Rhodes.

BUNGALOW—4 rooms; bath; furnace; large lot; $2750. MUELLER, FL. 5600.

BUNGALOW—New, 5; 5748 Itaska; latest improvements; easy terms. LA. 7441.

BRAND NEW
JUST OPENED FOR INSPECTION.
6400 WOODBINE COURT
THE HOME BEAUTIFUL.
New 6-room bungalow, distinctively designed, attractively arranged, substantially built; arranged as a livable home but just a display; its different and unusual features will strike you as the last word in home building. Kingshighway to Gresham, 6400 south; 2 short blocks west.
Open every day this week.
FEDERER 2610 GRAVOIS PRospect 1519

5515 DELOR
OPEN FOR INSPECTION
COMPLETE BUNGALOW
Five-room bungalow, tile bath and kitchen; hot-water heat; strictly modern. Today's best buy. Inspect this
DOERFLINGER GRAND 2400.
DELOR, 5615—5 rooms, brand-new. Riv. 6083.

ST. LOUIS HILLS HOME
6652 DEVONSHIRE
Another Hellmich quality home just completed. Inspect today.
Hartmann-Heinrich. LA. 2165

DEVONSHIRE, 6430—6-room ultra-modern English type bungalow; mahogany trim; lavatory on 1st floor, among many other features; you will profit by investigating.
RENGEL-WEBER, 3539 S. Grand. LA.9343

ELMER, 6648—4-room modern bungalow; cheap; open. RI. 7792R.

BEAUTIFUL NEW BUNGALOW
4986 Fairview; 5 large rooms, on one floor, tile bath and kitchen; attractive stone fireplace.
HARRY HARDT CONST. CO., 3125 Watson HI. 7359.

FRISCO, 3266 (at Eyler)—6 rooms; with coal yard; very cheap; want offer. Call JOLLY, RI. 4898.

BUNGALOWS AND COTTAGES For Sale

Southwest

GOETHE, 5413—5-room modern brick bungalow. See today.

GRESHAM, 5432—4-room modern brick bungalow, $500 cash, balance terms to suit.

HOFFMAN, 6500—4 rooms, modern; open. DOUGHERTY R. E. CO. CEntral 0330.

5701 HOLLY HILLS BL.
As cozy a 5-room bungalow as you'll find; bungalow street; priced low.
FEDERER 2610 GRAVOIS PRospect 1519

NEW BUNGALOW BARGAIN
5627 Holly Hills; 5 rooms, vitrolite kitchen, bath; hot-water heat; price greatly reduced. See this. RI. 3555.

I HAVE large selection bungalows, cottages, flats. Werner, 5219 Grace. RI. 0295.

BUNGALOW NEAR ST. LOUIS HILLS
5529 Itaska—6 beautiful rooms, tile bath, etc.; ideal location, near school, bus and stores; take clear cottage in exchange, change.
VECKEL-EARICKSON 3542 GRAVOIS

ITASKA, 5748—New bungalow, $1000 down payment; easy terms. LA. 7440.

LAUSDOWNE, 55xx—Modern 5-room bungalow; 6 years old; lot 30x125; garage; new first, $2500; price $4200; bargain. PA. 7187.

IDEAL HOME
JUST COMPLETED
5323 LINDENWOOD
OPEN FOR INSPECTION
Brand-new up-to-the-minute 5-room bungalow, second floor unfinished; tiled bath and kitchen, inclosed radiation. Interior decorated; rathskeller.
SEE THIS COMPLETE HOME TODAY
DOERFLINGER GRAND 2400.

LOUGHBOROUGH, 5242—5-room brick, hardwood floors, tile bath, furnace. H. Schulte, agent. NE. 2433.

DANDY 6-ROOM HOME
5323 Mardel; hot-water heat; vitrolite kitchen and bath; double garage; inspect today. Open 2 to 6 p. m.

OH, THE PRICE
5332 Mardel; 5 rooms, ultra modern; open 10 to 4. See Wm. P. Cole, the builder, on premises.

6300 MARQUETTE—OPEN 2-5.
New, cozy 3-room cottage at a low price. Easy terms. Investigate. LA. 9344.

PRICE REDUCED
62xx Marmaduke, brick bungalow; 5 rooms, bath, furnace; modern 3-car garage.
JOST REALTY CO. 113 N. 10th CH. 2575

JUST COMPLETED—OPEN SUNDAY
5301 Miami, new 5-room brick, tile bath, kitchen, large living room; easy terms.

5059 MILENTZ
4-ROOM BRICK bungalow with sunroom; lot 35x125; 1-car garage. For further information call
DICKMANN MAin 4111 623 Chestnut

MILENTZ, 54xx—5-room modern; bargain. Box W-331, Post-Dispatch.

5738 MURDOCH
New 5-Room Colonial
LOW PRICE WILL SURPRISE YOU.
OPEN DAILY 2 TO 5.
A. J. MEYER & CO. 3606 Gravois PR. 5322-23

MURDOCH, 53xx—Modern bungalow, 5 rooms and sunroom, hot-water heat, good condition. Call Mary Fishman, CH. 9444.

MURDOCH, 5430—5-room modern frame, 2-car garage; nice lot. KAMP, CH. 8312.

YOUR BEST BUY
OPEN FOR INSPECTION
5743 NEOSHO
Five large rooms, hot-water heat, tile bath and kitchen, garage; A1 construction throughout. Come and see this.
DOERFLINGER GRAND 2400.

NEOSHO, 5300—Brick bungalow, modern; "SEE US."
BRINKOP 3621 S. GRAND LAc. 3040

6404 POTOMAC—5 rooms; modern bungalow; look at this and make offer. MUELLER, FL. 5600.

WENZLICK 5 ROOMS—$4250.
53xx Reber pl.; all hardwood floors; tile floor bath; matt brick; lot 30x200; terms; may trade for 3-3 single. CHestnut 6900.

5515 RHODES
LADY OF SORROWS PARISH
5 rooms, one floor; hot-water heat, hardwood floors, tile walls in kitchen and bath; garage. "SEE US."
BRINKOP 3621 S. GRAND LAc. 3040

5037 RHODES.
Dandy 5 and sunroom bungalow across street from Lady of Sorrows Church; reasonable price. Rengel-Weber, LA. 9344

5342 ROBERT AV.
4 rooms and sunroom; gas heat, hardwood floors; garage. "SEE US."
BRINKOP 3621 S. GRAND LAc. 3040

PLENTY OF VALUE
5182 Rosa; 6 rooms, sunroom, modern; 2-car garage. RI. 7792R.
KORTE, 7171/2 Chestnut. MA. 4258.
KORTE, 7171/2 CHESTNUT. MA. 4258.

WENZLICK **5200 THOLOZAN**
5 rooms; modern; excellent condition; open 2 to 5 p. m. Sunday. Hiland 8630 or Chestnut 6900.

TYROLEAN 4954—Cottage brick, 5 large rooms, tile bath, hot-water heat, street and alley made; very convenient to car and bus lines; schools, churches and stores; price $4000. FL. 3668.

ST. LOUIS HILLS HOME
6579 Walsh, beautiful 6-room Colonial residence, modern; by owner. Owner needs larger home.
Be Wise—Call H. A. O'Rourke Riv. 4310-11 — 5471 Gravois

$300 DOWN
BALANCE EASY PAYMENTS.
6579 THOLOZAN
5 ROOMS, MODERN, OPEN 2-5.
A. J. MEYER & CO. 3606 Gravois PR. 5322-23

5329 WALSH
Inspect new 5-room bungalow, tile kitchen and bath, hot-water heat, screened porch. Open all day. E. C. Kohne, Builder. Riv. 0237J.

BEAUTIFUL NEW BUNGALOWS.
6404-27 WINONA AV.
Watson-Chippewa subdivision, 1 and 2 story; the choice of South St. Louis; every modern feature; visit with us today. REMSBECHER R. CO., RI. 6500.

West

A REAL BARGAIN AT $3500.
1200 Gruner, near 6700 Page; 5-room brick bungalow; hardwood floor, bath, furnace. Open today.
OTTO TIETJENS, MAin 2694.

WE will finance and build you a home on one of our beautiful lots. Call Wm. Gorman, PA. 3606.

ARCO, 4322—Brick, 4 rooms, bath, furnace, garage, $2750. FRanklin 0230.

BARTMER, 6514—5 rooms, sunporch, modern; priced to sell; terms.
J. W. GIBSON R. CO., CH. 2518.

BUCKNER, 1218—5-room brick, modern, cheap. PA. 2176R. Owner.

7255 COLGATE
Lovely story and a half bungalow of six rooms, hot-water heat; oil burner.
F. J. CORNWELL R. E. CO., MAin 2258.

EUCLID, 1230 N.—4-room cottage; want offer. CAb. 6000.

1514 LOUISVILLE AVE.
SOUTH OF FOREST PARK.
5-room brick bungalow; newly decorated; do not buy before seeing this.
FRANK H. BROWN REALTY CO.,
7184 MANCHESTER. HI. 0486

PAGE, 6317—Frame cottage, 5 rooms, furnace, bath; only $2,000. "SEE US."
BRINKOP 3621 S. GRAND LAc. 3040

PAGE, 6317—5 rooms, bath, furnace; $2500. "SEE US."
BRINKOP 3621 S. GRAND LAc. 3040

ROMAINE PL., 5814—5-room cottage, bath, furnace, $3750.

BEST BUY IN COUNTY
5011 Washington st., Vinita Terrace, one block north of Hanley and Page; beautiful 6 rooms, one floor, unfinished 2d floor; vitrolite bath; 50-foot lot; side drive; excellent condition.
O. J. McCAWLEY R. CO. MAin 2813.

FLATS, APARTMENTS, FOR SALE

FLAT—3-3 rooms; brick; baths; furnaces; garage; $2500. Box W-173, Post-Dis.

Central

2834 GAMBLE $1475
2-FAMILY FLAT
BRICK—BATHS—GAS—ELECTRIC.
WONDERFUL PURCHASE.
MORRIS AACH R. CO., 826 Chestnut.

North

4213 College, 1 block from Florissant ave., 4-family flat, 50-ft. lot; rents $1008 yearly. Owner, non-resident; low price for quick sale. Call Mr. Speckling.
EDW. L. KUHS RLTY. CO., JE. 3500

UNUSUAL VALUE
Modern single flat 4-4 rooms. Owner will sacrifice this property for **$4650**
Inspect 4276 St. Louis.
ACME REALTORS 722 Chestnut CE. 1750

EXCEPTIONALLY WELL BUILT FLAT.
Two family, 5-5 clear; large rooms, hot-water heat; close to schools, one-half block to Florissant ave.; biggest bargain in North St. Louis. 4329 College av.
HARTWIG-DISCHINGER, FR. 2943.

FOUR family, modern, well built, 4-4 rooms, baths, furnaces, etc; near Fairgrounds; all rented; $1200 per annum. A good investment. Box W-282, P.-D.

CORNER SINGLE, 4-4 ROOMS, $2750.
2547 Bacon, brick flat, thoroughly repaired; rent $390; easy terms.
EICHENSER, 104 N. 7th. CE. 8300.

WORKING MAN'S BARGAIN
1521 Bremen; fronting Hyde Park; 3-3 single with 2 rooms and bath on 3d floor; good condition; new double garage.
KORTE, 7171/2 Chestnut. MA. 4258.

WENZLICK **5200 THOLOZAN**
5 rooms; modern; excellent condition; open 2 to 5 p. m. Sunday. Hiland 8630 or Chestnut 6900.

$300 DOWN
BALANCE EASY PAYMENTS.
6579 THOLOZAN
5 ROOMS, MODERN, OPEN 2-5.
A. J. MEYER & CO. 3606 Gravois PR. 5322-23

5738 MURDOCH
New 5-Room Colonial
LOW PRICE WILL SURPRISE YOU.
OPEN DAILY 2 TO 5.
A. J. MEYER & CO. 3606 Gravois PR. 5322-23

4207 W. Lexington $3000
4-room single flat; brick. Good condition and rented.
DICKMANN MAin 4111 623 Chestnut

Northwest

AN AMAZING BUY
$2950 3-4 room single flat; rents regular $400 to $420 year; terms.
EASTON-TAYLOR TRUST CO.,
4474 Easton. FRanklin 6173.

WENZLICK COST $15,500 IN 1929—NOW **$8950**
5-5 single flat; vitrolite bath; lowest price in the district. CH. 6900.

REAL FOUR-FAMILY INVESTMENTS.
5219 Ashlnad, 4-family, 5 rooms each.
5140 Pala, beautiful 4-family, 4 rooms.
4334-36 San Francisco; new 4-family, 3 large rooms; porches; separate entrances. Will finance to suit. Priced at half cost.
FOSKIN-GABBERT, FRanklin 5033.

DOUBLE—One Northwest, $2500 cash for equity. FRanklin 4786.

BUY FOR LESS THAN 50c ON THE DOLLAR
1895 Farin ave.; 5-5 rooms, single flat, steam heat, hardwood floors, tile bath, tile walls; side entrance, full width of house; large front porch; flat rents for $50 around; 2-car brick garage; lot 35x120; Cost original owner $16,000; open today 2 to 4.

PRICE NOW $7500. TERMS
ARCHSCHEER & SKAGGS R. E. CO.
506 Chestnut st. Third floor.

LOTUS, 5922—Single, 5-5 rooms; terms. 5274-76 Waterman, 4-family, 5-6 rooms, 4 garages; terms to suit purchaser.
MULLIN-WALTERS REALTY CO. INC.

LOTUS, 5845—4-5 rooms; offer wanted.
HAAKE, FO. 2284.

TO CLOSE ESTATE.
5329 Mafflitt—4-4 and sunroom, garage; $8500.
5205 Theodosia; 4-4 modern. $3950.
P. J. SLATTERY R. E., JE. 3527.

PARK LANE, 8819—5 rooms; new brick; tile kitchenette and bath; 13-inch walls; lot 41½x175; garage; $5350. $1000 cash, $38 total monthly. MU. 0518.

PLOVER, 5201—4-4 brick, hardwood floors, tile bath, steam heat, 2-car brick garage. H. Schulte, agent. NE. 2433.

4216 Margaretta—3-3 flat; four rooms; rent $1320 year; clear; can arrange terms.
ANTON-TAYLOR TRUST CO.,
4474 Easton. FRanklin 6173.

OFFER WANTED on 4-family, 3-room flat, in 1900 block Burd; taken under foreclosure; rented; A1 condition Box W-417, Post-Dispatch.

SHERRY, 6115—4-room brick; tile bath; garage; all improvements; for quick sale, $3250, $250 cash, total monthly $30. MU. 0518.

STOCK SON Realtor **3931 SHREVE AV.**
4-5 room brick flat; hot-water heat; 2-car brick garage; nice lot; fine location; sacrifice, $5950.00.
4712 NATURAL BRIDGE. LA. 4990.

MY BUSINESS—Needs money quickly; offer wanted at once; new 5-5 near Shreve. Carter. MU. 3534.

South

ONLY $2000 FOR 3-3 SINGLE
Biggest South Side flat bargain. Will sell on easy terms or may trade for cottage. Call now!
Be Wise—Call H. A. O'Rourke Riv. 4310-11 — 5471 Gravois

FLAT BARGAIN
Two-family, 4-5, baths, furnaces, low price; want offer. LA. 7441. Shenandoah 3650.

Dandy 4-5 double; furnace, bath; 3 garages; good investment.
FEDERER, 2610 GRAVOIS. PR. 1519.

CALIFORNIA, 3936—Bargain, 4-5 rooms, bath, furnace; good condition. E. A. Wittkopf, 3742 Oregon. LA. 9481.

6004-06 CARLSBAD
3 rooms, bath, furnace, hardwood floors, separate entrances front and rear; 2-car garage; owner will show.
FEDERER 2610 GRAVOIS PRospect 1519

CAROLINE, 2929-31—3-3 double, brick, rental $10; sacrifice at $2000. H. Schulte, agent. NE. 2433.

AN EASTER PRESENT!!
BOTANICAL, 44xx—3-3 double flat; don't overlook this at $6000. PR. 3535.

CASTLEMAN, 3963—5-6 single; bath, furnace; only $4000 for quick sale; $500 cash. LA. 9543.

22xx CHEROKEE—3-3, bath, furnace; cheap at $3000. MUELLER, FL. 5600

CHEROKEE, 3217—3-3 single; bath, furnace. RENGEL-WEBER. Lac. 9344.

Resultful Post-Dispatch Want Ads sell real estate or used cars.

FLATS, APARTMENTS, FOR SALE

South

DELOR, 3537-39—Modern; all rented; corner; bargain; must sell. RI. 3555.

DE TONTY, 3842—6-family apartment; 4 rooms, refrigeration; owner. GR. 1794.

DOUBLE FLAT bargain, 4-4 rooms; south. Box W-212, Post-Dispatch.

DUNNICA, 39xx—Modern 5-5, kitchen maid, large rooms, tile kitchen, bath; 3-car garage. Inquire manager, 3809 Keokuk.

EIGHTEENTH, 2719 S.—3-3 rooms, reasonable; 3327-29 Missouri; 4-5 rooms, bath; furnace; only $3000. H. O. Loan for 15 years. J. Bodner Rlty. Co., 3724 Hydraulic. LA. 6648.

FAIRVIEW, 3942—Owner must sell this fine 5-5 room single; real bargain.

FIRST-CLASS HOLLY HILLS FLAT
3807 Fillmore; four fine rooms and sunroom, property in splendid condition and situated in an ideal neighborhood. Our low price will int-rest you. Inspection by appointment.
YECKEL-EARICKSON, 3542 GRAVOIS

FLAD, 41xx—5-6 room single flat; baths, furnaces; only $1000 cash needed; over one low loan. CH. 5716.

FLAT—St. Boniface parish, single 3 rooms toilet, laundry, bargain for cash; owner. Box L-57, Post-Dispatch.

FLAT—4-family, south of Tower Grove Park; rent $120 per month; bargain. GROEBL-SENNIGER, FOrest 3133.

FLAT—4-5; tinner; bath; garage; west of Grand; $3800. $500 cash. PR. 2322.

FLATS—Cheap; loan company wants to liquidate. Box W-203, Post-Dispatch.

FLAT—Minnesota, single, 3-4, baths, steam heat; corner property; $4100. LA. 7440.

2009 GEYER
3 and 3 single flat. Offer wanted.
A. J. MEYER & CO. 3606 Gravois PR. 5322-23

HAVE 3-3 single flat, furnace and bath; priced at $2650 to settle estate. Box Y-298, Post-Dispatch.

FLAT—1020 HICKORY ST.
4-5 rooms, bath; cheap.
FEDERER 2610 GRAVOIS PRospect 1519

MARCELINE TERRACE, 3644 (4700 S. Grand)—5-5, almost new; bungalow type; vitrolite bath; water heat. Rly. 5979.

3854-56 FOLSOM AV.
Fine 4-family, 3-4 rooms each, baths; lot 50x150; fine condition; bargain.
O. J. McCAWLEY R. CO. MAin 2813.

HICKORY, 2615—2-family flat; 3-4 rooms; bath; reconditioned; exceptional low price. LA. 9917.

IDAHO, 6414—2-family frame, 3 and 4 rooms, bath, garage; all newly painted and decorated; bargain; $2500. HERMAN PAULE, 5122 Virginia.

ILLINOIS, 3345—Single flat and lot; 3 and 4 rooms, bath.

3446-48 INDIANA AVE.
Clean 4-family. Submit offer.
A. J. MEYER & CO. 3606 Gravois PR. 5322-23

KEOKUK, 3754—Splendid 5-5 room single flat, now under construction.

MICHIGAN, 35xx—Bungalow type single, 3-3, modern; real bargain at $5900.
GROEBL-SEN

SALE—West

or Sale
HLER'S
DANCING
ACADEMY
I WASHINGTON
uneral Parlor, Studio,
ed to other purposes.
t. For particulars see
CO.
MAin 2968

IDENCES FOR SALE
South
ER LEAVING CITY
3841 CONNECTICUT
EYER & CO. 3006 Gravois PR. 5322-R

ER
2610 GRAVOIS
Prospect 1510

NEW
ST. LOUIS HILLS

7356 CORNELL AV.
BARGAIN
2 baths; 2-car garage; automatic heat; hot-water heat. Lot 50x140.
McKERN CO., 7317 Fullerton Bldg.

S. Kingshighway, $6900
Home—65 Crestwood Dr.
Large room, dining room, breakfast room, 2 bedrooms, 2 baths, maid's room and lavatory, second floor; 2 bedrooms and 2 baths; recreation room with panelled walls; also bedroom and toilet; attached 2-car garage; hot-water heating system; also air-condition system; Reproduction mantels, overhead doors; inspection.
ALTHEIMER, WILLIAMS & CALMER, INC. 817 Chestnut st.

4727 Cupples Pl., $2950
5-room brick residence; lot 30x125. 1-car garage.
DICKMANN MAin 4111 623 Chestnut

BUY A DUPLEX
IN ONE, RENT THE OTHER
7749-51 DAVIS DRIVE
Beautiful Spanish type building. Each contains living room, dining room, 3 bedrooms, bath; 4 brick garages. 75x100. Possession, one side. May be had on terms. Bargain price, $18,500. Terms. Arrange to inspect.
HENRY R. WEISELS CO.
8th and Chestnut

7744 Davis Drive
BEAUTIFUL, ENGLISH HOME IN DAVIS PLACE, JUST COMPLETED. 3 BEDROOMS AND 3 BATHS.
SHAW & FRANCIS, INC.
Chestnut 5055 or CAbany 3150.

NEW LISTING
5924 DeGIVERVILLE
...and attractive 7-room residence ...spacious first floor and 4 bedrooms ...bath on second floor; abundant closets; sleeping porch, hot-water heat ...burners; a real bargain.
...IS-PERRY-RUTH, 110 N. 7th.
...ERVILLE, 5812—Home, modern; ...or may trade. Rosedale 9706.

6 DELMAR; 18 ROOMS
steam heat; a give-away.
PARISH-KNAPP, MAin 2686.

5922—$4600; 9 rooms, modern; down. BARGAIN. KAMP, CH.

W & FRANCIS, INC.
Chestnut 5055
CAbany 3150.

...closure Bargain, $3800
...Maple: 11 fine rooms; hardwood ...d condition; has debt of $8100 ...ve all clear; good title. See me. ...McDOWELL, 722 Chestnut.

...MITT RICKHOFF-BAYER
...at Clayton Rd. Ster. 1314

...ROOMS—2 BATH—$8500
...Hooven
...Sunday and Monday morning.
...NE R. E. CO. MAin 3040

...re looking for a bargain in ...ld residence, kindly answer, ...your name and address. Box ...rchester.

...ROOMS—2 BATHS
...home in new home ...under construction; corners of ...Standard; newest ...NE R. E. CO. MAin 3040.

...HERS TAKE CHANCE!!
...HE CO. WE HAVE BUYERS-
...Sixty West Park ...Lot 50x150 ...LEHMAN, FL. 3600.

ABERDEEN PLACE
...ce in a fine neighborhood ...ce right.
...R. E. CO. 614 Chestnut.

Read Today's FARMS For Sale, Wanted; Personal Property and Real Estate Loans; Business Wanted and For Sale Ads

IMPROVED PROPERTY FOR SALE

WANSTRATH HOME BARGAINS
UNIVERSITY HILLS HOME



5xx PURDUE. On top of hill. One of best fireproof homes in University Hills. Must be seen to be appreciated. See me for card of admission.

A new home in Pasadena Hills, one of the most modern and up-to-the-minute. Air conditioned, General Electric kitchen. Very large rathskeller. Side driveway to brick garage to match with house. Bought all material by carload, hence a low price. For key call at 3959 Roland Blvd.

Opposite Fairground Park. A well-built 7-room brick bungalow. Tile baths, hardwood floors, oil burner, 2-car brick garage. Located in this fine block of all home owners.

REDUCED TO $5000
7101 GLENMORE—N. w. corner Lincoln, 7100 west, 4 blocks south of Natural Bridge. Lot 42x160. Dandy small brick 5-room bungalow. Modern. Garage. Want offer.

Also
7017 GLENMORE—Lot 35x142, 5-room brick bungalow, sun porch; garage, strictly modern. Brick porch across entire front.

46— LEXINGTON AVE.—A dandy 4-room brick bungalow; tile bath, hardwood floors, furnace, brick garage, copper gutter and screens; weatherstripped. Price reduced to $5200. Get card of admission.

GEO. J. WANSTRATH R. CO.
715 Chestnut St. CE. 2940. EV. 3295

RESIDENCES FOR SALE
West

PARKVIEW HOME.
2 baths, all decorate. $135.
HAUNCEY P. HEATH CO. GA. 3164.

No. 57 ARUNDEL PLACE
OWNER LEAVING CITY
Exceptionally well-built residence containing 2 rooms, tile bath, extra toilet and lavatory; latest type air conditioning heat; house is insulated; strictly modern; 2-car brick garage, lot 50x160; price $11,500.
EMMERLMANN-SPACKLER R. E. CO., 701 Chestnut st. MAin 1224.

7355 ARLINGTON—$6900
See this attractive 6-room Colonial today. Nicely arranged, finely beautifully decorated. Terms if desired.
BLANKE R. E. CO. MAin 3046.

7039 BERTHOLD, $6250.
6-ROOM BRICK, HOT-WATER HEAT
Lot 45x137. Look Today.
HAUNCEY P. HEATH CO. GA. 3164

1307 BLACKSTONE
$3500
Eight rooms; furnace; completely reconditioned; all arrange terms.
OSINSKY REALTY CO., Fifth Floor, Wainwright Bldg. MAin 2757

EXCEPTIONAL BUY
8-a Vista. Hi-Pointe; one of the finest and most attractive residences ...strictly high class; 2-car garage; ...rice; must be seen to be ...see today sure.
AWLEY PRICE. MAin 2813.

...138—Modern 8-room brick, owner, HI. 0059.

BARGAIN
5972 CATES AV.
This attractive and desirable home is being offered for sale at a bargain price. Lot 53x175. For appointments to inspect see
MISSISSIPPI VALLEY TRUST CO.
Broadway and Olive. Central 7830.

...109—9 rooms; remodeled throughout; easy terms.
J. M. ELLIOTT CO. Main 2968.

RESIDENCE PRINCIPIA DISTRICT.
...ation: 11 rooms, 2 baths, 1st ...condition; owner out of town; ...Haffner on premises.
...ERING, 2914 Union. EV. 4900.

6353 CLAYTON
...built 4 bedroom residence; ...oil heat, electric refrigeration, ...is truly a bargain at the ...is asking.
JOHN P. DOLAN REALTY 2610 DOLAN CO. INC

5305 CLEMENS
Built by Bergfeld. Nine rooms, bath, hot-water heat, oil burner, 2-car garage. Lot 50x180.
C. F. BERGFELD CO., INC.
3802 West Pine JEff. 1437

RESIDENCES FOR SALE
West

7017 KINGSBURY BL.
"A REAL HOME"
FOR SALE OR LEASE
Large living room, fireplace; sunroom, dining room, butler's pantry; kitchen, maid's room; bath; 4 bedrooms, 2 baths; sleeping porch; large lot; garage.
OPEN TODAY, 2 TO 5 P. M.
Less than 1-3 its former value.
Terms if desired.
See this desirable home this afternoon.
MERCANTILE-COMMERCE BANK AND TRUST COMPANY, CEntral 3500. 8th & Locust Sts.

$4850—Never Bought Before
5131 Maple; excellent 9-room residence; hardwood floors; 2 screened porches; garage; perfect condition and a real bargain; terms.
MICHELSON REALTY CO., 820 Chestnut.

MAPLE, 5232—9 ROOMS AND SUN PORCH; MODERN; OFFER WANTED. PARKVIEW 6753W. OWNER.

MAPLE, 5228—9 rooms, hot-water heat, oil burner; priced right.
WM. J. ABBOTT R. CO., CH. 8035.

1301 McCAUSLAND
6-room brick residence; 75 ft. lot; admission by card; Mr. Weil.
FRANK H. BROWN REALTY CO., 7184 Manchester HI. 0486.

4616 McPherson, $4950
10-room brick residence; hot-water heat; lot 33x121. 2-car brick gar.
DICKMANN MAin 4111 623 Chestnut

MARCUS, 911—See this 9-room residence, offered at $7500 for quick sale; terms. GROEBEL-SENNIGER. Garfield 3133.

NEWBERRY TER., 4559—6 rooms, alcove room, garage; $2850; terms.
MULLIN-WALTERS REALTY CO., INC.

D.R.B REALTORS
LADY OF LOURDES' PARISH.
7160 Northland; six rooms, residence, modern; priced to sell. May exchange for single. Office open Sunday.
DIMMITT RICKHOFF BAYER.
BIG BEND AT CLAYTON RD. ST. 1314.

NORTHMOOR DR., 7274—6 rooms; oil heat; lovely home; call for inspection.
SHAW & FRANCIS, INC.
1023 Locust. Chestnut 5055.
Sunday Call CAbany 3150.

OAKLEY PL., 1210—Exceptional 7-room bungalow; see new floors, arches, fireplace, bath kitchen, etc.; priced to sell; 5 per cent interest; easy long terms. See this bargain today. Call Parkview 6291J today or Main 0268 during week.

PARK VIEW PL., 4548—7 rooms; price right; consider lot part payment.

5768 PERSHING, $7000
Only a personal inspection can do it justice. Gas-fired boiler; new tiled-wall bath, revamped and redecorated throughout. St. Roch's Parish. Forest Park cars. Steps right from
JOHN S. BLAKE & SON, 815 Chestnut.

D.R.B REALTORS
EXCEPTIONAL VALUE.
6604 Pershing; splendid 8-room residence in beautiful ...Games pl. Owner says sell. Phone office or home Sunday.
DIMMITT RICKHOFF BAYER.
BIG BEND AT CLAYTON RD. ST. 1314.

MISSISSIPPI VALLEY TRUST CO.
7260 PRINCETON AV.
Attractive, conveniently arranged 2-story brick residence; 8 rooms and sunroom; 2 complete tile baths, guest lavatory on first floor; hardwood floors, hot-water heat; 2-car brick garage. Lot 60x110. Priced to sell.
MISSISSIPPI VALLEY TRUST CO. Art. Broadway and Olive Main 0530.

5 BEDROOMS—3 BATHS
545 Purdue, University Hills; 3 baths, lavatory, kitchen; sunroom, breakfast room; oil heat; attached garage; perfect arrangement. See this bargain today. Price reduced.
A. G. BLANKE R. E. CO. MAin 3046.

RESIDENCE — Must sell 10-room brick residence; central-west; $4500; conservative valuation; $2500 first mortgage, first $300 cash offer will be accepted. Box Y-345. Post-Dispatch.

LAKE FOREST BARGAIN
56 SIERRA DRIVE.
Owner will sacrifice beautiful modern 9-room residence, 3 baths, all conveniences. Garfield 6108.
E. A. BOKERN CO., 317 Fullerton Bldg.

$5900 For 5323 Vernon
10 rooms, 50-ft. lot. A real snap.
CHAUNCEY P. HEATH CO. GA. 3164

SACRIFICE PRICE.
5521 Vernon; 8 rooms; modern; good condition; see sure.
KORTE, 7171/2 Chestnut. MA. 4258.

VERNON, 5066—10-room brick, hardwood floors, steam heat, bath, lavatory, 2-car garage; H. Schulte, agent. NE. 2433.

WASHINGTON, 6311—8-room residence; 2 baths, hot-water heating; hardwood floor; lot 50x150.
HARTWIG-DISCHINGER. FR. 2943.

NEAR FLYNN PARK SCHOOL
7068 WATERMAN AVE.
7 rooms, tile bath, 2-car garage. Lot 50x140. Priced to sell.
GEO. F. BERGFELD CO. INC.
3832 West Pine JEfferson 1437.

Before Buying See This Home
6829 WATERMAN, $14,500
If you want construction unsurpassed and comfortable rooms, inspect our offering; 6 bedrooms, 3 baths; open all day.
EUGENE J. ALTHEIMER, WILLIAMS & CALMER, INC., 817 Chestnut st.

AMES PLACE RESIDENCE
6621 Waterman, 10 rooms, 2 baths; 2-car garage; hot-water heat. Lot 50x140.
McMENAMY R. E. CO., 1308 N. Grand.

5806 WATERMAN AV.
6-room modern brick residence; splendid condition; 2-car garage; owner will show. Price very low; easy terms.
J. CONCANNON, 723 Wainwright Bldg.

D.R.B REALTORS
PARKVIEW FORECLOSURE
6210 Westminster. This exceptionally well-built residence; 8 rooms, 3 baths; can be sold at a very low price.
Office open Sunday.
DIMMITT RICKHOFF BAYER.
BIG BEND AT CLAYTON RD. ST. 1314.

5063 WESTMINSTER
Modern residence; ten rooms, sleeping porch; two baths; new heating system, oil burner; 3-car garage; bargain.
JOST REALTY CO. 113 N. 10th CH. 2575

WESTMORELAND, 7545—Well located bungalow with 4 bedrooms, 2 baths, oil heat, double garage; open; priced for quick sale. Shaw & Francis, Inc., CH. 5055. Davis pl. office: CAb. 3150

NEAR FLYNN PARK SCHOOL
7068 WATERMAN AVE.
7 rooms, tile bath, 2-car garage. Lot 50x140. Priced to sell.
GEO. F. BERGFELD CO. INC.
3832 West Pine JEfferson 1437.

4508 W. PINE
UNRESTRICTED CORNER
An opportunity to purchase a fine home, with lot 100x213 feet. For further particulars see
A. T. TERRY, SON & CO.
111 N. SEVENTH ST.

LOTS FOR SALE—Northwest

BUILDERS, ATTENTION!
Kingshighway and Bircher Blvd., N. W. corner.—One of best corners in this rapidly growing part of the city. A dandy location for filling station, auto accessories, etc.

Northeast corner Natural Bridge and Roland Blvds.—400-ft. front. Unrestricted. Fine corner for any kind of business. At entrance to Pasadena Hills, which is all restricted to business.

100x121, Southwest corner Florissant Blvd. and Carson Rd., in heart of City of Ferguson. Good for al.-most any kind of business. Must sell at once, for $2000.

50x124, Florissant Ave. and Jennings Station Rd. Owner will sacrifice for $2000.

We also have 3 lots in the best spot of beautiful Pasadena Hills at special big bargain. Act quick. For information call at 3959 Roland Blvd., Pasadena Hills.

GEO. J. WANSTRATH
715 CHESTNUT
CE. 2940 EV. 3295
Located in My Own Bldg.

LOTS FOR SALE—VACANT

BUILDERS, ATTENTION!
We have quite a number of lots at bargain prices, for frame or brick bungalows. Get list.
Be Wise—Call H. A. O'Rourke
Riv. 4310-11 5471 Gravois

CORNER LOT—Sell or lease cheap, 110x140; Gravois and Weber rd; inquire L. Motz, 5409 Gravois.

LOTS—Vacant, 2, 30-ft.; improved; cheap; also 75x125; 27xx Texas; cheap. Riverside 4898.

Central

3219-21-23-25 OLIVE ST.
Two stores; 2 5-room flats, storeroom; lot 92x100; rents $215 month; bargain.
O. J. McCAWLEY R. CO. MAin 2813.

Northwest

PRICE RIGHT
50-FOOT LOT, on Theodore, near Kingshighway; street and alley made.
J. F. O. RELLER, 3525 N. Broadway.

NATURAL BRIDGE LOT.
117x120, north side Natural Bridge, beginning 53 feet west of Darby av.; fine location; owners want to sell.
JOHN DOCKERY & SON, 1002 Chestnut.

South

DFLOR—East of Gravois; 30-ft.; $400. Box Y-372, Post-Dispatch.

LOT—107x140; Telegraph rd. at Beatrice, 5523 Grant pl.

LOT—170x240; 6417 Gravois; fully commercialized. Ziegenhein Bros. FR. 0218.

FOTOMAT, 43xx—Nice laying; 30x125; clear title, $375. Box Y-265, Post-Dis.

WANDA—Adjoining No. 5948; lot 35x107; ideal for small business. For price see JNO. J. REARDON, INC., 111 N. 10th.

Southwest

BUILDERS' OPPORTUNITY
Just west of 6935 Oleatha; lot 100x165; $30 foot; 7000 block Lindenwood pl. 160x150. 6900 Pernod, 100x165. $23 foot.
WILL FINANCE RELIABLE PARTY.
KORTE, 7171/2 Chestnut. MAin 4258.

BUILDERS ATTENTION
We have several choice lots at low prices and besides will finance your building.
Harry Newman, Inc., 3301 S. Kingshighway

WERZLICK
ST. LOUIS HILLS
35x130 lot; $1500; west of ranch Park; bargain. Chestnut 6900.

S. W. KOERBER KINGSHIGHWAY AND REBER PL.—Apartment house site; size 100x170. MAin 2636.
MULLIN-WALTERS REALTY CO., INC.

SOUTH SIDE ITASKA, east of Hampton; 45x125; bargain; $1450. Lac. 7441.

LOT—5400 block on Rhodes; 35x125; 1½ blocks from Catholic Church, school. Inquire 4658 Tyrolean.

LOT—50 feet; 5600 Delor; all improvements; $1000. Delor 4417.

LOT—Corner; on Hampton and Itaska av.; will sell very reasonable for cash.

West

UNIVERSITY PARK LOT
SACRIFICED FOR IMMEDIATE SALE
70 FEET **$38** PER FOOT
ON CAMBRIDGE, NEAR MIDLAND
MORRIS AACH R. CO., 826 Chestnut.

BUILDERS—ATTENTION
Claytonia Ter., 40x160 ft.; ½ block to car; all improvements; $6000.
J. H. EBERLE, 6635 Delmar. CA. 9363.

KINGSHIGHWAY AND VANDEVENTER—Gasoline station location; two street frontage; size 150x150.
MULLIN-WALTERS REALTY CO., INC.

LINDELL BL., FACING FOREST PARK
126x530 **$80** PER FOOT
MORRIS AACH R. CO., 826 Chestnut.

OLIVE, 43xx—100x155 feet; sell or trade for south side improved. Box Y-43, P-D.

100 LOTS—All parts of county; clear $300 up. BLUMENFELD, Cabany 8500.

BUSINESS PROPERTY FOR SALE
If you have $1000 cash, we have a wonderful gasoline service station location deal for you.
SOUTHAMPTON RIDGE CO.
3301 S. Kingshighway

BUSINESS PROPERTY—Leased for three years. $1200 per year. Box B-383, P-D

STORE—Corner; nice; living quarters; near school; good business district; $2500; settle estate; terms. RI. 3555.

North

GRAND AV. FRONTAGE
Unrestricted; 50x228, fronting Grand av., running through to Fall av.; warehouse 41x108 ft. on rear of lot; ideal for any business needing frontage on two streets. Call office for details.
M. A. RUST & SONS R. CO. MA. 4551.

BARGAIN bakery business with 2-story brick flat; 2 lots; corner Blair and Prairie; may trade.
M. A. RUST & SONS R. CO. MAin 4551

GRAND, 2530 N.—Offer wanted; great future. HOAKE. FO. 2284.

LADIES' READY-TO-WEAR
Building and business; best ladies' ready-to-wear location in North St. Louis; established many years; particulars at office only.
HILMER-DUTTON, 3519 N. Grand.

STORES and flats; sell or for exchange. Box E-177, Post-Dispatch.

WARREN, 2300—Modern corner building for grocery, market or tavern.

South

S. W. Corner Park & Ohio
Lot 107x125
Two-story commercial building formerly used as bakery; also store and flat on corner. Ideal for any commercial purpose. Can be bought for value of ground. A real pick-up.
DUBINSKY REALTY CO.
5th Floor Wainwright Bldg., MA. 2757

FINE INVESTMENT—3 STORES.
2800-02-04 Meramec (cor. California); nearly new, always rented at $110 mo.; invest that money here; safety with steady income and chance of increase in value; 1 store leased to Kroger.
BURIAN RLTY. CO., 4016 Chouteau.

GRATTAN, 1018—Store and 2 living rooms rear, 4 rooms upstairs; 3-car garage; bargain; $2500. "SEE US."
BRINKOP 3621 S. GRAND LAc. 3040

BARGAIN.
3315 Park, modern brick, store, with flat above, good location; sell or trade.
BURIAN RLTY. CO., 4016 Chouteau.

TENNESSEE, 4600—Corner store and flat; modern; garages; good location; **real bargain**; terms. J. BODNER, 3724 Hydraulic. LA. 6648.

BEST CASH OFFER takes corner 7 stores, 1114-26 Tower Grove. GR. 0302.

Southwest

CORNER STORE building, modern flat above, fine neighborhood, close public school and Tower Grove Park; a bargain if there was ever one. Box E-203, Post-Dispatch.

STORE BUILDING—6 modern living rooms above; large brick garage rear. 4719 Morgan ford.

Music teachers advertise in the Post-Dispatch Want Ad Columns.

BUSINESS PROPERTY FOR SALE

West

Attractive Investment
4346-48-50 Manchester; 3 stores and brick cottage; all rented to reliable tenants.
EASTON-TAYLOR TR. CO. $7750 FR. 6173

HEART OF WEST END
25 Cents Square Foot
306 ft. track frontage; ideal for any purpose.
EASTON-TAYLOR TR. CO. FR. 6173

WEST END BUSINESS CORNER
N. w. corner Minerva and Academy, six stores, always rented, splendid investment at present low rents.
McDONALD, 1111 Chestnut. MAin 0142.

BARTMER, 6239—Store, with flat above; real bargain at $2500.
GROEBL-SENNIGER CO., FO. 3133.

FILLING STATION—Restaurant; Highway 66; living rooms; 2½ acres; garage, chicken house, fruit trees, electric; 41 miles St. Louis. FL. 5111.

WEST END CORNER AT A BARGAIN
Northwest Corner McPherson & Walton 137 on McPherson by 140. Corner 47 ft. 2-story building, stores and apartments; west 80 ft. vacant. Choice for filling station, garage.
HENRY R. WEISELS CO.
8th and Chestnut

INVESTMENT PROPERTY
SPLENDID INVESTMENT
3 stores 6 apartments; exceptionally well located business location; income $350 per month. Owner wants proposition.
JOHN P. **DOLAN** REALTY CO. INC

REAL CHANCE TO MAKE MONEY.
Washington, 28xx. 10-room residence to close estate; real bargain.
JOST REALTY CO. 113 N. 10th CH. 2575

TO SETTLE ESTATE.
Grand, near St. Louis. 2 dwellings; modern; 47x135; bargain.
JOST REALTY CO. 113 N. 10th CH. 2575

20 PER CENT INVESTMENT
Four brick tenement buildings, good condition; seven rooms, baths; rents $3000. Price $15,000; terms.
J. HALLER R. CO., 216 Wainwright.

STORE AND 15 FLATS.
Northeast 2700, Prairie and Cote Brilliante; 127x120; substantial property; a real bargain; only $12,500.
JOHN DOCKERY & SON, 1002 Chestnut.

ARSENAL, 7020-22—Good investment property; 6-family; $2850; no agents. LaClede 1553

RENTS $1260—PRICE $4750.
Nine-family brick and stone building; six baths; frontage.
J. HALLER R. CO., 216 Wainwright.

STORE—Apartment building, south; well located; owner. Box E-166, Post-Dis.

IMPROVED PROPERTY FOR SALE
Suitable Tavern, Restaurant or Home
52 TREES ON LOT 150x165
Near the city at 7817 St. Charles rock road, a 7-room residence, steam heat, garage, lot for any of the above purposes; go and inspect same and drive through. Might consider an exchange.
CALMER, ALTHEIMER & WILLIAMS & CALMER, INC., 817 Chestnut st.

ATTENTION, BARGAIN BUYERS.
Owner, who has taken back several scattered pieces of property wants to liquidate; lists of flats and frame bungalows, single and double; all these properties can be bought at bargain with terms to suit. Box W-168, Post-Dis.

SAVE time and money when looking for real estate. Write me what you want and I am sure you will be more than pleased with prices I have on bargains. Box Y-266, Post-Dispatch.

1010 PAPIN—WANT OFFER $1000
Two-story brick in fine small house rear; railroad district between Grand and Station; real chance to make money.
JOHN L. McDOWALL, 722 Chestnut st.

PROP. OUT OF CITY—RENT
2 BUSINESS PLACES—Cheap rent. Godat, Lapee & Chiles, Sullivan, Mo.

REAL ESTATE—FOR COLORED
COTTAGE—4-room, in Kirkwood; in best of shape; small down payment; balance like rent. Frank Tegethoff & Sons, Clayton, Mo. PA. 0103.

HICKORY, 3140—5-room brick cottage, with 3 basement rooms, low price for quick sale. J. HALLER R. CO., 216 Wainwright.

LAWTON, 2614-16 — Rooms, bath. For basement, see
J. F. O. Reller, 3525 N. B'way. CE. 9447.

FARM LANDS

FARMS WANTED

EXCHANGE—Very fine 4-family flat; 5 rooms; hot-water heat; overlooking Forest Park; will trade for 6-room bungalow. Inspect 5628 Berthod.
ACME REALTORS, 722 Chestnut. CE. 1750

FARM Wtd.—Rent; near small town; within 40 miles St. Louis; on all-weather road; 3 or more rooms; some ground; on shares preferred; must be cheap. Box E-249, Post-Dispatch.

FARM Wtd.—Will trade 5-room bungalow and cash for good farm.

GRAY ★ ★ 3661 GRAVOIS GRand 5030

FARM WANTED
Prefer St. Louis County, but will go out further; please give full details and price. I mean business. Box Y-284, Post-Dis.

FARM Wtd—Small; between Manchester road and Olive Street road; will buy or lease; give full description and price. Box L-129, Post-Dispatch.

FARM Wtd.—Good land; 5 to 15 acres; preferably around Clayton rd., within 25 miles of city; state price and location. Box Y-140, Post-Dispatch.

FARM Wtd.—Illinois preferred; for city property on South Side. Call KALA-FATICH, FL. 5000. NAHN-HEBERER RLTY.

FARM Wtd.—Rent or buy, on good road, within 50 miles of city. Box Y-137, Post-Dispatch.

FARM Wtd.—For outing purposes, within 40 miles; near river; not over $2000. Small downpayment. Box W-400, P.-D.

FARM 265 acres; plenty of improvements; 2 houses. Wm. Peiper, Bradley Farm, West Matthese, South Affton.

FARM Wtd.—Near Salem; 200 acres or more on made road; plenty water; must be cheap; pay cash. Box Y-83, P.-D.

FARM Wtd.—2-10 acres, county; water. Box E-387, Post-Dispatch.

FARM Wtd.—Close to city; on good road; easy terms. Box W-32, Post-Dispatch.

FARM Wtd.—Small; rent 40 or 50 miles out. Box E-190, Post-Dispatch.

ACREAGE Wtd.—On or near river, for $100. Box E-84, Post-Dispatch.

FLAT, 4 and 5, single, modern; want good farm; give price, mortgage and location or no answer. Box B-315, Post-Dis.

IMPROVED 32 acres, near Kansas City; to trade for farm near St. Louis. B gain if there was ever one. Box E-203, Post-Dispatch.

RIVER VIEW FARM Wtd.—Within 25 miles St. Louis; give acreage, description of improvements and electric and water supply; price, location. Prefer farm, 15 to 75 acres. Box L-385, P-D.

SMALL FARM Wtd.—On stream or lake; between 30 and 90 miles of St. Louis; will rent, lease or buy. Box Y-221, P.-D.

FARMS FOR RENT

FARM—For rent; near Wentzville, Mo.; 102 acres; 5-room house, barn and outhouses. Chas. L. Weber, 119 N. 7th, St. Louis.

FARM—65 acres, 38 miles highway 30; 4-room house, barn, chicken houses, well, cistern; $100 year advance. 3159 S. Spring.

FARM—30 acres, good soil; 4-room house; near Chain of Rocks; $238 cash in advance; farm products going up. JOHN WATKINS, 7221 Chestnut.

FARM—Clayton road; house, barn, chicken house; 34 acres; $25 month to responsible party. 1834 Locust.

FARM—40 acres, improved, Leasburg, Mo., $15 cash; work for balance. 4149 McPherson.

FARM—10 acres; 16 miles; good roads; $8 month; will lease. HI. 3144.

FARM—120 acres; 50 miles South; water, pasture; concession. 5930 Wabada.

FARM—For rent, or good reliable partner. Call Sunday, 2344A Menard st.

FOR cash rent, with cattle, implements. After 7 p. m. 3716 Pine.

SHEEP FARM—For rent; will furnish 100 ewes and 80-acre farm, with ample barns, for ⅓ the wool and lambs raised and $100 annual cash rent. Write Box 267, Carlinville, Ill.

TRUCK FARM—7 acres in Hillsboro, Mo., plenty fruit, fuel and spring water; $100, half in work on house. Owner, 1810 O'Fallon.

TRUCK FARM—5-room house and odd buildings; on Reavis Bks. rd. Louis Heach, Affton, Mo., Rt. 1.

FARMS FOR SALE

FARMS
WIDE VARIETY PRICES
218.30 acres, Bollinger County, Mo.; 100 miles to St. Louis, 3 miles to Glen Allen; on a public road; ½ mile to Highway 34; 1 mile to school; 3 miles to church; two-story, 7-room house, barn; watered by cistern, ponds and branch; brown silt loam; lies gently rolling; 123 acres tillable, 25 acres pasture, 68 acres timber, 2 acres orchard; $2500.

334.28 acres, Dent County, Mo.; 130 miles to St. Louis; 1 mile to Salem; on State Highways 19 and 68; school and church at Salem, R. F. D., telephone and school bus; 5-room house, tenant house, barn, garage, smoke house, poultry house; watered by wells, cistern and ponds; gray sandy loam; lies gently rolling; 210 acres tillable, 29 acres pasture, 60 acres golf course, 35 acres timber, orchard; $7000.

These bargains are typical of farm values we offer you in Missouri, Arkansas and Illinois. Our terms are ¼ cash, balance 5½ per cent per 20-year loan. No trades. Farms shown on appointment. Write for free catalog. The Federal Land Bank of St. Louis, St. Louis, Mo.

WE MAKE A SPECIALTY OF FARMS.
Have farms from 40 to 1000 acres in one tract. Very small cash consider trade.
JOST REALTY CO. 113 N. 10th CH. 2575

FARM—62 ACRES; IMPROVED; ON U. S. 66; SPRINGS. LAKESIDE. D. LISHMAN, ROLLA, MO.

FARMS EVERY KIND
We buy, sell and trade.
Keeney-Toelle, 5306 Nat. Bridge. MU. 7370

80-ACRE producing farm; includes cow, sow, flock poultry, plow tools, planter; only $450; only $200 cash; 1¼ mile school, 3 to village; on mail and cream route; 40 acres tillable, fine meadow; spring watered by spring and creek, estimated 15,000 ft. saw timber, over 30 fruit trees, grapes, berries; 5-room house, spring and cistern water; good 36-ft. barn, other buildings; taxes only $3; immediate possession. If you come now, $450, only $200 cash. Free monthly payments. United Farm Agency, D-1198 Arcade Bldg., St. Louis. MAin 1058.

FARM—16 acres, gardening or manufacturing property; 2 miles from college city; $300 per acre; will divide. Herman Faule, 5122 Virginia.

Alabama

FARMERS in Baldwin County, Alabama, are fortunately located; desirable climate, productive soils, good home conditions, abundant rainfall, several thousand carloads of each produce are shipped to Northern markets annually, growers receiving cash at shipping points. The early crops are followed by second crop on the same land. Baldwin County is a proved, good, prosperous general farming, livestock, poultry and trucking region; about 80 per cent of the farmers on lower Baldwin are from the North. Good land still available at reasonable prices. For illustrated literature, write E. J. Hoddy, General Development Agent, Dept. B-94, Louisville & Nashville R. R. Co., Louisville, Ky.

California

IN CALIFORNIA, SMALL FARM HOMES beat the depression. Such homes are the solution of many of our economic and social problems. Less working hours per week make it possible to derive a good part of the living for the average family from a small tract. California offers this opportunity, where many varieties of fruits and vegetables are grown the year round. The Small Farm Home is a proved success in many localities in California. The Santa Fe Railway has no land to sell, but offers free information service to help you get right location. Low fares to California. Write for illustrated Southern California folder and our farm paper, "The Earth," free for six months. Agricultural Development Department, Santa Fe Railway. 934 Railway Exchange, Chicago.

Florida

800 ACRES in fertile Cache Valley, on concrete road; splendid grain, feed and stock farm; price $36,000, including crops easily worth $10,000; one-third cash, balance long terms; no trades.
EICHENSER, 104 N. 7TH. Central 8300.

FLORIDA—5 to 40 acres; combination land; famous Peace River country. Florida's best! Terms. Foster's Farms, Orlando, Fla.

FLORIDA farm and fruit land; 2½ acres, $65; $1 down, $1 week. E. V. E. Larsen, Bisbee Bldg., Jacksonville, Fla.

SACRIFICE at once, fourth actual cost, need money; 90 acres, 16 miles Lake County fruit-vegetable land, on railroad; hard roads; 502 Ambassador Bldg.

TEN ACRES—Park grove, small house; Vero Beach, Fla.; $1 cheap or trade for small farm or St. Louis property. OTTENAD, 808 Chestnut. Main 1277.

Illinois

FARM—80 acres; new buildings; horses, cows all farm tools; 6 miles from Belleville, Ill. Wm. Mueller, 9400 Gravois.

FARM—80 acres, new buildings, small down payment; your own terms; also 10 acres, all modern, on highway, for rent. Box J-167, Post-Dispatch.

FARM, 136 acres, 9 miles south of Waterloo, Ill.; no trade; cash. Call at 2520 Belleview av., East St. Louis.

FARM—16 acres; ½ mile from town; on all-weather road. Box E-339, P.-D.

FARMS—Large and small; bargain prices 611 Murphy Bldg., East St. Louis, Ill.

FARMSE—Two; highway, north of Alton; bargains. 1503 Main, Alton, Ill.

FARMS—Small, large. Write W. R. Wolf, Fresburg, Ill. Phone 267.

120 ACRES—Widow's sacrifice, $2400; dandy location, rich soil; ¼ mile state-aid road, ½ to school, easy drive town; 115 acres fertile silt loam in cultivation, grows any crop, pasture watered by well; woodlot; 4-room frame house, barn; good 34-ft. barn, second barn, poultry house; if you want a producer; see this. $2400, half cash; free monthly catalog. United Farm Agency, D-1198 Arcade Bldg., St. Louis, Mo. MAin 1058.

35 ACRES in valley, buildings, outing place, near hunting and fishing; immediate possession; cheap for cash. J. A. Klockenkemper, Batchtown, Ill.

Illinois

44 ACRES—Near Millstadt; good buildings. Immediate possession; only $2500, 120 acres; near Belleville; brick house, barn; foreclosure bargain, $4200.

38 acres; good land on paved road; 9 miles from St. Louis; good improvements; electric available; fine for subdivision; others; large or small. Free list.
BRICHLER, 23 E. Washington, Belleville.

CHICKEN FARM—10-acre, on highway, 35 miles south; new improvements; real bargain. 5748 Maffitt.

COUNTY PLACE—On highway; Trenton, Ill.; 3 acres; 6-room house; good condition; electric, city water 75 feet away; house; $3000. E. A. Wittkopf, 3742 Oregon, St. Louis. LA. 9481.

FINE POULTRY FARM—4 acres; near city 12,000; good land; wonderful lot of buildings and residence; sell at half value to settle estate; price $2750. H. V. Hill, Mount Vernon, Ill.

HORNER FARMS—20 acres, shed house; 65 miles out, $400; also 28 acres, oil near slab, well improved, 50 miles out, $1900; terms; also 145 and 160 acres, each well improved; 45 miles out, $45 per acre; also 8 acres with modern residence and gasoline station on 2 U. S. Highways, 25 miles out, $6000. Horner, 515 Missouri av., East St. Louis.

POULTRY FARM—175 acres; Okawville, Ill. Wm. Mueller, 9400 Gravois.

Missouri

VAN'S ORCHARD FARM
At Jonesburg, Mo., highway 40, 65 miles out; 12 acres, rich soil, well fenced, cedar story, 7-room house, bath, steam heat, hot and cold water, automatic water system; furniture and bath, hen chick houses, garage, high schools, stores and bank. Write M. VANDORT, Jonesburg, Mo.

Stock farm extraordinary, 434 acres, 150 in creek bottom, excellent tul large rock residence, tenant house, stock barn and other out buildings, hunting. Good roads, 73 miles from St. Louis. Really a bargain. Write for complete description, as well as our list of 95 farms of all kinds. We believe we have what you want.
D. J. Borgmeyer & Sons,
St. Charles, Mo.

FARM—8 rooms, ultra modern home, 100 acres, near Festus; 28 miles south; adjoins town; near creek, lake site, springs, concrete cellar, sewers, laundry, porcelain sink, hot and cold running water, also Union Electric, oil burner, hardwood floors, screens, large porch, barn, flowing artesian well, concrete walk, drilled well, cistern, dairy barn, all outbuildings, electric brooder, 35 young hogs, 1000 chickens, cultivated; about 1000 trees, some bearing; vineyard, berries, all equipment, wagons, machinery, tools, etc.; livestock; ask $85000; must sell at $19,000. Picture and details on request. Klinke Hematite, Mo., or Prospect 8022. 2213 S. Grand.

FARM—100 acres, all good soil; level; 60 cultivated, 40 timbered, young orchard. Beautiful farm, 4-room house, porches, 4 poultry houses, smokehouse, barn, garage, plenty water, tools, feed, etc. Nice level to rolling, not rocky, fruit, nice large 5-room house, por

LOANS ON PERSONAL PROPERTY

LOANS ON DIAMONDS
Clothing, Furs, Shotguns, Tools, Luggage, Musical Instruments, Microscopes, Etc.
A. & L. DUNN MERC. & LOAN CO.
The Oldest and Largest Loan Company in the City
63 YEARS AT 912-14-16 FRANKLIN AV.

LOANS TO SINGLE or MARRIED PEOPLE!
BORROW UP TO $300
Money Same Day | Pay bills, Taxes, etc., and have ready cash for Seasonal Needs. | 25 Months to Repay
2½% Monthly on Unpaid Balance
PUBLIC LOAN CORPORATION
7170 MANCHESTER Hiland 8500 — 1105 AMBASSADOR BLDG. GArfield 1070

CASH LOANS
$25 to $300
We give quick, confidential service on cash loans of $300 or less.
A reputation for reliability and ability to repay in small monthly installments is the principal security necessary to obtain the amount you need.
No endorsers necessary. Take 1 to 20 months to repay. Our rates are reasonable (2½% a month) and charge is made only on unpaid balance for actual time you keep the money.
Come in or call for full details.
3—OFFICES—3
1024 AMBASSADOR BLDG. 7TH AND LOCUST STS. GARFIELD 3861
2809 N. GRAND BLVD. JUST NORTH OF ST. LOUIS AV. JEFFERSON 2627
305 DICKMANN BLDG. 3115 S. GRAND BLVD. LACLEDE 3124
COMMONWEALTH LOAN CO.
Business Established 1887
Licensed by the State

Your choice of **4 LOAN PLANS**
AUTO LOANS • • • FURNITURE LOANS
CO-MAKER LOANS • COMBINATION LOANS
As Long as 30 Months to Repay
Loans UP TO $300
$ 4 a Month Repays $120
$ 5 a Month Repays $150
$ 8 a Month Repays $240
$10 a Month Repays $300
Plus charge of "2½% a month on the unpaid balance" of the loan and only for the actual time you use the money.
PERSONAL FINANCE CO.
215 FRISCO BLDG. 9th and Olive
WELLSTON OFFICE 6200 Easton Ave. Phone MU. 0170

Loans ON YOUR OWN SIGNATURE
SINGLE PEOPLE steadily employed may borrow on their own signature.
MARRIED COUPLES able to make monthly payments may borrow on their own signatures.
FURNITURE LOANS also made.
Only husband and wife sign.
Prompt, private service.
Up to 20 months to repay.
Monthly charge, 2½% on unpaid balances only
3 OFFICES
1951 Railway Exchange Building—10th Floor Over Famous-Barr—Olive Near 7th—CEntral 7323
810 Ambassador Theatre Building 7th and Locust—CHestnut 6934
404 Missouri Theatre Building 634 N. Grand—JEfferson 5577
Loans made in E. St. Louis and nearby towns
HOUSEHOLD FINANCE CORPORATION

ANIMALS

ANIMALS WANTED

FOX TERRIERS Wtd.—Bostons, pomeranians, Scotties, pekingese, cockers blacktans. Dixon 6832.

ANIMALS FOR SALE

AT STUD—Goat; Saanen buck; $2; pure. Woodcote Kennels. Natural Bridge rd. 9615 Manchester.

Good, fresh, with calf.

Dogs and Cats For Sale

ALL kinds of cog supplies. If it is for your dog we have it. PLEGGE'S, 5173 Easton av., near Union.

AIREDALES—True type and character; satisfaction guaranteed, champion at stud. Aldine, 9900 west.

AIREDALES, Scotties, wire puppies, Woodcote Kennels, Natural Bridge rd.

AMERICAN PIT BULL TERRIER—Male; Colby strain; 9 months old. Call FL. 2483. 5243 Mardel.

AMERICAN PIT BULL puppies, registered, wonderful pets, protection. 36 E. Elizabeth, Ferguson. CE. 4341 Monday.

BLOOD HOUNDS.

Pedigreed pups; partly trained; reasonable. Write or call N. H. Stephens, Troy, Mo.

BOSTON—Females; bred true son of Woodward's Captain; 2 male pups, 4 months; sacrifice $232 Madison. WAbash 854W.

BOSTON—8 months old; pedigreed; housebroke; beautiful marking; pet. CA. 2022

BOSTON PUPS—Healthy, pedigreed; classy male; reasonable. 1409 Walton av.

BOSTONS—$10 up; pedigreed; best blood line. Toy at stud. 5523 Maple av.

BOSTON TERRIER—Male, 1 year old; housebroke. 3820 Cottage.

BOSTON TOYS—Beauties, at bargain prices; need room. 4609 Westminster.

BOSTON TERRIER puppies; nicely marked. 7315 Pennsylvania, near 7100 Page.

BOSTON PUPPIES—3 months, pedigreed. 5513 Beacon av. MU. 5241.

BOSTON—At stud, son of My Boy Hager-Is; small, perfect marked. 6039 Horton pl

BOSTON TERRIER PUPPIES — Perfect; pedigreed; $20. 5711 Arsenal.

CHOW PUPS — Red, black, cinnamons; terms, reasonable. 4046 Page. NE. 1361

CHOW PUPPIES—Real show type stock. Pienup's, 9500 Natural Bridge. WI. 0292

CHOW—At stud, puppies for sale, reasonable. 5660 Helen.

COCKER SPANIEL—Black male, 10 months old; pedigreed; reasonable. Kirk. 11142

COCKER SPANIEL PUPPIES—Bdack and buff. 6737 Dale.

COCKER SPANIEL PUPPIES—Pedigreed; will sacrifice today. 4642 Shirley pl.

COLLIE PUPPIES—Silver and sable; very reasonably priced; registered. 5934 Wanda av. CA. 5600 Gravois.

COLLIE PUPPIES—Beautiful pedigreed; registered; reasonable. Corner St. Louis and Marshall, St. Johns. WAb. 1046.

DACHSHUND PUPPIES—8 weeks old. 8802 Jennings rd. MU. 2506.

DOBERMAN PINSCHER Puppies, champion stock, registered. 5441 Queens av.

DOG—Black and tan toy; weighs 3 pounds; $10. 7302A Manchester.

FOX TERRIER PUPS—Real toys, 5-lb. male at stud; also TOY BLACK AND TAN PUPS. 5579 Clemens.

GREAT DANE—Male; child's pet. Mosel Kennel, Manchester and Berry rd.

GREAT DANE—Fawn female, 6 months old; ears cropped. MU. 2297.

GREAT DANE—Beautiful young male, reasonable. ATwater 3948 or 771.

HOME Wtd.—For sheperd, very pretty. 8212 Flora, Vinita Park.

IRISH TERRIER PUPPIES—Very pretty; pedigreed; cheap. Mosel Kennel, Manchester and Berry rd.

GORANG AIREDALE—At stud, pedigreed. A. K. C. Nothland 1692J

PEKINGESE—Gorgeous red female puppies, black mask, blue ribbon stock; perfect little beauties. 3540 Sidney.

PEKINGESE—Beautiful red pups, reasonable. McCloskey. 2120 Crescent. MU. 5277

PEKINGESE PUPS—Red, 3½ mo. 2764 North-South rd. WAb. 1473W.

PIT BULL—8 months, male; registered, white with black. 7725 Trenton.

POINTER Stud, registered, American field, $5. 3051 Vine Grove. CO. 7216R.

POMERANIAN PUP—Sable, from blue-ribbon winners. 4129 Laclede av.

POLICE DOG—Excellent watch dog. Flanders 5939.

POLICE—Part airedale, children's pet; watch dogs, $5. EV. 2803.

PUPPIES—Most all breeds, 50 to select from; priced to sell. Puppy Land, 3111 Olive st.

PUPS—Fine, just right for your child, at stables, Kingshighway and McRee.

RAT TERRIER—Full blooded toy, female, reasonable. 3132 Lafayette.

SCOTTIE PUPS—REGISTERED, EL-CLAIRE, 9000 NATURAL BRIDGE.

SCOTTIES—2 beautiful grown, excellent pets, reasonable. Webster 555W.

SCOTCH TERRIERS—Pedigreed, reasonable. FL. 0274. 5336 Delor.

WIRE-HAIRED PUPS—Pedigreed, at reduced prices. EVergreen 0115

WIRE-HAIRED FOX TERRIER PUPS—Beauties; reasonable. Grant, 6336 Laura.

WIRE-HAIRED fox terrier, 9 months old; pedigreed; cheap. 7246 Wise. ST. 1747.

WIRE-HAIRED — Highly pedigreed; 8 weeks old; $25. Call WY. 0180.

MOSEL KENNEL

If you are looking for a Scotch terrier, wire-haired fox terrier or police dog, for quality and price see us. Manchester and Berry rd.

Rabbits and Pet Stock

MAN in city or close in with plot of ground interested in raising rabbits; no investment; now on paying basis. Box Y-348. Post-Dispatch.

PEDIGREED RABBITS—New Zealand white and reds. 6600 W. Florissant.

NEW ZEALAND—White does and young; hutches. 1050 Sutter.

POULTRY, BIRDS

POULTRY AND BIRDS WANTED

CANARIES Wtd.—Singers and females; we will pay spot cash for all you bring or send us; we want canaries. Pet Shops, 31st and Olive.

CANARIES Wtd.—Singers, in full song. Central Bird Store, 515 Franklin av.

LIVE PIGEONS—Will pay 15c each until 10 a. m. Monday. 1013 N. Broadway.

WANTED from everywhere for cash: Canaries, parakeets, parrots. 31st and Olive.

POULTRY & BIRDS FOR SALE

DARK CORNISH cockrels and pullets. 2043 Hiawatha. HI. 3122.

JERSEY White; giants laying hens and cockrels, leghorns, pullets. RI. 1656J.

REDS and rocks, 12 days old, hatching eggs. 4157 Wilmington.

Baby Chicks For Sale

SEX-ED CHICKS

Pure bred day old pullets and cockrels in white rocks, barred rocks, Rhode Island red breeders; 90% accuracy guaranteed; sexed chicks for broilers as low as 5c. DOLAN POULTRY FARM AND HATCHERY. Manchester, Mo. Phone Walnut 330

23 BREEDS, CHICKS, TURKEYS, SEXED. As hatched; all pullets or all cockerels. Quality pure-bred chicks and poults only. Unexcelled custom hatching service. All town battery brooders; equipment, supplies, feeds, remedies. "O. K." Hatchery, Dougherty Ferry rd., Kirkwood, Mo. Kirkwood 1655.

THOUSANDS of chicks sold to date with High Livability records; quick delivery of 10 varieties reds, rocks, wyandottes; all State approved. Day old white leghorn Hi-Sired pullets. English production strain. Kriege Hatchery Co., Edwardsville, Ill. Branch at Alton, Ill.

ALL popular varieties; also chicks from College of Agriculture certified flocks. Brooders and equipment. Watson 4372. Henzler's Hatchery, Jefferson Barracks, Mo.

BOOTH FAMOUS CHICKS — Strong, healthy, quick growing; excellent layers; from one of America's greatest breeding institutions; 10 varieties; low prices; free catalogue. Booth Farms, Box 522, Clinton, Mo.

BABY CHICKS—Mahoods, Reds, prices reasonable, before buying visit world's leading red farms; defeated Leghorns at 8 laying contests. MAHOOD'S, 616 Lee, Webster Groves. Call WEbster 858.

POULTRY SUPPLIES FOR SALE

SAVE YOUR BABY CHICKS
With This New BROODER Development!
The newest development in chicken raising. Steady even heat continuously without attention, night and day. No cleaning of wicks or carbon. Latest type thermostat control.
Heats Entire Brooder House Uniformly
Keeps entire brooder house heated to uniform temperature. Have healthier, stronger chicks without loss. Pays for itself in four weeks. Ringer last only two chicks out of entire first hatch. Do away with sleepless nights and worry. Burns cheap oil economically. Special low introductory prices now available. Drop in for special demonstration at factory or write for illustrated folder.

Special introductory price including complete heating unit, hover, 5-gallon oil container, with newest type thermostatic valve. Dealers wanted.
International Oil Burner Co., Mfrs., 3808 Park Ave., St. Louis, Mo.

POULTRY & BIRDS FOR SALE

Baby Chicks For Sale

Baby Chicks
Immediate delivery. Prices will be higher later. Get started early — the supply is limited. Big profits assured this year. All our chicks are hatched from large size, uniform eggs, from inspected and accredited flocks. "Blood tested for B.W.D. by the Antigen Method." Hardy R. I. Reds, R. I. Whites, Barred Rocks, Buff Rocks, White Rocks, White Wyandottes. Special price (subject to withdrawal without notice). 100 for $8.00.
Sears Roebuck & Co.
Grand and Winnebago — Kingshighway near Easton
Full Line of Poultry Supplies
At Extremely Interesting Prices

World's Largest Chick Producers
More Colonial Chicks are sold than any other brand. Why? The answer is Real Quality, Real Service, Real Bargains! No matter what grade, breed, number or SEX you want in day-old chicks, send for our FREE Bargain Catalog today. Early order discounts.
Colonial Poultry Farms and Hatcheries
Dept. 9, Pleasant Hill, Mo.

PLACE MARCH AND APRIL ORDERS NOW

Baby Chicks	25	50	100
R. I. Reds	$2.25	$4.25	$8.00
R. I. Whites	2.25	4.25	8.00
Barred Rocks	2.25	4.25	8.00
White Rocks	2.25	4.25	8.00
Brahmas	2.25	4.25	8.00
White Minorcas	2.25	4.25	8.00
Buff Orpingtons	2.25	4.25	8.00
White Wyandottes	2.25	4.25	8.00
White Leghorns	2.25	4.25	8.00

And other varieties on order.
300 chicks, hatch at $7.75; 500 at $7.50.
Week-old chicks, $9.00; 50 weeks, $11.
Wayne and Corno chick feeds, supplies, brooders.
COCHRANE HATCHERY.
HI. 1154. 3150 Sutton, Maplewood, Mo.

BABY CHICKS—Big hatch next Sunday; order now; also custom hatching, and hatching eggs. Hallock, 1422 McCausland ave.

BABY CHICKS—Order now; custom hatching. Langenecker Hatchery. 5142 Illinois

CHICKS—$7.50 100. Mo. Broiler Co. 622 12W. Kirkwood, Mo. At loop. KI.

Pigeons and Pet Birds For Sale

BIRD SEED—Fresh, clean, healthy seeds. Our mixtures contain the necessary different seeds necessary, such as lettuce seeds in early spring, etc., so we are never short and meet any competition any day and understand about every day. We know birds, we know bird seeds; our advantage is to us; you succeed in raising birds. Free descriptive bird book. 3101 Olive st.

PRIVATE COLLECTION of pheasants, peafowls, swans, quails, Yokohama and silkie chickens, bantams, mandarins and wood ducks. Prices reasonable. Grossman, 7447 Wilcox, Kirkwood, Mo. Kirkwood 1253.

CANARIES—Largest selections, most all kinds; come see the large displays of finches, parakeets, imported canaries, mules, parrots, etc. Cages and supplies; wholesale and retail. Visit or write the world's largest complete pet shop. 31st and Olive.

CANARIES—Rollers; best singers, reasonable; females, good breeders. 3186 Morgan.

CANARIES — Real singers, cages, bird seeds, supplies. Plegge's, 5173 Easton, near Union.

CANARIES—And all kinds of birds, cages and supplies; large selection, low prices. Central Bird Store, 515 Franklin av.

CANARIES—Guaranteed singers; $3; cinnamon females. Call 1230 S. 9th.

CANARIES—Real singers; reasonable. 3592 Enright; rear. Please don't phone.

CANARIES—White, Riv. 2196J. 3213 Meramec.

CANARIES — Rollers, males, females; guaranteed. 4135 West Pine.

CANARIES—Finches, parakeets, supplies. 2141 Crescent pl., Wellston.

CANARIES—Singers, $5-$50, females, $1. Sold, 10c pound. 4150 Carter.

CANARIES—English choppers, $5. Call Sunday or Wednesday. 610 Lafayette.

FANCY PIGEONS—Call RA. 8204, 31 S. Meramec. Clayton.

KINGS, Mondaines, Carneaux, Homers, Fantails, Swallows, Turbits, 2759 Arsenal.

PHEASANTS—Golden; 4 pairs; cheap; or will trade for Lady Amherast. 7820 Gravois. FL. 3145.

HYGRADE bird seed (contains pepper, poppy and flax seed), 15 lbs., $1; 50 lbs., $3.50; 100 lbs., $5.50. Atlas Feed & Seed Co., 2651 Chouteau.

Poultry Supplies For Sale

SAVE ON POULTRY SUPPLIES
We are the St. Louis agents for "Conkey's" largest line of poultry supplies in the world; new and used equipment at low-cost prices; hen feed (Hygrade), $2.25 per 100 lbs.; egg mash (Hygrade), $2.25 per 100 lbs.; starting and growing mash (with cod liver oil and buttermilk), $2.65 per 100 lbs. Atlas Feed & Seed Co., 2645-51 Chouteau av. FR. 7849.

INCUBATORS—4; brooders, 4; also boiler plants; any size. 5532 Hodiamont.

Poultry Supplies Wanted

INCUBATORS Wtd.—Rent or buy if cheap, one or two, about 250 capacity, good working order. Box Y-174 Post-Dis.

INCUBATOR Wtd. All-electric, 75-125. 4653 Tower Grove pl. PR. 1211.

MISCELLANEOUS WANTS

BAKE OVEN Wtd.—Middleby, 3825 Bayless rd.

CONCESSION TENT Wtd.—14x16. What have you? 2407 N. 14th.

NUMBERING MACHINE Wtd.—Must be able. REpublic 3622. 719 Catalpa, Webster.

PAY GOOD prices, tools, motors, machinery, garage equipment, men's clothing. Alfend, 1527 Market. GA. 5252.

BAKE OVEN Wtd.—Middleby; small. Box O-387, Post-Dispatch.

FANS Wtd.—Tools, motors, shotguns, etc., cash. FR. 9006. 3606 Enright.

HOT WATER BOILER Wtd.—20 or 22 round. CO. 1878J.

LOW RADIATOR Wtd.—One, 7 columns, 20 inches high, 125 ft. radiation. Box Y-271, Post-Dispatch.

METAL FORM Wtd.—For concrete bath pit. Call CAb. 4042W.

MIMEOGRAPH Wtd.—With automatic feed. Must be reasonable. Box L-371, P. D.

MOVIE PROJECTORS—Cameras, film, still cameras or Graflex wanted badly for quick cash. 5870 Easton. EV. 6950.

SHOTGUNS, rifles wanted; pay cash. 2621 Olive st. FR. 3400.

UNIFORMS Wtd.—Baseball; used; gray; pay cash. Call between 6 p. m. and 8 p. m. Clark. 2803 McNair.

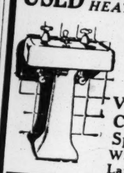
WANTED—Good late model permanent waving machine and gas hair dryer. K. F. Kleppisch, Bowling Green, Mo.

VAULT DOORS Wtd. Box N-141, Post-Dispatch.

WINDOW SHADE EQUIPMENT Wtd. Good condition; cheap for cash. 1318 Blackstone.

Vacancies in desirable apartments in the city or suburbs are listed in the Post-Dispatch rental columns.

MISCELLANEOUS FOR SALE

USED *PLUMBING AND HEATING SUPPLIES*

FACTORY CLOSE-OUTS
Pedestal Lavatories
Vitreous China, Special Wall Lavatories **$6.95** up
Guaranteed New Closet Outfits, Slightly Imperfect Complete **$9.45**
NEW RANGE BOILERS **$4.95** Tested
SALVAGE WRECKING & SUPPLY CO.
4563 Easton Av. RO. 2005

ATTRACTIVE BARGAINS
IN USED MATERIALS
PIPE AND FITTINGS, ALL SIZES FOR ANY PURPOSE.
I-Beams, Angles, Channels, Rods
BOILERS AND RADIATORS, HOT WATER, STEAM. Delivered or Installed
BATHTUBS, LAVATORIES
Toilet Sets, New Vitreous, Complete
ST. LOUIS IRON & SUPPLY
16th and Clark GA. 9058

ALL NEW STOCK
Tubs Built-In Corner or Recess **$19.00**
Lavatories White Enam. **$3.50** Up
Toilet Outfits—White **$10.95**
Vitreous, Chromium
2014 FRANKLIN
GArfield 8227

ARCO HOT WATER BOILER—Heat five rooms. LAclede 0109.

ASBESTOS—or asphalt roof-coating, $1.75 per 5-gallon can; very best quality. Missouri Steel & Wire Co., 1406 N. Broadway.

ASHPIT—Heavy steel plate, $25 value, Independent, 1119 Chestnut st.

ASH PITS—Heavy steel, galvanized, corrugated. $12.50. Mo. Steel & Wire Co.

ASPHALT emulsion, roof-surfacing, waterproofing, general coatings, industrial flooring, non-skid stair treads, etc. Missouri Steel & Wire, 1406 N. Broadway.

BATH FIXTURES—Built-in tub, pedestal lavatory, toilet, sinks, radiators, boilers. Arcola water heater. CE. 6635 Laclede.

BATH TUB—Built-in; new; $15. Independent, 1119 Chestnut st.

BATH SHOP EQUIPMENT—Cheap. 2920 S. Jefferson.

BLOWER—Buffalo No. 2 with 3/4 horsepower A. C. motor; bargain. Independent, 1119 Chestnut.

CAST iron sectional heating boilers; used; bargains. 3834 Market.

CORRUGATED roofing, ridge rolls and hood-headed nails, eaves troughs and conductor pipe, and sheet metal products. Missouri Steel & Wire Co., 1406 N. Broadway.

COUNTER ICEBOX—Hot-air furnace, registers, sink; cheap. 8072 Page.

CREOSOTE—30c gallon; liquid tar, 25c gallon. Missouri Steel & Wire Co.

DIRECT CURRENT HAIR DRYERS — Zent's, 402 Ambassador Bldg.

DISHWASHER—$75; fits any sink; $40 value. Independent, 1119 Chestnut st.

DOG KENNELS—Non-climable fence. Missouri Steel & Wire Co., 1406 N. Broadway.

ELECTRIC LIGHTING FIXTURES—Visit our display room for latest designs. Missouri Steel & Wire, 1406 N. Broadway.

ELECTRIC TRAIN OUTFIT—Worth $200; leaving town, sacrifice. 4096 Toenges st. FR. 0856.

ELECTRIC HOT-WATER HEATER—New; bargain. Independent, 1119 Chestnut.

ELECTRIC WATER SYSTEM—Automatic; new; $28.50. Independent, 1119 Chestnut st.

FANS—Oscillating, 16-inch, cheap. 4515A Lewis pl.

FIRE SALE—Low prices; hardware, tools, paints, sporting goods and electrical appliances. Harry Stein Hardware, 1209 Franklin.

FURNACE HEAT REGULATOR — With thermostat, $10. Flanders 4464.

GALVANIZED FLAT SHEETS—Seconds; 26-gauge, 28"x120", 75c; 24-gauge, 28"x120", 95c per sheet; 40 sizes and gauges; proportional prices. Missouri Steel & Wire Co., 1406 N. Bdwy.

GAS BURNER—New, with automatic controls; approved by the underwriters; $57.50. Independent, 1119 Chestnut st.

GAS HEATER—Double copper coil; new; $4.15. Independent, 1119 Chestnut st.

GAS FIRED, HOT AIR FURNACE—New, bargain. Independent, 1119 Chestnut st.

HARDWARE CLOTH—Galvanized; sec. onds; all mesh widths; any length. Missouri Steel & Wire, 1406 N. Broadway.

HOT-BED SASH—$3.50; porch sash, $1.15 each; garage doors, $12.50 pair; panel doors, $2 and up; all new stock. COlfax 0376.

HOUSE PAINT—$2 value; special, $1.49 per gallon. Independent, 1119 Chestnut st.

INVALID CHAIRS—Rented, sold, bought. Cord Storage Co., Mulberry 5970.

INVALID BED—Mattress and table. 2823 Carson rd.

INVALID CHAIRS—Beds; sell, rent; sick room supplies. 4219 Olive. JE. 1768.

LAWN CHAIRS—$1.50 value for $1. 7363 Olive Street road.

MOVIE PROJECTOR—16 m. m. cabinet or portable, silent and talkie on record; special, $49.50; cost new $283. 5870 Easton.

INDUSTRIAL FLOORS for factories and warehouses; covers worn-out wood floors. Missouri Steel & Wire, 1406 N. Broadway.

LICKTONIC—Medicated salt for cattle, to moisture; contents OK; Lamberti Chemical Co. product; 5c per 2½-lb. brick. Missouri Steel & Wire Co., 1406 N. B'way.

LOCKERS—Shelving, hand wheel trucks, linoleum, wall cases. 817 N. 8th.

MANURE—Old, for lawns, flowers; fresh for hot-beds; any amount. CAbany 7347W.

MANURE—For lawn and flowers; we deliver anywhere. HI. 6475.

MANURE—2½-ton truck load, $10. STerling 3542.

MEADOWS WASHER—Boy's bicycle; will trade. 2476 Oakland, Overland.

MOVIE PROJECTOR—16 m. m. and camera. Parkview 4329.

NATIONAL HOUSING ACT—Let us be of service to you on your home improvements. Missouri Steel & Wire Co.

OIL PAINTINGS — Reflector lamp; 9x12 rug; sacrifice. STerling 1875.

OIL BURNER—Electric, new, $75; regular $150. Independent, 1119 Chestnut st.

OVERHEAD DOORS—$85, $25 each. FL. 9711. 3500 S. Kingshighway.

QUILT PIECES—100 guaranteed prints, 20c; 200, 35c; quilting frames; regular size, $1, postpaid. Remnant Mart, Centralia, Ill.

PERMANENT WAVE MACHINES — Good condition; cheap. 4948 Easton.

PERMANENT WAVE MACHINE — Combination, in good condition. GR. 7954.

PIN GAMES—1c slots; nice machines; complete. $3. 4106 Shaw.

PIN GAMES for home use; $2, formerly in stores. 3003 Lemp.

USED COTTON DUCKING
24-in. wide; average roll, 40 ft.; 2c sq. ft. Goldstein, 1305 N. Broadway.

MISCELLANEOUS FOR SALE

PIPE IRON For All Uses. Also Fittings Reconditioned and Guaranteed. I-Beams, Angles, Channels, Rods, Tanks, Boilers, Radiators, etc.
WOLFF PIPE & IRON CO.
120 TYLER ST. CENTRAL 5150

RECONDITIONED
PIPE
FITTINGS—VALVES
Goldstein Sales & Hdw.
1305 N. Broadway, St. Louis. GA. 1505.

RECONDITIONED
PIPE
FITTINGS—VALVES
Goldstein Sales & Hdw.
305 N. Broadway, St. Louis. GA. 1505.

CENTRAL PIPE AND SUPPLY
SECOND-HAND PIPE
Radiators, building iron, angle beams, reinforcing rods, belts, fittings, all kinds; tanks, motors and machinery.
2109 N. BROADWAY. CH. 9125.

PIPE—New, black and galvanized; wholesale prices. Independent, 1119 Chestnut.

POOL TABLES—3, reasonable. 6027 Southwest. PR. 8524.

POPCORN MACHINE—$125. Star, used few months, $50. 4370 Manchester.

RIFLES, Shotguns; unredeemed; telescopes. Fariman, 1701 Market. GA. 5820

ROCK WOOL home insulation. Missouri Steel & Wire Co., 1406 N. Broadway.

ROOFING PITCH—Asphalt and coatings, roofing and building papers. Missouri Steel & Wire Co., 1406 N. Broadway.

SEPTIC TANKS—Copper bearing steel. Missouri Steel & Wire Co., 1406 N. B'way.

SET OF TRAP DRUMS—22 and 30-40 rifles; 2 double-barrel shotguns; 2 h. p. gasoline engine; 220-v. d. c. motor; electric coffee grinder, gas stove, stuffed birds, periscope. Kroeter, WEb. 2143.

SHOE REPAIR OUTFIT—Complete. BENSINGER'S, 1007 Market.

SHELTON permanent wave machine. Call LAclede 8250.

SPOTWELDER—5 k.-w.; cheap. Apply 7821 Ivory.

THEATER CHAIRS — 400; upholstered seats and backs; will sell very cheap. Bensinger, 1007 Market.

TILE—Clay, glazed floor and wall, Azrock asphalt floor, for home, office or store. Also rubber tile for same purposes. Missouri Steel & Wire, 1406 N. Broadway.

ULTRA VIOLET LAMPS—Almost new; G. E.; self-inclosed combination; best offer. 5427 Delmar, 9-12 daily.

UNION CARBIDE—For home lighting, $5.40, 100 lbs. Missouri Steel & Wire.

UMBRELLA TENT—9½x9½, complete, $7. 2626 De Kalb.

VITREOUS CLOSET—Complete; new; Independent, 1119 Chestnut st.

WALLBOARD—Standard weight per 100 sq. ft., $2.85; light wallboard 1½c sq. ft. Beautifully grained wood veneer, 3-ply ¼", fir, 4c; hemlock, 3½c sq. ft. Also other sizes. Missouri Steel & Wire.

WHITE LEAD—First quality; $9.50 per 100. Independent, 1119 Chestnut st.

WRINGER ROLLS—Good used, 50c; used Eden parts; Thearn, licensed electrician, 4336 Humphrey. LA. 2850.

STORE AND OFFICE FIXTURES Wanted

OFFICE FIXTURES WANTED
Spot Cash. 1834 Locust. GArfield 8145
ADDING MACHINE Wtd.—Must be reasonable. Box L-304, Post-Dispatch.
ADDING MACHINE Wtd.—Comptometer. Box Y-331, Post-Dispatch.
DICTAPHONE—No. 11, complete. Phone Monday, 8-9 a. m. CA. 2176M.
KARDEX CABINETS Wtd.—Preferably 6x 4 or 8x5 size. Box E-13, P. D.
SODA FOUNTAIN Wtd.—Small, used. State price. Made-Rite Sandwich Shop, 1321 Broadway. Hannibal, Mo.
TYPEWRITER DESK Wtd.—Mahogany; 60-in. typewriter pedestal in left side. Box Y-353, Post-Dispatch.
USED EQUIPMENT—Wtd.—For 2-chair barber shop. Box C-314, Post-Dispatch.
WALL SHELVING Wtd.—Good used adjustable shelves, suitable for hardware. Cabany 0322 week days.

For Sale
WE BUY AND SELL
USED DESKS—OFFICE EQUIPMENT
DESKS — Anything for the office.
CHAIRS — Six floors of used office
TABLES — equipment.
SAFES — All mechanical equip-
KARDEX — ment guaranteed.
MIMEOGRAPHS Furniture refinished
DICTAPHONES by experts.
JORDAN-SCHEID CO., Inc.
N. E. COR. 7TH AND MARKET

YES, I do make money on what I sell. Merchants wonder how I can sell fixtures for so little. I know how to buy and manufacture. Never place an order for anything for your store without getting my prices. Can furnish you everything from store front to tee stand. Here are a few bargains in display fixtures: Modern adjustable desk stand, $1.35 each; chrome adjustable shoe stands, $1.75 each; chrome millinery mirrors, $1.85 each; chrome head stands, $1.65 each; chrome wood head stands, $1.50 dozen; wood stands, $6 dozen other items in stock for immediate delivery. Across from Ely-Walker, 1617 Washington. W. D. Ellinger, GArfield 4216.

New and Repossessed
Store and Office Fixtures
Complete Repossessed Bar Outfit
● Tables ● Cash Registers ● Desks
● Chairs ● Scales ● Chairs
● Stools ● Grinders ● Files
● Booths ● Steam Tables ● Safes
STERN FIXTURE CO. COMPLETE OUTFITTERS
700 Delmar Bl. CE. 5444.

Office Furniture
DESKS, CHAIRS, FILES
New Desks, Chairs, Tables, Files and Storage Cabinets at Low Prices.
SKINNER & KENNEDY
416-18 N. 4th. MAin 4910.

LOW PRICES
We are complete outfitters for every line of business
GLOBE FIXTURE CO.
700 FRANKLIN
CH. CASH or TERMS 3933

If you are looking for bargains in reconditioned or new office furniture come to ADAMS,
S. G. ADAMS CO.
MAin 2215
412 N. 6th St. 512 St. Charles St.

MEAT MARKET FIXTURES
25 feet of modern display counters, piped shelves; priced right. See Mrs. Hamer, 2207 Chouteau av.

ALL KINDS OF FIXTURES
TAVERN, CONFECTIONERY, GROCERY, BUTCHER, OFFICE; NEW OR USED; EASY TERMS. THE HOUSE OF BARGAINS. RICKENSOHL FIXTURE CO., THE RED FRONT, 827 N. EIGHTH.

ADDRESSOGRAPH—$15; Mimeograph, $15; electric multigraph, $85. PRUITT, 1422 Olive.

BAKERY EQUIPMENT—Complete outfit. Call Monday, 5550A Devonshire.

BAKER FIXTURES — Complete set, very reasonable. WAbash 1270J.

BARBER FIXTURES—Good; cheap. Call 811 N. Grand, 10 a. m. to 12 Sunday.

BEAUTY SHOP EQUIPMENT—New and used; cash or terms. Reynolds Equipment & Supply Co. 2920 S. Jefferson.

BEAUTY SHOP EQUIPMENT—Reasonable. 310 N. Jefferson. Call Monday. GA. 6837.

BUTCHER BOXES—10-ft. Hussman, $65; 14-ft. Hussman, $95; Hobart combination, $47.50; barrel scales, $25; cash register, $25. 1900 Locust.

CASH REGISTERS
500 National; rebuilt and guaranteed; low prices; also bar registers.
BENSINGER'S 1007 Market st.

CASH REGISTERS
All sizes, makes. Jordan Scheid, 7th-Market.

STORE AND OFFICE FIXTURES For Sale

REPOSSESSED
Bar and Tavern Fixtures
Complete, including back and front bars, coolers, coil and novelty boxes, tables, chairs, booths, etc., for balance on mortgages; cash or terms.
Also new custom-built any size or finish, layouts and specifications cheerfully given; no obligations; get our low prices.
Big stock reducing sale on all butcher and grocery fixtures complete, also restaurants, confectionery, delicatessen, millinery, drug store and cigar store outfits at rock bottom prices. Cash or convenient terms; wonderful opportunity to buy fixtures right.
MELMAN FIXTURE CO.
818 N. 7th st. CEntral 5990.

UNUSUAL VALUES
IN STORE FIXTURES
NEW AND RECONDITIONED
Bars—Taverns.
Restaurants and Hotels.
Butcher and Grocery.
Bakery and Confectionery.
Drug Store and Delicatessen.
Soda Fountains and equipment.
Frigidaire-equipped electric plug-in display refrigerator cases.
Cash Registers—Scales—Slicers.
Safes—Typewriters—Adding Machines.
Liberal allowance on old fixtures; also taken in as down payment.
SELLING AT LOW CASH—TERMS
BENSINGER, 10th & Market

BUXTON & SKINNER
Pre-Inventory Sale
UPHOLSTERED
OFFICE CHAIRS

CH. 7100	$28.75 Value	$16.45
Buxton & Skinner	$21.75 Value	$13.50
306 N. 4th	$21.00 Value	$10.50
	$15.00 Value	$9.75

Special Low Prices on Other Desks, Chairs and Tables

CASH REGISTERS
10,000 SECONDHAND
NATIONALS AND REMINGTONS
AT BARGAIN PRICES
Cash Paid for Old Registers.
THE NATIONAL CASH REGISTER CO.
1112 Olive st. CEntral 3060.

CHAIRS—Tables; steam table; gas oven; cash register; no dealers. PA. 2335W.

COMPLETE restaurant equipment; modern, excellent condition; includes vitrolite counter, large electric refrigerator, gas stove, etc. Will sell all or part. Can be seen at 4579 Laclede. Apex Realty Co., MAin 4860.

COMPLETE SET edilphones, including drawing machine, all 1st class condition; 1 hand addressograph with ejector and 30 drawer steel cabinet, 1 16-drawer Kardex, all good as new. Phone CA. 0891.

COMPUTING SCALE, $20. 5418 Lillian.

DESKS—Executive desk and wood, steel desks, tables, chairs, bookcases, files, Kardex cabinets, stationery lockers, steel shelving, complete Ediphone outfit, rugs, office drapes, etc. 421 Kinloch Bldg.

DESKS, chairs, tables, files, settees, bookcases, lockers, shelving. 817 N. 8th st.

DESKS—Tables, chairs, office equipment. Holstein Transfer, 816 N. 16th. GA.8533

DESK—Large walnut, $25; adding machine, $10. RO. 1357.

FILES—New, steel, letter and legal files, all sizes; real bargain. CE. 0702.

FIXTURES—Anything you need for store, restaurant, bar or cafe, delicatessen, etc.; new and used; very low prices.
BENSINGER'S, 1007 Market.

BUY FIXTURES AT HALF PRICE. Complete outfits, cash or easy terms, before buying see Delmar Fixture Co., 807 N. 8th.

FIXTURES—Tavern and night club; nice outfit; sacrifice for quick sale, $160. 3848 West Pine.

FIXTURES—All kinds; bought, sold. WESTERN, 819 N. 4th. CH. 2652.

FOUNTAIN FIXTURES—Complete set including carbonator; cheap. 6303 Page. CA. 4745.

GROCERY-MEAT MARKET — Fixtures complete, like new. 1952A Sullivan.

HAIR DRYERS—Direct current, 402 Ambassador Bldg. Zent's.

ICE BOX—Fine for tavern, florist or butcher; bargain. 3635 Laclede.

MEAT market display case, Hussman, 8 ft. long. Mo. Equipment, 514 Olive.

NEW SPRING backgrounds for song,

OR SALE

Studio-Used

$39.50

YOUR CHANCE

To learn to play the smartest instrument of the day at no extra cost to you.

1006 OLIVE ST.

tin tenor, auditorium size, noon. 2819 Indiana.

RDION—80-bass, $50; tube, ne, $20; alto, $10; Boehm 20; saxophone, $20; violins, uitars, banjos, clarinets, $5 NY PLACHT, 1001 Pine.

-8 flat tenor, $195; will r $50. MU. 1838.

cal; wonderful tone; need office. 2916 Minnesota.

uable, old; Guarnerius; offer ox E-181, Post-Dispatch.

nd Organs For Sale

ake Grand $165 TERMS

1006 Olive st. Open Eve.

OCK GRAND, $295 good condition; medium eed; terms. Open evenings. PIANO CO., 1111 Olive.

upright; just the piano for ; $35; terms. WURLITZER, t. Open evenings.

new; smallest size; $145; LITZER, 1006 Olive st. es.

nice upright; $35; gas nator. Sales Co., 919 Chou-

ght and players; $15 to ed and guaranteed. Sloan's, ington. 1167 Hodiamont.

Baldwin built grand; must ance Inquire Sunday or Mon- Maple av., Maplewood.

PIANO—Perfect condition, no dealers. 2823 Carson rd.

AND — Sacrifice for cash. r, 24 floor east.

O. My Steinway grand, in dition; Box W-416, P.-D.

C. Fischer; walnut; as new; rump. 4021 Lee av.

upright; good make; wal- Tuner, 4005 S. Grand.

make, only $20. Tuner, eta (Richmond Hts.)

O—Good condition; cheap, ac

NO—Metal tubes, standard bet Rolls 4876 Calvin.

LAYER PIANO—Slot. In- N. Jefferson.

finished; rebuilt; reasonable, 5018 Theodore.

ographs For Sale

ionally Famous N-OPERATED ONOGRAPHS dition; real money t a bargain. $1245 ly $265; another model only $119. EASY TERMS N CO. OF MO. Olive Street

Coin operated; like new; ble. 2826 N. 14th.

RADIO

Wanted

s, tans, motors, CAb. Hodiamont. Any condition.

For Sale



A SIGHT u Will Remember E ELLE OF RADIOS R RADIOS AT MY HOME a Midget to Choose From. ; $9; $10; $11, Expensive Cabinet Models, $175; $85. Sacrifice $12; $14; $20.

NEED CASH are and that you find bargains here. I will refund your ey if you cannot find it. 47 LAFAYETTE.



RADIO—Brand-new; only 3 ice, $16.95. WURLITZER, t. Open evenings.

N" 7-tube, complete, and, 1633 S. Broadway.

o radio, $13.75 complete, 2303 Cherokee.

-boy, 5-tube, $4.75. Central

—Midget, 6-tube, $7.45. Cen- 2303 Cherokee.

ECTRIC Midget, long and cheap. Central Music, 2303

tube all wave $169.50; de $99.50. Holland, 1633 S.

to radio trade, sell, what 509 Delmar.

UTO RADIO—Repossessed; rned to sell. Goodrich tores, 2500 Olive. Open

a, c. d. c., 8%; 4-tube 9-tube console, $7. 2305

e baby grand, cost $69.50; $18.50. Holland, 1633 S.

tube cabinet super hetero- 4545 Gravois.

e baby grand; late model, ; splendid condition; ssole and midget, 34 model; ber, 3500 California.

net; perfect condition; make ders. 3506 Arlington drive.

super heterodyne; late model, Holland, 1633 S. Broadway.

SHALL console, all wave su- onarch, 2303 Howard.

CARLSON Complete, $20. 3 S. Broadway.

net, perfect condition; $20. Conti- Cabinet, 3717 Jackson, $26; 50; analyzers, $7. 4851

electric (Ignitor) $15. Eden ; $10. 6044 Washington.

11-tube with phonograph; perfect set; $100; sacrifice, 3 months old. 3169 S. Grand.

, 1935 floor models; real e must go.

ARD, INC., 5858 Delmar.

S IN USED RADIOS 3963A EASTON.

$32 value 6-tube, special 210. Post-Dispatch.

$8.50 also other makes, Easton.

7-tube, tone con- 3169 S. Grand.

e a new or used radio see 304 N. Market.

pet off, 1935 model radios, Alderson, 2546 N. Grand.

7-tube. At condition; 2012 Maple. FO. 7953.

et styles, selling out, cheap INZ, 5725 Easton.

FIER—Also speaker. 3415

BICYCLES—MOTOR CYCLES

Wanted

BICYCLE Wtd.—Single; good condition; reasonable. STerling 3549. 1314 Highland

MOTORCYCLES Wtd. — And parts; any model; pay cash. Bullak, 100 N. 12th.

TRI-CYCLE Wtd.—Small; good condition. PRospect 4558.

For Sale

BICYCLES—Boys' and girls'; practically new; reasonable. 5335 Ridge. FO. 6207.

BICYCLE—Boy's; Elgin; like new; $10. MU. 8448. 5942 Kennerly.

BICYCLE—Private; Ivor-Johnson; used 3 months; like new. 4361 Chouteau.

BICYCLES — Big bargains; must sell. 2655 California.

BICYCLE—Boy's; coaster; real bargain. 2260A Woodland. ST. 1875.

BICYCLE—Boys 1934 balloon tires, 28-inch; like new. Riverside 4563W.

BICYCLES—Used, like new; cheap. 7809 Forsythe. RAndolph 8146.

HARLEY ENGINE—Complete, $15. 3962 Botanical. PR. 6895.

INDIANS—See 1935 streamline models on display; many improvements; 4 speeds forward; new and used; easy terms. Indian Co., 2117 Olive.

MOTOR CYCLE—Indian Scout, 1929; good condition. 2901 Oregon.

RACER and boy's coaster, $9.50 each; good condition. 4968 Northland.

SEE the new 1935 Harley-Davidson now on display; also bargains in used motor cycles. Harley-Davidson Co., 1409 Olive.

BOATS & LAUNCHES WANTED

22-foot mahogany runabout, fine condition; will take outboard. RE. 1829.

Wtd. Must be priced right. CAbanne 8840R.

BOATS & LAUNCHES FOR SALE

MARINE ENGINE

ster, 85 h. p. Chrysler, with reduc- gear, reconditioned; also 15½ ft. craft runabout, A1 condition, $600. Schreiber Sales & Service, Inc., 4919 S. -highway. FLa. 2625.

3 new boats, previous models; 1 1 cabin utility; 1 19-foot run- at a discount. St. Louis Boat Building Co., 2525 Pine. JE. 1162.

JOHNSON outboard motors, sales and ser- Motors for rent. Ralph G. Schmitt, 3013 Washington. NEwstead 2313.

AFT with sail; good condition; $20. 3132 Finkman. FLa. 6250.

BOOKS, PERIODICALS WANTED

PRICES paid for sets and miscel- Call Monday. Kroll 6. GA. 9205.

Late World Books, encyclope- Compton's; other sets books or ries. Box E-199, Post-Dispatch.

BOOKS, PERIODICALS FOR SALE

BOOK, Compton's; Book of edge; My Book House. CA. 4516.

AUTOMATIC REFRIGERATORS

SALE of Repossessed LEONARD Electric Refrigerators

Some used only a few months; cannot be told from new; fine values; fully guaranteed.

$235 Leonard deluxe 6 cu. ft., $189
$195 Leonard 4½ cu. ft..... 99
$249.50 Leonard 5 cu. ft..... 119
$245 Leonard 7½ cu. ft..... 174
$215 Leonard 4½ cu. ft..... 85

NO MONEY DOWN

15 Cents a Day on the Meter Plan

OPEN EVENINGS

AEOLIAN CO. OF MO.

1004 Olive Street

SEE THESE BARGAINS OPEN ALL DAY SUNDAY

refrigerator; porcelain; 6½ cu. ft. $89.50 refrigerator; porcelain; 5¼ cu. ft. $89.50 refrigerator; 5½ cu. ft.; like new, $79.50 refrigerator; 5½ cu. ft.; real buy, $69.50 Norge refrigerator, 13½ sq. to 20% savings; we have large stocks of real refrigerator values to select from; see them today.

SANDER ELECTRIC, 3534-54 GRAVOIS—AT GRAND.

A NEW 1935 CROSLEY "SHELVADOR" ELECTRIC REFRIGERATOR to be placed in your home on a down payment of $5.00.

SPECIALTY, 1017 FRANKLIN.

SEE THESE BARGAINS TODAY

refrigerator; 8 cu. ft.; porcelain, $75. Like new; $79.50.

refrigerator; 7½ cu. ft.; like new; bargain. SANDER ELECTRIC CO., 3534-54 GRAND. OPEN SUNDAY.

DISCOUNT ON FLOOR SAMPLE FRIGIDAIRE, Kelvinator, Norge, Grunow; Sunday, Gaertner, 3521 N. Grand.

ICE REFRIGERATOR—$5.46; cash or quick terms. 3212 Franklin.

CLEARANCE SALE of all 1934 Norge refrigerators, $30 to $80 off; home ownership plans; no money down; no carrying charges.

KENNARD, INC., 5858 Delmar.

REFRIGERATOR—$69.50; Grunow, $109.50; floor sample; near guarantee. Showboat, 3004 Washington.

refrigerators, ice box units, all sizes; guaranteed; same as new. Terms. 919 Chouteau.

REFRIGERATOR. Late Norge; like new. Holland, 4545 Gravois.

REFRIGERATOR—5 cu. ft.; model; $45. 6308A Enright. Diamond

FRIGIDAIRE — Refrigerator, and gas both, $65. 1448 N. Grand.

REFRIGERATOR. Repossessed; 6 months; de luxe model; real $119.50. Holland, 4545 Gravois.

ICE—Model G-50, $109.50; demonstrator. Showboat, 3004 Washington.

REFRIGERATORS—New, 1934; big discount; as late as 1 or 2 days; act quick. 2546 N. Grand. 3169 S. Grand. 4557 Gravois.

REFRIGERATOR—Good used, $39.50. Showboat, 3004 S. Jefferson.

REFRIGERATOR "NU-WAY" Complete; will fit any $25. 4801 Delmar bl.

A REAL BUY, $59.50. SHOWBOAT RADIO, 2004 S. JEFFERSON

REFRIGERATOR BARGAINS

1934 models, floor samples. KENNARD, 4510 EASTON. Open nights.

REFRIGERATOR—Crosley, 550 cubic ft. Perfect condition; terms. JE. 0056.

SEWING MACHINES

sale Monday. Gone out of busi- Must vacate; 2 bureaus, 6 chests, es, 2 bicycles, bike, washstand, arts, corner cupboard, mirrors, mar- table, shutter screens, glass china, Apply 716 E. Big Bend rd.

RADIOS—ALL MAKES, $5 UP; TABLE ELECTRIC, $18.50; AD- TRIMENTS, $1. 520 VANDEVEN- ER. 6340.

RIC TAILORING MACHINE—$17; Gibbs, electric, $25. 4629 Easton.

ANY CABINET—Other antiques; mirror, spangled dress. 6402 av.

ABLE electrics, $12.50 up; Singer le, electric, $42.50; dropheads 2003 Cherokee.

MACHINES—$2 up; wonderful 2249 Nebraska. GR. 1134.

Console; bargains, drop heads; Parsons Putnam, 5175 Easton.



Another Sensation

11 Pieces

3 Days Only, at

$69.95

- Two-Piece Living-Room Suite
- Worth $85 Alone

Good selection of various covers!

- Pull-Up Chair!
- Smoker Lamp!
- Table Lamp!
- Occasional Table!
- Smoker!
- End Table!
- Magazine Rack!
- Two Pillows!

ALL NEW MERCHANDISE!

This is only one of the many values taken from our immense stock of living-room suites.

OPEN EVES. EXCEPT TUESDAY & FRI.

NO CARRYING OR INTEREST CHARGES

We Can Furnish Your Home for Less Get Our Prices Before Buying

BLY-MOSS FURN. CO.

1910 N. UNION

Take Any Car; Transfer to Union to Our Door

Gas Ranges, Magic Chef, $39.75 New; all colors; insulated; bargain. Open nights. KORNBLUM, 4510 EASTON.

BABY BUGGY—Collapsible canvas. CA. 2808M.

BABY CARRIAGE—English perambulator. MU. 8351.

BARGAINS—CHEAPER THAN AUCTION Felt base rugs, 9x12, $2.95; living room suites, $15 up; dressers, $8; ranges, all kinds, $7 up; iron beds, springs, $1 up. 3212 Franklin.

BEDS—$2; dressers, $4; chiffoniers, $7; bedroom, $25; breakfast sets, $5; mattress, $2.95. Fallo, 2921 Olive st.

BEDS—Complete, with new mattress, $9. Sloan's, 3908 Washington.

BED-ROOM SUITES—$49.75

Bargains; new; walnut; factory samples. KORNBLUM, 4510 EASTON. Open Nites

BEDROOM SUITE—5-piece; painted mahogany; tables, chairs, single bed; moving. Parkview 1620.

BEDROOM SUITE—Satin wood; complete; excellent condition, $80. CA. 7283.

BEDROOM SUITE — Gas stove, icebox, rugs, sewing machine. 3117A Geyer.

BEDROOM SUITE—Cost $225, slightly used; $29. 2607 Gravois.

BEDROOM SUITES—2, 3 and 4 piece, $35 to $79.50. Sloan's, 1167 Hodiament.

BEDROOM SUITE—5-piece, walnut; mahogany secretary; cheap. WI. 1126.

BED SETS—Modernistic; others; new; $59. Dealer, 3500 California, Sunday.

BREAK fast set, 5-pc. ext. table, $79.95 Specialty, 1017 Franklin.

BUNGALOW RANGE—Eden washers, Eureka sweeper with attachments. 3523 Pennsylvania.

BUNGALOW RANGE—Guaranteed first-class condition. South End Hardware, 2861 Gravois. PRospect 4044.

Factory Help Needed

Help of all kinds for the factory, home, store or office can be called quickly through the Help Wanted Columns of the Post-Dispatch.

QUALITY Electrical Goods Since 1886

Brandt's 904 PINE OPEN TO 9 PM One Day Sale! OPEN UNTIL 9 O'Clock EVERY EVENING



Westinghouse NEW ELECTRIC WASHERS CLOSE-OUT

Original Price $99

Tomorrow Only! $39

$1 DOWN Carrying Charge

Trade in Your Old Washer

Satisfaction Guaranteed

Choose any Washer. If not satisfied we will exchange it for another make within 30 days.



Trade in Your Old Washer

Satisfaction Guaranteed

Choose any Washer. If not satisfied we will exchange it for another make within 30 days.

BRAND-NEW Latest Model **$60 WASHER OUTFIT ★ $39**

★ Complete Outfit

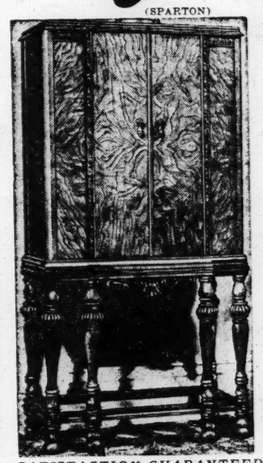
- Electric Washer
- 2 Drain Tubs
- Westinghouse Iron
- Ironing Board
- Ironing Board Pad
- Ironing Board Cover

$1 DOWN Carrying Charge



PAY for YOUR WASHER as you PAY for YOUR LAUNDRY $1.25 a week

(SPARTON)



BRAND-NEW 8-TUBE **SPARTON** Long and Short Wave

List Price $89.50

Tomorrow Only! $39.95

NEW Long and Short Wave **ZENITH** Walnut Console Close Outs

List Price $59.50

Tomorrow Only! $27

$1 DOWN Carrying Charge

SATISFACTION GUARANTEED Choose Any Radio. If Not Satisfied We Will Exchange It for Another Make in 7 Days.

Trade in Your Old Radio

The HOOVER VACUUM CLEANERS Model 103 Rebuilts! Like New!

Original Price.... $52.50

Tomorrow Only! $16.75



It Beats as it Sweeps as it Cleans

$1 DOWN Carrying Charge

GUARANTEED in Every Particular See It Demonstrated

NEW 1935 **"ELDRIDGE"** Apartment Consoles ELECTRIC SEWING MACHINES



- Double Lock Stitch
- Small Disc Wheel
- Perfect Balance
- Chrome Plated Parts

Rich Brown Walnut Finish

Regular Price $57.50

Tomorrow Only $39.50

Small Down Payment

Balance Monthly

Trade in Your Old Sewing Machine

14 Other ELDRIDGE Models to Select From

Brandt Electric Co. 904 PINE **Open Evenings Until 9 O'Clock**

Bargain Basement

FEBRUARY SALE SPECIALS IN RECONDITIONED FURNITURE

Studio Couch	$12.75	Kitchen Cabinet	$12.75
Pull-Up Chair	2.95	Gas Range	9.75
Cogswell Chair	4.95	Floor Lamps	1.00
Bed-Davenette	9.75	Metal Beds	3.95
Vanity	4.95	Bed Springs	3.95
Day-Bed	9.75	Oak Dresser	7.95

2-Piece Living-Room Suite	$14.95
Lounge Chair and Ottoman	8.95
9-Piece Dining-Room Suite	33.00
5-Piece Breakfast Set	12.75
4-Piece Breakfast Set	9.75

Hellrung & Grimm

9th and Washington — 15th and Cass

GAS RANGE, Quick Meal, $4.98 reconditioned; from ... up

3-PIECE WALNUT BEDROOM SET, used $22.50

9-PIECE WALNUT DINING-ROOM SUITE $39.95 Slightly used.

FURNITURE TAKEN IN TRADE

PROSSER'S LARGEST USED FURNITURE STORE IN ST. LOUIS

3220 OLIVE JE. 3050

CASH TERMS

$2 DOWN DELIVERS

20 Months to Pay. Any New Bedroom, Living Room or Dining Room Suite in Stock.



DE LUXE Furniture Co. 3175 S. Grand (at Connecticut)

Exchange—2315 Olive

St. Louis' Greatest Bargain

3 ROOM OUTFIT $45 Nothing else to buy.....

3 ROOM OUTFIT $98 "De Luxe" with Rugs & Radio Open Monday and Saturday Nights and by appointment.

Sold for Unpaid Balance

$395 3-ROOM OUTFIT Complete with fine Radio **$132**

Nothing else to buy. Complete bedroom, living room and kitchen outfit including floorcoverings and radio; all for only $132. Open nights. No added carrying charges. Very easy terms.

Biederman Furniture Exchange 901 FRANKLIN AVE.

AUCTION

Furniture and Household Goods

MONDAY Feb. 25th, 10:30 A. M.

2004 DELMAR BLVD.

MOUND CITY

We buy, sell, trade and repair radios, washers, refrigerators, fans, motors, sewing machines, etc. Also carry a complete line of new radios, washers, refrigerators, etc. If you are looking for bargains, we have them.

Boenker Appliance 2857 N. Union

DINING SUITE—Handsome, 10-piece, excellent condition; very rare, reasonable. 7116 Clark.

DINING-ROOM SUITE—9 pieces, walnut; like new. 6151 Kingsbury.

DINING SUITE—8-piece; $20; no dealers. 1944A Sidney.

DINETTE SET—6 pieces, walnut; reasonable. 4928 West Pine, 1st floor east.

DINETTE SET—New, $14; rugs, cheap. Pastel Furniture, 4009 Chouteau.

DINING SUITE—9-piece; pull-up chair. 5426 Goethe.

DINING SUITES—$25 to $30; bargains. Sloan's, 1167 Hodiamont.

DINING—And living room suites; electric refrigerator. 2026 Destrehan.

DINING-ROOM SUITE—9-piece; like new; reasonable. CA. 6406W.

DINING ROOM SUITE—9-piece, $20. General, 2904 S. Jefferson.

ELECTRIC RANGE—General Electric Hot Point; like new; cost $296; sell $75. CAbanny 8741.

ELECTRIC IRONER—Perfection; in good condition. $20. 3967 McRee.

ELECTROLUX—Late model; slightly used; good bargain. Colfax 2820M.

FRIGIDAIRE—4-door; all-porcelain; 3½ years old; in perfect condition; will sacrifice. 4096 Toenges st. Riv. 0896.

FURNITURE—Good, high-grade dining room suites, $35 up; living room suites, $29 up; loom suites, $25 up; breakfast suites, $15 up; gas ranges, $6 up; 50c; glass door wardrobes, $6; bookcases, $8; many other bargains. Sloan's, 3908 Washington.

DINING ROOM SUITE—10-piece; cost $900; will sacrifice at very low price; don't call unless you want a high-grade suite. CAbany 1288.

DINING SET—Solid walnut, 10 pieces; modern; good as new; cost $150, sell $150. PA. 0614J.

BREAKFAST SET—$7; rug, $8; wardrobe, $4. Apke, 2744 Burd.

BUNGALOW RANGE—Beds, walnut dining room, rugs. 2823 Carson rd.

BUNGALOW RANGE—Slightly used, $12; enamel. Wagner's, 201 S. Jefferson.

CHILD'S BED—Good condition; cheap. 4055 Lafayette.

CABINET—Small French Marquetry; metal crib, large wardrobe trunk. Call WY. 0273.

CIRCULATOR HEATERS—$15; like new. Sloan's, 3908 Washington.

COAL RANGE—Black, good condition; very cheap; trade in your old stove. South End Hardware, 2861 Gravois. PR. 4044.

COMBINATION RANGE—Gray enameled; water back; excellent condition. Colfax 7046R.

COMBINATION RANGE—Large selection. LEVY BROS., 4222 Easton av.

COMBINATION RANGE—$10, delivered. General, 2904 S. Jefferson.

CONTENTS of beautiful 4-room flat; complete curtains, linens, dishes, with $60 month income; sacrificed at once. 5968A Theodosia.

CONTENTS 5 rooms; complete; some pieces 40 years old; reasonable. Riv. 3262.

CHIFFOROBE—Walnut drawer; garment space; like new; $12. FRanklin 0255.

CIRCULATOR HEATER—Two-room size; $14. PRospect 7227.

DAVENETTE SETS—$10 to $15 while they last. Sloan's, 1167 Hodiamont.

DINING ROOM SUITES—$18 to $35; $39 up; odd chifforobes, $12; studio divan, $13; rockers, $1.50; chairs, 50c; glass door wardrobes, $6; bookcases, $8; many other bargains, Sloan's, 3908 Washington.

DINING ROOM SUITE—10-piece; cost $900; will sacrifice at very low price; don't call unless you want a high-grade suite. CAbany 1288.

DINING SET—Solid walnut, 10 pieces; modern; good as new; cost $150, sell $150. PA. 0614J.

A New SEARS SERVICE! Estimates FREE On Repairs

We are now equipped to offer a complete service on Electric Appliances, Fix-R-No Charge.

We Service the Following:

Any Make Refrigerator Tuned Up and Oiled Rotary Compressor Specialists	$1.50
Any Make Washing Machine Adjusted and Oiled	1.00
Any Make Sewing Machine Adjusted and Oiled	1.00
Any Make Vacuum Cleaner Adjusted and Cleaned	1.00

"Get the Inside Facts" For PROMPT SERVICE Phone GR. 4619

"Ask Your Neighbor" Our Success Is Based on Courteous Service

Have It Fixed by Experts, Satisfaction Guaranteed

SEARS, ROEBUCK AND CO.

MOUND CITY'S SALE OF COMPLETE ROOM OUTFITS

9-PC. LIVING-ROOM GROUP



INCLUDING

- 2 Pc. Overstuffed Suite
- Pull-Up Chair
- Occasional Table
- Magazine Rack
- End Table ● Floor Lamp
- Table Lamp ● Smoker

ONLY **$32.50**

MOUND CITY AUCTION CO.

CASH OR TERMS | 1928-30 FRANKLIN | OPEN NIGHTS

FURNITURE — Of all kinds, practically new; bedroom, living room, dining room suites, odd pieces at great savings. See suites, odd pieces at great savings. See us before buying. Aalco, 4125 Olive st.

FURNITURE—4 rooms, complete; drapes, curtains, etc.; practically new; can rent flat; bargain; account of death. No dealers. 6722 Vermont.

FURNITURE—Beautiful bungalow; some antiques; sell separately. 2211 McCausland.

FURNITURE — Sunroom suite, mirror, lamp, dining suite, curtains. 4570 Laclede.

FURNITURE—8 rooms; choice; cheap; separate. Dealer, 3500 California.

FURNITURE—3 rooms; cheap; can rent flat; furnace, garage; $18; no dealers. 5368A Cote Brilliante.

FURNITURE—3 rooms, 1809 La Salle; good condition. See owner Sundays only, from 1 p. m. to 6 p. m.

FURNITURE—3 rooms; cheap; can rent flat furnished; garage; $18; no dealers. 5368A Cote Brilliante.

FURNITURE—Dining room, bedroom, dinette, gas stove, chairs, lamps, radio. Wise. RI. 3950. 3703 Neosho.

FURNITURE—3 rooms; cheap. 4126 Louisiana.

FURNITURE—Rugs; no dealers; call for appointment. CAbany 8184.

FURNITURE—3 rooms, nice; very reasonable. 8424 Hume. Overland.

FURNITURE—Modern; one single studio apartment. 4132 Washington, Apt. 306.

FURNITURE—4 rooms; cheap; also dinette set. 5987A Page.

FURNITURE—3 rooms, high quality; sacrifice. 7331 Richmond place.

FURNITURE — Second-hand. 1830 Victor st. GR. 5409.

FURNITURE—4 rooms, reasonable. 3844 Penrose.

Gas Ranges, Quick Meal, $10.75 All porcelain, with Lorain regulator; like new. KORNBLUM, 4510 EASTON.

GAS RANGE—Side oven, ivory and green enameled, with Lorraine regulator; very cheap; trade in your old stove. South End Hardware, 2861 Gravois. PR. 4044.

GAS Bungalow Ranges; factory samples; real bargain; free connection. PALLO, 2921 Olive.

GAS RANGE—Magic Chef; like new; $30; others, $3; bungalow and combination ranges, $15. Sloan's, 3908 Washington.

GAS Range, Quick Meal, Lorain, $10.75 SPECIALTY, 1017 Franklin.

GAS RANGE—Cream and green porcelain, $10. Wagner's, 201 S. Jefferson.

GAS RANGE—Magic Chef; white. General, 2904 S. Jefferson.

GAS RANGE—Side oven; gray; Baker; A1; $9. 3668A Botanical.

GAS STOVES—2; good condition; cheap. EVergreen 6737.

GAS RANGE—Side oven; good as new; $3.50. 1149A Walton.

Gas Ranges, Quick Meal, $10.75 All porcelain, with Lorain regulator; like new. KORNBLUM, 4510 EASTON.

GAS RANGE—Side oven, ivory and green enameled, with Lorraine regulator; very cheap; trade in your old stove. South End Hardware, 2861 Gravois. PR. 4044.

GAS Bungalow Ranges; factory samples; real bargain; free connection. PALLO, 2921 Olive.

GAS RANGE—Magic Chef; like new; $30; others, $3; bungalow and combination ranges, $15. Sloan's, 3908 Washington.

GAS Range, Quick Meal, Lorain, $10.75 SPECIALTY, 1017 Franklin.

GAS RANGE—Cream and green porcelain, $10. Wagner's, 201 S. Jefferson.

GAS RANGE—Magic Chef; white. General, 2904 S. Jefferson.

GAS RANGE—Side oven; gray; Baker; A1; $9. 3668A Botanical.

GAS STOVES—2; good condition; cheap. EVergreen 6737.

GAS RANGE—Side oven; good as new; $3.50. 1149A Walton.

Magic Chef Gas Range, $39.75 Demonstrator; fully insulated; with Lorain. SPECIALTY, 1017 Franklin.

MATTRESSES—Beautyrest; twin size; new, $79 value; take $39. Simmons studio couch; $12. Dreher, PR. 5721.

MAYTAG WASHER—And 2 drain tubs. $29.50. Holland, 1633 S. Broadway.

$99 New 2-pc. Mohair Frieze Living Room Suite. Only $39.75 Specialty, 1017 Franklin. Open Nights.

OLD HEATER—Beautiful design, made by the American Gas Machine Co.; various sizes; suitable both for garage or residence; these stoves burn regular fuel oil; very cheap. SOUTH END HARDWARE, 2861 Gravois. PRospect 4044.

MANNE BROS.

STORE SAMPLES

Repossessed Furniture AT ALMOST GIVE-AWAY PRICES

LIVING-ROOM SUITES

$49	2-PC. LIVING-ROOM SUITE	$14.95	$129 2-PC. LIVING-ROOM SUITE.. $38.50
$89	2-PC. LIVING-ROOM SUITE	$24.00	$139 2-PC. LIVING-ROOM SUITE.. $61.75

BED-DAVENPORT SUITES

$59.50	BED-DAVENPORT SUITE in Tapestry COVER	$19.65	$98 BED-DAVENPORT SUITE Tapestry Cover $42.75
$69	2-PC. BED-DAVENPORT SUITE	$29.75	$149 GENUINE MOHAIR BED-DAVENPORT SUITE $59.50
$12.50	MANNE-MADE BOUDOIR CHAIR	$3.95	$14.50 CHEST OF DRAWERS $6.85
$18.50	MANNE-MADE CHAISE LOUNGE	$6.95	$19.75 INNER-SPRING MATTRESS— Twin size $8.95
$7.50	METAL BEDS	$2.98	
$29	ODD DRESSERS— Walnut finish	$9.75	$29.50 BREAKFAST SET $9.95
$12.50	BEDS	$5.65	$9.50 COIL BED SPRING $3.45
$8.75	9x12 FELT-BASE RUG	$4.84	$10 MATTRESS—Full or twin size $5.45
$69	GAS RANGE—Side Oven	$24.75	$39.50 GAS RANGE $15
$1.95	END TABLE	89c	$15 COXWELL CHAIRS $6.95
$3.95	TELEPHONE SET	$1.48	$29.50 STUDIO COUCH. Beautiful cover. $13.65
$12.75	PULL-UP CHAIR	$3.75	

Come Early for Best Selections

Liberal Trade-In Allowance on Your Old Furniture

Plenty of Parking Space | **MANNE BROS.** 5615-21 DELMAR BLVD. | Easy Terms Open Nights

PRIMA WASHER—And 2 drain tubs, $29.50. Holland, 4545 Gravois.

QUICK MEAL gas range, kitchen tables, chairs, etc. 3815 Lafayette. GR. 4970.

RADIOLA No. 18; all-electric; Leonard porcelain icebox; sacrifice. 1911 Lawrence st.

RANGE—Combination; very cheap. South End Hardware, 2861 Gravois. FR. 4044.

RUGS—Imported; Oriental designs; silks; bargain. Dealer, 3500 California.

RUGS—Oriental hand-made; slightly used; cheap; trade. Dealer, PRospect 5721.

75 RUGS — Perfectly cleaned and sized; good quality; Axminster, Wiltons, hall carpets, all sizes; bargains. Aalco Rug & Upholstery Cleaners, 4125 Olive st.

SECRETARY—New; latest; $14; other furniture. Dealer, 3500 California.

SIDE ICER—Green; used 2 months; lounge chair. 6542 Hobart.

STOVE—Gasoline pressure, 3-burner, Coleman, new, very cheap; trade in your old stove. SOUTH END HARDWARE, 2861 Gravois. PRospect 4044.

TABLES and other furniture; will sacrifice. 4531 McPherson, 2d floor west.

THOR WASHER—Guaranteed $22.50. Holland, 1633 S. Broadway.

TWIN BED—Icebox and kitchen table. 2338 Tower. Icebox first west.

VACUUM—Eureka; like new; must sell. $5. Davies, 5611 St. Louis.

VACUUM—Hoover, used very little, $8.50. HI. 4638.

VACUUM CLEANERS—Like new; guaranteed; $5 up; open Sunday. 4561 St. Louis

VACUUM—Eureka; attachments; late model; large size. McDaniels. HI. 9349.

VACUUM — Airway; attachments; late model; must sell. 7052 Pasteur.

VACUUM CLEANER, $3; carpet sweeper, $1; iron, 75c. 3728A Oregon.

VOSS WASHER—Like new; 2 drain tubs, $29.50. Holland, 4545 Gravois.

WARDROBE TRUNK—Color green. 2543 South av. Call Sunday or evenings.

USED WASHERS—BARGAIN PRICES OPEN ALL DAY SUNDAY

Maytag; A1 condition; real buy.
Apex; almost new; priced right.
Eden; rebuilt; runs like new.
Savage; perfect condition; bargain.
Haag; slightly used; big saving.
Easy; vacuum cup; repossessed.
ABC; reconditioned; cheap.

We suggest you see our many used washer bargains today; large stock to select from.

SANDER ELECTRIC CO., 3534-54 GRAVOIS, AT GRAND.

WASHER—Used Eden, $4; Western, $5; Apex, $6; "1900" $7; ABC, $8; Whirlpool, $10; Waterwitch, $12; Maytag, $14; Easy, $14; Dryertype, $18. 4119 Gravois.

WASHER—Thor, dryer type; used; value $139.50; sell $34.95; many others. HANENKAMP, 1724 N. Union.

WASHER—Electric, balloon rolls; full size tub; trade in your old washer. South End Hardware, 2861 Gravois. PRospect 4044.

WASHERS — Demonstrators; bargains; terms. SAM KENNARD, 5858 DELMAR.

WASHERS—Maytag, Eureka, vacuum cleaner; also Singer electric sewing machine; will sacrifice. Wolke, 2401 Rhodes.

WASHERS—Real bargain, standard makes, low as $12. See us before buying and save money. Morton Electric, 1117 Olive.

WASHERS—BIG DISCOUNTS ON FLOOR SAMPLES—Maytag, ABC, Easy, Thor, Gaertner, 3521 N. Grand; open Sunday.

WASHER—Late model; good as new; very cheap. 4915 Palm.

WASHER—Easy; 3-burner gas stove; cheap. 2744 Burd.

WASHING MACHINE—GOOD RUNNING CONDITION. 4262 LAFAYETTE.

WASHER—Easy; floor sample. General, 2900 S. Jefferson.

Antiques

ATTENTION, collectors; rare firearms, Indian relics, beaded work, pottery, will sacrifice. Dealer, 2413 N. Broadway.

BEAUTIFUL antique needle-point chair, rosewood frame; bargain. LA. 4308.

WALNUT TABLES, dresser, washstand, glass china. Nichols. 1700A Allen.

HORN CHAIR—Hatrack, swords, shotguns, rug. 2823 Carson rd.

HOUSEHOLD GOODS WANTED

NEED FURNITURE BADLY

High prices paid for used furniture. No lot too large or small. CALL US.

GARAFIELD 6228

Sunday and Evenings Call CAbany 5294.

SCRUGGS-VANDERVOORT-BARNEY Trade in your old furniture and rugs for new. Liberal allowance given. Call CHestnut 3500 All Trade-In Furniture Is Resold at Warehouse, 814 Franklin.

FURNITURE WANTED

FO. 7167

Pianos; contents of flats, dwellings, all kinds; any amount; high prices paid.

FURNITURE WTD. BADLY

All kinds. Contents Flats, Dwellings

SCHOBER CH. 5394

FR. 4277 WE PAY SPOT CASH for Furniture etc. High prices,

AUTOMATIC REFRIGERATOR Wtd.— Small, cheap, cash. Box Y-13, Post-Dis.

BABY CARRIAGE Wtd.— MU. 6587.

BABY BUGGY Wtd.— 3707A Palm.

CONTENTS Wtd.—Of dwellings, flats; rugs. Call anywhere, EVergreen 5882.

FURNITURE—RUGS, ETC.; CASH PAID, RIVERSIDE 4855.

FURNITURE Wtd.—And rugs; badly, we call anywhere. Riley, GRand 0033.

FURNITURE Wanted badly; good prices; call Levy Bros., FRanklin 5774.

HIGH cash prices paid for furniture, stoves, radios, rugs, etc. CE. 8426.

SELL US YOUR USED FURNITURE; WE PAY GOOD PRICES. FR. 9211.

WILL BUY anything used in or around home, office, shop. MUberry 5970.

SEE THE HOUSEHOLD GOODS, Machinery, Boats and Launches and Miscellaneous Wanted and For Sale Ads Today

SENATE GROUP CHARTS COURSE OF NRA INQUIRY

Committee Seeks to Find if Those Who Drafted Codes Were Connected With Big Business.

By the Associated Press.

WASHINGTON, Feb. 23.—Without waiting for funds, a Senate judiciary subcommittee outlined today the course of an inquiry into whether the National Recovery Administration "has created and encouraged monopolistic tendencies."

The committee announced it would seek to find out who drafted the codes, whether they were connected with "big business," who set up the machinery for enforcement and whether the Administrator or those who drafted the codes were "antagonistic to the spirit and the letter of the antitrust laws."

This outline forecast the calling of Hugh S. Johnson, organizer and Administrator of the Recovery Administration. There also were intimations the committee would call Donald Richberg, former general counsel of the NRA and now head of the National Emergency Council.

The subcommittee, composed of Senators King (Dem.), Utah; Borah (Rep.), Idaho, and McGill (Dem.), Kansas, mapped its plans in an executive session today with Lowell Mason, whom it has chosen for counsel. Mason was formerly counsel for the Darrow review board.

After the meeting, King, in a formal statement, said that in view of the "complaints which have been made as to the evil effects of the NRA, particularly upon smaller business," there should be a "searching investigation" before Congress extends the life of the recovery unit.

"The committee will bring before it persons who drafted and who are enforcing some of the most important codes. Within a few days the committee will proceed formally with the investigation, hearings being public, and from then on rapid progress is anticipated."

AQUARIUMS, FISH, ETC.

AQUARIUMS—All sizes, cheap; repairing done. Petersen, 4462 Page.

TROPICAL FISH—Four aquariums, 2 with stands; cheap. 3727 A Hunt.

Hundred Varieties Beautiful Fishes
Baby bettas, 5c. Andru, 4450 Clarence.

CLOTHING WANTED

RICH PAYS GOOD PRICES FOR Men's Clothing, Shoes, Old Gold, Tools, also Shotguns, Rifles and Trunks. Auto Calls, CH. 6334. 903 Market.

$5 to $15 Pay for used suits, overcoats, shoes. 1105 Franklin. GARFIELD 7021. GELBER

NEW DEAL CO. Pays Attractive prices for Ladies', Men's Clothing. JE. 9954. 2625 Franklin

APPAREL Wtd.—Pay $6 to $20 for men's suits, pants, shoes dresses. CAbany 5206. Auto calls.

OLD clothes wanted badly and we pay attractive prices. Singer, The Tailor, 2918 Market. FR. 6915.

CLOTHING FOR SALE

REAL BARGAINS IN MEN'S SUITS
LADIES' COATS AND FURS
Selected from the wardrobes of the wealthy. Wonderful buys. Save money. SOCIETY WARDROBE EXCHANGE. 3109 S. GRAND.

SALE on new suits, value $25 to $35, for $20 and $22.50; some 2 pants; also one of $5 on your old suit. 1105 Franklin. 1400 Franklin.

FUR COATEE—Lady's; muskrat; genuine; $16. PRospect 7725.

FUR COAT—Australian opposum, size 14; also one raccoon, size 14; like new; cheap. Call Sunday, 4515A Lewis pl.

FUR JACKET—Beautiful cloth coat, silk and printed blouse, size 38. 5540 Delmar, 1st fl. east.

CLOTHING—Girl's, size 14. NE. 1106, 3310 Page.

MUSKRAT COAT—Gold; size 14; cheap. 3217A Harper.

SCARF—Double black fox, gray broadtail cape, dresses, size 16. EV. 4215.

SUITS—Men's; size 42; $3.50-$5; bargains. 1825 S. Newstead.

WINTER COAT—Lady's, fur-trimmed; size 40; $5. 3221 Russell pl. Sunday a. m.

FURNACES WANTED

FURNACES Wtd.—Hot-water, hot-air and steam, all sizes. Schmidt Bros., 4371 Laclede av. Phone JE. 2906.

FURNACES FOR SALE

FURNACE—Large size, $10; also many others, hot water, hot air and steam. SCHMIDT BROS., dealers in new and used furnaces. 4371 Laclede. JE. 2906.

USED FURNACES—With casing; good condition; $20. 5020 Easton. FO. 8017.

HORSES AND VEHICLES

For Sale

DOUBLE HARNESS — New; $17; used, $9 set; collars. 2031 Market.

FARM HARNESS—New; collars; reduced prices. Kurtz, FR. 7767, 4057 Chouteau.

FARM MARES—2 teams, 1 large horse; good worker; suitable for any purpose. 5589 Wells.

FARM WAGON—Harness and collar for sale. 2812 N. 19th.

FOR good horses, mares and mules, see Lowenstein, 1321-25 N. Broadway.

HARNESS — Farm wagons, harrows, plows, mowers, cultivators; sacrificed. 4224 Evans av.

HORSES—1100 pounds each; wagons, all kinds; harness; make offer. 4125 N. Broadway, rear. Reckert.

HORSES—Farm wagons, jennets, harness, farm tools, ponies, saddles. Telegraph Road, 4 miles south of Broadway.

HORSES—Mares and mules, all sizes, several matched teams. Art Britton, 5 miles west of Kingshighway on Gravois.

HORSE—Small; bay; sound; cheap; and top wagon. 307 St. George.

HORSE—Or mule, on 2-acre farm, for its keep. Call AVery 6026.

HORSES, mares, mules, 2 saddle horses. J. Gardner, Hall's Ferry rd.

HUCKSTER TEAM—Sell, account different job. 2130 Biddle st., Mr. Schneider.

MARES, horses, $30 up; fresh cows and calf; implements. 9200 N. Broadway, or Bellefontaine rd.

MARE—$40; horses, wagons and parts, all kinds. 1318 N. 22d st.

MARES—Horses and harness of all kinds. 2216 Biddle st.

MARE—Nice saddle; $125; gentle, for lady. Kirkwood 1604F13.

MARE—Gentle, 9 years, 1200; no traders; $80. 2118 N. Thirteenth.

FURNACES WANTED

FURNACES Wtd.—Hot-water, hot-air and steam, all sizes. Schmidt Bros., 4371 Laclede av. Phone JE. 2906.

FURNACES FOR SALE

FURNACE—Large size, $10; also many others, hot water, hot air and steam. SCHMIDT BROS., dealers in new and used furnaces. 4371 Laclede. JE. 2906.

USED FURNACES—With casing; good condition; $20. 5020 Easton. FO. 8017.

HORSES AND VEHICLES

For Sale

MARE AND HORSE—Double chained harness. 4580 Aldine.

MULES—Matched team; 2 years old. Call 517 Antelope st., Baden.

MULES—For good mules, see Bauer, Brown and Airport rds.

NEW, used harness, saddles, collars; large assortment. 1317 N. Broadway.

SHETLAND PONY — Also board saddle horse free for use. HI. 6292.

SHETLAND PONY — Bridle and saddle; reasonable. 2126 Knox.

TEAM of mules and harness, $100; several other horses and mules. 1906 N. 10th.

TEAM—And harness, $140; double harness, all kinds. 2216 Biddle st.

WORK MARE—Small. 2206 S. Third st.

OIL BURNERS

OIL BURNERS — Reconditioned, installed, with guarantee. Low price. FR. 4700.

ROOFING MATERIAL

STOPPING LEAKS AT ½ PRICE. BENSON, 3825 ST. LOUIS. JEFF. 5141.

SAFES

OVERSTOCKED—Fire and burglar proof safes and vault doors; prices reduced 40 per cent; expert service department. Howe Scale Co., 3901 N. Broadway.

SAFES—Safe cabinets; all sizes; bargains. Bensinger's, 1007 Market.

Gertrude Stein in St. Louis



By a Post-Dispatch Staff Photographer.

AUTHOR of "Tender Buttons" and "Four Saints in Three Acts," who addressed an audience at the Wednesday Club last night.

America Lacks Daily Life Declares Gertrude Stein

Author Neglects to Explain but Says There's too Much Explaining in Modern English Literature Anyway.

"This could be told in a couple of sentences," said Gertrude Stein in beginning her lecture on "English Literature" at the Wednesday Club last night. "But," she added, "it is necessary to make it a great deal longer."

She made it last an hour and a half, to the entertainment of more than 600 listeners, many of them teachers and persons of literary and art interests. She had much to say about the "daily life" of England and America. England, she was quite certain, has its daily life, its completely daily island life, while America has almost no daily life. This fact was so clear to her that, though she reiterated it, she did not explain it. There is too much explaining in modern English literature anyway, she explained.

Miss Stein, author of "Tender Buttons" and of the opera, "Four Saints in Three Acts," wore a brown dress which resembled a monk's habit, without the cowl. Her short-cut gray hair gave her a masculine appearance. Her manner was one of hearty comradeship, and her voice and gestures had all th persuasiveness of a political spaker, or of a curio merchant.

Time for Her Own Prose.

Her description of English literature, from Chaucer on, was given with only the barest mention of the names of representative authors, and with not a single line of quotation from the writings of any of them. This left more time, at the end, for Miss Stein to read samples of her own prose, which is written and printed without punctuation marks, and which she poured together in somewhat the same fashion in her reading.

"We are going to talk about English literature and what I think of it," she began, "in connection with American literature and in connection with my own literature. We will begin with the beginning and end up with the ending.

"Knowledge is what one knows. Knowledge is the thing you know, and how can you know more than you do know? Reporters never know the difference between what they know and what they don't know.

"The pleasant, delightful thing about literature is that there is so much. It is a pleasure to know there is so much English literature, and it is all inside you, anyway, it's all inside me. During all that time, it has had a great deal to do. How to know what it has had to do from what it has had not to do.

"Can one serve God and Mammon, and what is God, and what is Mammon, as to English literature?" Miss Stein did not answer her own question at this point. Later she said she was not talking about religion, but that writing "directly" was serving God, and writing "indirectly" was serving Mammon.

Concerning Island Life.

She then told, with more sequence and less iteration, how she early decided that she would not take all knowledge as her province. She got back to English literature, with:

"How English literature was made inside me and made inside itself. How does English literature describe what it sees and what it knows, and what is the difference between what it sees and what it knows?

"The glory of English literature is the description, the simple, concise description of the island life, the daily island life. What could interest an island so much as the daily, the completely daily island life? Others are not so interested in the island life, because they are, in short, they are not so interested.

"English literature concentrates on the existence of that island life. They lived on the island, nobody lived on the island except themselves; they led the island life, led the island life every day, as you do on an island. The daily island life has always been completely what it is, their poetry is the things which are shut up in their daily, completely daily island life. It makes beautiful poetry, because anything shut in, you can sing.

"Life in America is too big, the daily flower of the East is not the same as the daily flower of the South or the West. In England the daily flower is completely the flower of the whole country." Further sentences brought out that the violet was the English flower referred to.

No Daily Life in America.

"There is practically no daily life in America—the feeling of daily life does not exist. The Americans have less daily life than the French, the Germans or the Italians, none have it so completely as the English. Instead of daily life, America has movement. What Americans do with language is to make it move, make it describe movement. In America, there being no daily life, and you must all agree there is singularly little daily life, events do not constitute the daily life as they do in England."

Miss Stein said Chaucer found "words in themselves exciting," and that he and later English writers, to and through the Elizabethan era, got excitement by "putting words next to each other."

"They put long words next to each other, they put short words next to each other," and Miss Stein assured her audience that the early authors found this work of verbal juxtaposition very exciting. But after the Elizabethan period, this excitement grew less intense, and in Milton's time writers were "interested for the first time in what they were talking about." She called this the period of intent. It was followed, she said, in the eighteenth century, by an era of sentence-building. Nineteenth century English literature was described as "one long period of explanation—and explanation can never be logical or clear, because if you explain a thing you justify it."

The Boer War changed all this, the speaker said, and she named Browning, Swinburne and George Meredith as having "bolstered up" the literature of the period after the Boer War, though Browning died 10 years before that war began, and the others did most of their work before that time.

Where She Got Her Style.

Henry James was the American author whom Miss Stein discussed at most length, with the claim that she was his literary heir. He showed how to make paragraphs, she said, and she has developed his teaching further by taking out things that impair the unity of paragraphs, such as punctuation marks. Emerson, Poe, Hawthorne and Mark Twain won casual mention, with the reminder that they, particularly Poe, did not write of the "daily life," and that Mark Twain got his humor by disconnection with the said, and much resaid, "daily life."

"It doesn't make sense," a man protested, as the audience was leaving the club building or going backstage for a reception.

"But," said his wife vibrantly, "you must admit it has movement."

ENLISTING EX-SCOUTS TO SPONSOR TROOPS

Movement at Washington University to Interest Students in the Work.

A movement is under way at Washington University to interest former Boy Scouts of the student body in sponsoring one or more scout troops, to be established in areas where the chances of obtaining sponsorship are now smallest.

Arno Haack, executive secretary of the university branch of the Y. M. C. A., has made a list of several hundred former scouts from which he hopes to form a group to furnish leadership to scouts. The work of organization will be under the direction of Edward Niehaus, center on last year's football team, and Frank Davis Jr. This is part of Haack's program for constructive activity for students, under which groups have taken an interest in social service.

The community good turn performed by scouts of the St. Louis Council recently resulted in the collection of 4501 bags of clothing and other materials to be distributed to the needy, Ross W. Adair, secretary of Goodwill Industries, reports. The good turn was undertaken as the first observance of the silver jubilee of scouting, the celebration of which will continue throughout 1935.

St. Louis scouts have completed in two years the work they were expected to do in five, according to reports from the National Council received by L. W. Baldwin, chairman of the Industrial Division of the scout financial campaign to be conducted April 2 to 12. The accomplishments, he said, were under the 10-year program, begun in 1932. Baldwin is chairman of Region Eight of the National Council, comprising Missouri, Iowa, Kansas, Nebraska, Colorado and Wyoming.

Organization of seven new cub packs since Jan. 1 in the St. Louis Council has been announced, bringing the total to 55, with an enrollment of about 1800. The new packs are: Pack 56, Notre Dame De Lourdes Catholic Church, Ferdie Verplanke, cubmaster; Pack 46, Lindenwood School Parent-Teacher Association, E. W. Hoener, cubmaster; Pack 36, Mount Pleasant School, Andrew J. Cella, cubmaster; Pack 32, Bel Nor School, Arthur Weigelt, cubmaster; Pack 25, Flynn Park Parent-Teacher Association, George A. Clipner, cubmaster; Pack 7, Mason School, Oscar W. Schowalter, cubmaster, and Pack 2, St. Charles Exchange Club, Saul Wolff, cubmaster.

A proposal to visit troops to explain the campers' saving system, whereby scouts may pay for their summer outings in advance at a small saving, was discussed by scouters of West District at a meeting at Grace M. E. Church Tuesday night. Bruce Evans, assistant scoutmaster of Troop 2, was chosen to organize and direct the work.

The Central District Boards of Review have passed 21 more second class and 24 more first class advancements so far this year than in a similar period of 1934.

TROOP NOTES.

Lester Brundage, former assistant scoutmaster of Troop 117, has been appointed scoutmaster of Troop 37, Hodgen School.

Troop 87, United Hebrew Temple, held a court of honor last week at which an eagle badge was awarded to John Bothman.

Fielding W. Chandler, scoutmaster of Troop 35, Cabanne M. E. Church, has applied for the fifteenth annual charter for the troop.

Troop 13, St. John's M. E. Church, observed Washington's Birthday at it annual banquet, followed by an entertainment.

Second Class pins were presented to nine scouts of Troop 55, Cote Brilliante Church, at a court of honor last week. H. M. Nusser, North District field executive, talked on scouting and Charles Kelso, scoutmaster, showed camp movies.

Troop 58, Holy Name Catholic Church, has been reorganized with Jule Kuenen as scoutmaster.

SOCIALIST MASS MEETING

The Socialist party of St. Louis will hold a mass meeting at 8 o'clock tonight at Jeffla Hall, Lafayette and Jefferson avenues.

Maynard C. Krueger, associate professor of economics at Northwestern University, and Clarence Senior, national secretary of the party, will be the principal speakers.

BUTTER, EGGS AND POULTRY

Eggs, butter and poultry market for Feb. 23, as reported by the "St. Louis Daily Market Reporter":

Spot quotations for butter, eggs and poultry are based upon transactions on the St. Louis Butter, Egg and Poultry Exchange and on transactions elsewhere, between wholesale dealers in the produce district and indicate prices paid to shippers and truckers, storedoor delivery, unless otherwise specified:

Missouri No. 1 eggs were 1½c lower at 21½c; standards, 1½c lower at 23c; unclassified, 2c lower at 18c.

EGGS—Missouri standards in new cases, 23c; Missouri No. 1 in good cases, 21½c; unclassified, 18c.

BUTTERFAT—No. 1, 33c per pound; No. 2, 30c.

CHEESE (in jobbing way)—per lb.: Long horn, 19c; daisies, 19c; prints, 19c; Northern twins, 19c; singles, 19½c; brick, 19c; Missouri and nearby, 1@1½c per pound less.

BUTTER—Creamery extras, whole milk (92 score), Wisconsin, 35½c; nearby, 34½c; standards (90 score), 34½c; firsts, 32c; seconds, 30c; country roll, 18c; packing stock, 15c; No. 2, 8@10c; cheesy or dirty, less.

LIVE POULTRY.

FOWLS—(Heavy, 5 pounds and over), 15½c; light (under 5 lbs.), 15½c; leghorns, 12½c; No. 2, 3c.

SPRING CHICKENS — Arkansas white rocks, 20c; colored and nearby whites, 3½ lbs. and over, 16c; under 3½ lbs., 19c; leghorns, orpingtons and blacks, 1¾ lbs. and over, 10c; barebacks, 12c; No. 2, 8c.

BROILERS—Colored (2 lbs. and under), 20c; leghorns (1¾ lbs and under), 18c.

ROOSTERS—Old and leghorn stags, 10c; stagsy young, 12c.

TURKEYS—Old toms, 15c; hens, young and old, 9 lbs and over, 18c; young toms, 13 lbs and over, 20c; 20 lbs and over, 18c; small, 15c; No. 2, 12c.

DUCKS—White ducks, 4 lbs and over, 16c; small, 13c; large, 4 lbs and over, 13c; small, 10c.

GEESE—10c.

CAPONS—9 lbs and over, 23c; 8 lbs and over, 22c; 7 lbs and over, 21c; 6 lbs and over, 21c; slips and leghorns, 18c; No. 2, 16c.

PIGEONS—White kings, $1; homers, carneaux and silver kings, $1; common, $1.

GUINEAS — Per dozen: Springs, 2 lbs and over, $4.75; small, $3; old and staggy young, $2.

DRESSED POULTRY.

TURKEYS—Hens, 9 lbs and over, 21c; young toms, 13 lbs and over, 23c; young toms, 20 lbs and over, 21c; old toms, 16c.

GEESE—13c.

DUCKS—18c.

CAPONS—9 lbs and over, 26c; 8 lbs and over, 25c; 7 lbs and over, 24c; 6 lbs and over, 24c; slips and leghorns, 21c; No. 2, 19c.

FROGS—Per dozen: Jumbo, $3.25; mediums, $2.75; small, $2; babies, $1.50.

SQUABS—Dressed, large, 10 lbs and up, 40c; small and dark, 33c.

VEALS—Choice, $8.50; medium to good, $7@8; common to poor, $6@7; rough and underfed, $4@5.

LAMBS—Choice lambs, 80 lbs and under, $8@8.50; medium to good, $6.50@7.50; culls, $5@6; sheep, $3.50@4.50.

RABBITS—Fresh killed, No. 1, $1 per dozen.

VEGETABLE MARKET

ST. LOUIS PRODUCE MARKET, Feb. 23.—The following report on prices paid here today to produce dealers by purchasers of round lots of vegetables was made by the "St. Louis Daily Market Reporter":

POTATOES—Prices were generally unchanged. Trading was light as usual at the end of the week, but inquiry was better. Rural variety was a shade firmer on carlots. New potatoes were slow and easy.

POTATOES — 100-lb sacks Idaho russets, $1.50@1.55; Maine earmen, $1.25@1.45; cobblers, $1.60@1.65; Wisconsin @1.45; Michigan rurals, $1.40@1.45; North Dakota red river ohios, $1.55@1.60; cobblers, $1.45@1.50; Michigan rurals, 80@95c; Minnesota $5@6 cobblers, $1.25@1.50.

Track car lots—Michigan rurals, 85@86c; Wisconsin rurals, 87½c; Nebraska triumphs, $1.65.

NEW POTATOES—Texas triumphs bu hampers, $1.50@1.60; Florida triumphs, crates, $1.90.

ASPARAGUS — Illinois 2-dozen bunch baskets, $4@6.

ARTICHOKES—California boxes, $3@3.50; half boxes, $1.25@1.75.

BEANS—Florida hampers round stringless, $2@3.15; bountiful, $1.65@2; black valentine @2.15; wax, $1.50.

BEETS—Texas crates, $1.50; home-grown bu box, 40@60c; bu baskets, 40@60c.

BRUSSELS SPROUTS — California ¼ drums, $2.75@3.

BROCCOLI — California, per crate, $3.75.

CABBAGE—Bulk, per ton, old, Wisconsin, Holland seed, $50; red, $20@25; New York bulk, per ton, $50; 50-lb sacks, $1.10; Texas 2-crates new, $1.75; lettuce crates, $3; ½ crates red, $1.50.

CARROTS—Texas ½ crates, $1.40@1.75; California lettuce crates, $2@3.25; Arizona crates, $2.90; New York bu baskets, loose, cut, $1.10; Michigan bu, $1; Illinois bu, 85@90c; Ohio half-bu, 70c; home-grown bu box, 50@60c; 40@60c.

CAULIFLOWER—California pony crates, $1.40@1.60.

CELERY—California ½ crates, $2.75@4.25; Florida 2-3 crates, $3@3.25.

CELERY CABBAGE — Michigan 20-lb lugs, $1.10; ½ bu, $1.25.

CELERY ROOTS — Indiana, $2.50; Wisconsin, bu, $2.50.

CUCUMBERS — Iowa 2-dozen boxes, $1.75@2.50; Mexican bushel hampers, $2.50@3.

EGGPLANT — Florida 1½-bu crates, $6; Mexican 1½-bu crates, $5.50@6.00.

ENDIVE—Texas lettuce crates, $2.60@2.75; California lettuce crates, $2.75@3; imported per lb., 20@25c.

GARLIC—California 50-lb sacks, $6.

GUMBO—Cuban 6-5th crates, $5.

HORSERADISH—Home-grown, bulk, per cwt., net to growers, extra large, $2.75@3; No. 1, $2@2.10; No. 2, $1.25@1.50.

LETTUCE—Arizona 4s and 5s, $2.50@2.75; California 4s and 5s, $2.25@2.75; 10-pound baskets 80@85c; Illinois ½-bu leaf, 85c; Missouri and Kansas bu baskets leaf, $1.25; Kansas 10-pound baskets leaf, 90c.

MUSHROOMS — Missouri 1-lb. cartons, 15@20c; home-grown, 17½@20c; Ohio, 27½c.

MUSTARD — Texas bu, $1.25@1.35; Alabama bu, $1.50.

ONIONS—50-lb sacks, Michigan yellow $2@2.25; red, $1.75@2; Colorado yellow danvers, $2; valencias, $1.75@1.85; Utah valencias, $2.25; California whites $2.25@2.50; Idaho white, $2.25; Minnesota red, $1.75@2.

ONION SETS—Yellow per bu, $4@4.10; Australian brown, $4; red, $4@4.10; white, $4@4.25.

PARSLEY—Texas ½ crates, $2@2.50.

PEAS—California hampers, $2.15@2.75.

PARSNIPS—Michigan, bu, $1.10; Illinois, bu boxes, $1. Home-grown, bu, 50@75c.

PEPPERS—Florida 1½-bu crates, $3@5.50. Mexican, 1½-bu crates, $6.

RUTABAGAS—Wisconsin and Minnesota, 50-lb sacks, 55@60c; Michigan, 50c.

RADISHES—Texas half crate cherry red, $3.50; Indiana cherry red, per dozen bunches, 60c; white, 40c.

RHUBARB—Washington strawberry, 15-lb. box, $1@1.25; Michigan, 5-lb carton, 30@40c; Indiana, 6-bunch cartons, $2.40.

RUTABAGAS — Home-grown, 25@35c per dozen bunches.

SASSAFRAS—Bark of root, Indiana, per dozen, 10c.

SHALLOT—Louisiana barrels, $9.50; home-grown leeks, per dozen, 25c.

SPINACH—Texas bu baskets, 40c@$1.15.

SQUASH—Florida white, $1.50@2.50 per hamper.

SWEET POTATOES—Illinois hampers nancy halls, 70c; Tennessee and Kentucky hampers nancy halls, 80@85c; Puerto Rico, 40@60c; red nansemond, 60@75c; Bermuda, 40@50c.

TOMATOES — Mexican lugs, repacked $4.75@5; 10-lb baskets, $1.75; Illinois 8-lb baskets, $1@1.50.

TURNIPS—Texas half crates, $1.50; California lettuce crates, $1.75; home-grown bu boxes, 5@10c.

TURNIP TOPS—Texas, bu 85c@$1; Alabama, bu $1.50.

New York Sugar.

NEW YORK, Feb. 23.—Raw sugar was unchanged today at 2.95 for spot, but there was nothing available below 3.00. In a quiet market sugar futures were a little reactionary, with the closing net unchanged to 2 points lower in both contracts.

Sales in the old delivery were 2550 tons and in the new 4950 tons. In both contracts May sold at 2.06, while July reacted from 2.12 to 2.11, or unchanged to a point at 2.00. May at 2.05, July 2.11 and September 2.16.

In refined, prices were unchanged locally at 4.30 to 4.50 for fine granulated, although as previously announced, several out-of-town refiners were listing at 4.70.

CATTLE MARKET STEADY TO HIGHER FOR THE WEEK

EAST ST. LOUIS, Ill., Feb. 23.—(U. S. Department of Agriculture)—Hogs, 3000; mostly steady on 180 up; packers steady to lower on few lots left; pigs and light lights unevenly steady to 25c or more lower; most 200 pounds up $8.95@9.10; top, $9.10; 170 to 190 pounds, $8.60@8.90; 150 to 160 pounds, $8@8.50; a few, $8.60; 120 to 140 pounds, $7@8; lighter weights down to $5.75; sows, $7.80@8; compared with week ago: generally 50@60c higher.

Cattle, 400; calves, 150; compared with close last week steers and cowstuff mostly steady; some top cows 25c higher; mixed yearlings and heifers, 50c higher; bulls, 25c higher; vealers, 25c lower; stock cattle unchanged; top for week: 1062-pound steers, $12.25; 1270-pound steers, $11.75; mixed yearlings, $10.75; stock steers, $6.75; bulks for week: steers, $7@9.75; mixed yearlings and heifers, $6.50@9.25; beef cows, $4@6; cutters and low cutters, $2.25@3.50; stocker and feeder steers, $6@6.25.

Sheep, 570; compared with week ago lambs steady to 25c higher, and sheep 25c or more higher; week's top lambs, $9; bulk, $8.25@8.75; buck lambs, $7.25@7.75; throwouts, $6@7; lightweight yearlings, $7.85@7.90; clipped yearlings, $6.75; clipped wethers, $5@5.75; slaughter ewes, $4@5.75.

Horses and Mules.

NATIONAL STOCKYARDS, Ill., Feb. 23.—Horses and mules of good ages encountered support during the past week, but common classes, particularly mules, found the going somewhat more difficult. Receipts showed an increase and commission arrivals totaled slightly under 1200 head. Clearance was good.

Southern and eastern interests provided a good outlet for young mares, and there likewise appeared an active call for unbroke good aged mares and fillies. Mules that suited were taken at firm prices, but there were more common kinds here than in many months and prices on this kind eased.

*NATIVE HORSE QUOTATIONS.

Good to choice draft, $120@150; medium to good draft $90@110; good to choice chunks, $95@125; smooth-mouthed chunks, $70@90; young farm mares, $90@115; Southern mares, $50@85; small cheap horses, $30@50.

*MULE QUOTATIONS.

Farm mules, 15.2 to 16 hands, $110@140; colt mules, good size and bone, $80@125; colt mules, small, $50@75; draft mules, $125@150; mine mules, 15.3 to 16 hands, $120@140; mine mules, 14 to 15 hands, $75@100; choice cotton mules, 15.1 to 16 hands, $135@160; choice cotton mules, 14.2 to 15 hands, $110@125; small green mules, over 3 years old, $45@70.

*Quotations are for average animals and do not cover those of outstanding quality or the very cheapest grade.

MISSISSIPPI VALLEY STOCKYARDS.

Mississippi Valley Stockyards at St. Louis officially reports the market as follows:

CATTLE—Compared with last week, market on better grades 25@50c higher; others strong to 25c higher; vealers steady.

SHEEP—Compared with last week, lambs 25@50c higher; sheep 25c lower.

HOGS—Compared with last week, market 40@60c higher. Receipts Saturday, 200; market nominally steady.

PRODUCE ELSEWHERE

NEW YORK, Feb. 23.—Live poultry steady to easier. By freight: Fowls, 18@20c; other grades unchanged.

Eggs, 18,363; unsettled. Mixed colors, special packs or selections from fresh receipts, 26½@27c; standards and commercial standards, 25¾@26c; firsts, 25@25¼c; mediums, 40 lbs., 24@24¼c; dirties, 22½c.

White eggs, resale of premium marks, 30½@31c; nearby special packs, including premiums, 29@30c; nearby and Midwestern hennery, exchange specials, 28c; nearby and Midwestern exchange standards, 27c; marked mediums, 27c; Pacific Coast fresh, shell treated or liners, fancy, 29½@30½c; Pacific Coast, standards, 28½@29½c; Pacific Coast, shell treated or liners, firsts, 28@28½c; brown, resale of premium marks, 27½@28c; nearby and Western special packs, private sales from store, 27c.

Live poultry, by express: Fowls, 19@21c; other grades unchanged. Dressed poultry easy. All fresh and frozen grades unchanged.

KANSAS CITY, Feb. 23.—Eggs, 20c.

Butter: Creamery, 35@37c; butterfat, 32@34c; packing butter, 25c.

Poultry: Hens, 15½c; roosters, 11c; springs, 20c; broilers, 19c.

CHICAGO, Feb. 23.—Poultry, live, 8 trucks, steady; hens, 17½@19c; leghorn hens, 15½c; rock fryers, 22@22½c; colored fryers, 20c; rock springs, 20c, colored 20c; leghorn springs 14½c; ducks, 22½c; leghorn ducks 22½c, leghorn 21c, barebacks 16@17c; roosters, 14½c; turkeys 14@21c; ducks 4½ lbs up 20c, small, 17c; geese, 14c.

Dressed turkeys, steady, young toms 27c, olds 21c; young hens 25c, old 22c; No. 2, 18c.

Butter, 8529 (2 days) weak; specials (93 score), 34¾@35¼c; extras (92), 34¼c; extra firsts (90-91), 33¾@34c; firsts (88-89), 33@33½c; seconds (86-87), 32@32½c; standards (90 centralized carlots), 34¼c. No butter sales.

Butter futures, storage standards, Feb., 32¾c; March, 31¼c; Nov., 28¾c.

Eggs, 15,355, weak; extra firsts, 24@24½c; fresh graded firsts, 23½@24c; current receipts, 23c. Egg sales, 100 cases.

Egg futures, refrigerator standards, Oct., 23¾c; fresh graded firsts, Feb., 23¾c; storage packed firsts, April, 22¾c.

Potatoes (1 car), S. Dept. Agr., 199, on track 244; total U. S. shipments Thursday, 884; Friday, 345; steady, supplies moderate, demand and trading moderate; sacked per cwt.: Wisconsin round whites, U. S. No. 1, 72½@75c; unclassified, 70c; Michigan round whites, U. S. No. 1, 70c; Idaho russets, U. S. No. 1, $1.52½@1.57.

FRUIT MARKET

ST. LOUIS PRODUCE MARKET, Feb. 23.—The following report on prices paid here today to produce dealers by purchasers of round lots of fruits was made by the "St. Louis Daily Market Reporter":

APPLES—Market was quiet and unchanged.

APPLES—Bu baskets New York Rhode Island, greenings, $1.35; Northwest greenings, $1.45@1.50; Ben Davis, $1.05@1.10, delicious $1.75@2; red delicious, $1.40; Idaho winesaps $1.05@1.40; red delicious, $1.15; Pennsylvania yorks $1.55@1.60; Washington winesaps $1.55.

Boxes — Washington extra fancy $1.50; extra fancy, $1.60; winesaps, extra fancy, $1.50; fancy, $1.40.

From store—Illinois bu baskets, jonathans, 85c@$1.50; winesaps, $1.25@50; @75; willowtwigs, 85c@$1.35; grimes golden, $1@1.25; stayman winesaps, $1; king david, 90c@$1.10; ben davis, $1; gano, $1.

PEARS—Missouri bu keifers, $1.

STRAWBERRIES — Florida 36-pint crates, $6@6.25.

TANGERINES—Florida ½ boxes, $1.25@2; 4-5 bu boxes, $1.25@2.

LIMES—Florida 12-carton crates, $1.75; Mexican boxes, $5.75.

KUMQUATS — Florida, 10@12½c per quarts.

GRAPEFRUIT—Texas boxes $2@3.25; Florida, $2@3.

AVOCADOS—California lugs, $2@2.10.

BANANAS—40-lb boxes, $1.80; loose, 4¼c per lb.

LEMONS—California boxes, $3@4.50.

ORANGES—California navel, $2.75@4.50; Texas, $2.25@3.25; Florida, $2.25@3.25 per box.

At the fruit auction Friday (last session of the week) Texas grapefruit sold at $1.65@3.25 per box.

CHICAGO PROVISIONS

CHICAGO, Feb. 23.—Provision market range and close:

LARD.

	High.	Low.	Close.
May	$13.67	$13.57	$13.57
July	13.75	13.70	13.70
Sept.	13.85	13.80	13.80

Cash, 13.50; loose, 13.50.

BELLIES.

May	16.55	16.55	16.55
July	16.77	16.77	16.77

Cash, 16.75.

New York Coffee.

NEW YORK, Feb. 23.—Coffee, spot quiet; Rio No. 7, 8¼c; Santos No. 4, 10.27,000 bags. March 5.42; May 5.58; July 5.71n; Sept. 5.80n; Dec. 5.90. Santos futures steady; sales 27,000 bags. March 8.95; May 8.80; July 8.68n; Sept. 8.59n; Dec. 8.59@60.

Raw Hide Futures.

NEW YORK Feb. 23.—Raw hide futures closed easy, 10 to 16 lower.

	High.	Low.	Close.
March	9.35	9.35	9.35
June	9.75	9.67	9.65b
Sept.	10.12	9.99	9.97b
Dec.	10.42	10.32	10.31b

Sales, 2,680,000 pounds.

EARNINGS AND DIVIDENDS

Orders, factory productions and other business items.

By Standard Statistics Co., Inc.

NEW YORK, Feb. 2'..

Comparisons in earnings with corresponding periods previous year. In sales statements, see detailed reports for changes in number of stores, if any, on comparative dates.

INVESTMENT TRUSTS.

National Bond & Share Corp.—Declared an extra dividend of 25 cents.

LEATHER AND SHOES.

Brown Shoe Co.—A contract for 106,656 pairs of service shoes was awarded to this company by War Department on bid of $2.46½ a pair.

OIL.

Associated Oil Co.—Declared a dividend of 35 cents on capital stock; last payment was a dividend of 50 cents a share on Dec. 20, 1934.

RAILROAD & RAILROAD EQUIPMENT.

Seaboard Air Line Ry.—State Comptroller of Florida seized properties of Georgia, Florida & Alabama R. R., part of this system, in four counties for non-payment of a $55,931 tax assessment.

Union Pacific R. R. 1934 preliminary common share earnings were $6.60 vs. $7.88.

By the Associated Press.

NEW YORK, Feb. 23.—The schedule of dividend meetings for next week lists an unusually large number of companies, including Coca Cola on Monday, International Cement (and United Corp. for action on the preferred stock) on Wednesday and National Lead, Commercial Credit, Gillette Safety Razor and Bohn Aluminum on Thursday.

Gold imports at the port of New York up to the close of banking hours today amounted to $100,500 from Holland. There were no exports. Monetary stock increased $350,000 through a net decrease of that amount in gold held under earmark for foreign account.

Crude oil production of the Colon Oil Corporation's subsidiary in Venezuela for the four weeks ended Feb. 15 totaled 439,700 barrels, against 430,100 in the preceding four weeks and 471,800 in the four weeks ended Feb. 16 last year.

Melville Shoe Co. reports sales of $1,421,024 for the four weeks ended Feb. 16 against $1,290,858 for the like period last year, an increase of 10.8 per cent.

Export of tin from the Dutch East Indies in January totaled 13,035 tons against 1777 in December and 1398 in November, it was reported today. Exports from Nigeria and Bolivia ran below the previous month and the corresponding period a year ago, but those of Malaya exceeded both December and January of 1934.

Local bankers are offering a prices to yield one to 3.60 per cent an issue of $1,964,000 City of New York Rapid Transit and Water Tunnel 4 per cent bonds acquired from the Reconstruction Finance Corporation.

Kerosene and several grades of fuel oil have been reduced ¼ cent a gallon in tank cars in the New York harbor, it was announced today.

NEW YORK, Feb. 23.—Dividend actions in the current week resulted in 20 favorable announcements compared with 12 in the previous week, the Standard Statistics Co. reported today. The number of unfavorable actions was 5, unchanged from the previous week.

AUTO PRODUCTION HIGHER DURING WEEK, REPORT SAYS

DETROIT, Feb. 23.—Production of automobile plants for the week ending Feb. 22 are placed by Cram's reports at 82,481 cars and trucks, compared with 81,119 last week and 71,047 in the like week of 1934. The output of the Ford Company increased to 32,555 units compared with

SUNDAY,
EBRUARY 24, 1935.

T AND CORN
SE LOWER ON
OCAL MARKET

IS MERCHANTS' EX-
Feb. 23.—Both wheat
old substantially lower
ing session of the week,
being down along with
estic markets. The Ar-
n situation was stressed,
to Chicago dispatch.
ly opened unchanged to
yesterday's close. The
ac higher to 1/2c net low-

closed 1/8 to 3/4d under
close after opening un-
3/4d off.

OUIS CASH GRAIN

Saturday, soft
supplies were some-
a demand was effected,
the offerings,
good quality. Hard
lower. There
Inquiry was light,
Darker sales were
Demand was slow
was carried
were like main pur-
a couple cars. Oats
was fair and a
shippers, elevat-
sales were
(2 days), which
compared with 23
a year ago
local and
(2 days), which
compared with 34,500
a year ago. Offer-
were 60,000
with 29,000 a week ago.
(2 days),
and through. Hay
1 car local and

OF CORN FEATURE
EEK-END GRAIN TRADE

weakness
Saturday,
corn crop
to be hurt.
received
that the
burn of
Adding impetus
the corn ma-
understand that

almost the day's
Wheat closed
Corn
Oats
cents to 7 cents

Argentine Gov-
a price slightly
Acres mar-
acres lower than
generally ex-
here was wi-
appeared to

the corn mar-
extent as a
prices of
for corn
and new-crop
Offerings
dust storm
notice
crop scare
Virtual ex-
pectations
no such as-

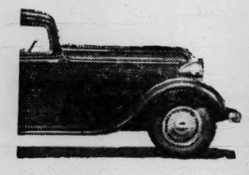
from wheat
influenced
values.

E GRAIN PRICES

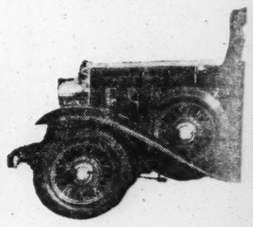
EXCHANGE
high, low and
markets
other mar-

Prev.
Close.

[illegible]
[illegible]
[illegible]



USED AUTOMOBILES



Life of Car Figured as Seven Years

So Automobile Manufacturers' Association Estimates From Study of Annual Registrations and Sales Statistics.

Because of improved manufacturing facilities, finer workmanship, better quality of materials and good roads, the life of the average automobile has been increasing steadily year by year. Today, the life of the average car used is in excess of seven years, according to statistics, based on annual registration and sales, compiled by the Automobile Manufacturers' Association.

Thousands of cars built in 1928-29 are today giving excellent service to their owners. There cars are now more than seven years old.

With rare exceptions the mechanical troubles, which formerly were the bane of the used car buyer relatively seldom annoy him. Defects in such vital parts as the rear axle, the clutch, the motor, and the cooling system, have long ceased to be frequent problems. Possibly one of the greatest improvements has been in the finishes and top materials. No longer is it common to see cars with ragged tops, with the paint finish cracked and flaked, as was common in cars two and three years old some years ago.

Whereas a few years ago the life of the average auto engine was 25,000 miles, and this possible only with frequent trips to the repair shop, today it is not uncommon to find motors that have given service in excess of 100,000 miles and still are going strong. The same thing applies to tires.

Depreciation Cost Largely Paid for by Original Owner of Car

By L. M. STEWART,
Treasurer of the National Automobile Dealers' Association.



L. M. Stewart

In the early days of the automobile business, people traded used cars because the cars they had became unreliable and failed to give them satisfactory service. Today, the owner of a car trades it in either for a new one or for a better or bigger used one, not necessarily because the car he has is not giving him satisfaction, but because he has the desire and the means to satisfy the desire to drive a more modern or larger or different type of car.

The motor car built within the last six years has been so wonderfully engineered, that while it has been used, it does not necessarily follow that it has been used up. The well organized dealer with facilities at his disposal by the installation of standard parts, can to a large extent remedy the wear that has resulted from usage. Consequently the buyer can enjoy many thousands of miles of satisfactory transportation through a modest investment of money, because the original owner paid the premium of depreciation to satisfy his desire for something bigger, something better, something more modern or more fashionable and these factors prove conclusively that the purchase of a used car, under certain circumstances, can undoubtedly prove to be a good investment.

A used car of standard make that was built by a manufacturer who is still in business, that is not over six years old and is reconditioned and sold by a merchant who has the financial ability and the disposition to equip himself with the necessary facilities properly to recondition it before turning it over to the public, is a sound purchase.

Used Car Buyers Benefited By Dealer Code, Vesper Says

Protection Given by Standardization of Values and Stabilization of Prices, With Material Benefit to the Public, President of N. A. D. A. Asserts.

Direct benefits to used car buyers have come through adoption and enforcement of the automobile dealers' code, according to F. W. A. Vesper, president of the National Automobile Dealers' Association.

Standardization of used car values, Vesper says, is one of the outstanding things resulting from the code and activities under it of the dealers and of their associations.

"In this the buying public has been materially benefited," he says. "By the stabilization of used car prices literally hundreds of thousands of actual individual retail sales are affected favorably.

"The stabilization has permitted the dealer to establish trade-in allowances upon reliable data, whereas before the operation of the dealers' code, not knowing those values, there was no authentic yard-stick to determine proper prices.

"An automobile owner today is assured of a more nearly accurate valuation of his car when he wishes to trade it. So, too, is the buyer of a used car. The establishing of a definite standard of value of best grade cars has brought about a condition that never existed in the trade prior to the code.

"The former lack of group knowledge of values of the more than 5000 models and body styles in use and offered for trade, more often operated to the detriment of the purchaser than in his favor.

"The used cars of today do not require the expensive repairing of former days, so long as gas, water and oil are properly applied. They were made better, in the first place. They are of better material, from the tires to the steering gear. What perhaps is just as important, the general public is better educated in the treatment of an automobile. In all this general progress, the owner has benefited in pocketbook to an inestimable extent, and the buyer of a used car is assured of getting his money's worth."

Wide Range of Prices Of Today's Used Cars

Buyers with fixed incomes will find in the used car market today good transportation in the whole price range from less than $100 up. With the coming of the new 1935 cars, there has been a scaling down of prices of older models. Now prices are fixed according to sales reports from all over the country.

The continual improving of automobiles means more comfort, convenience and speed, as well as longer car life. All this has a definite bearing on the usefulness of the used car available today.

Business in Used Cars Reported as Improving

Improved business conditions in the used car field are reported by dealers and finance companies. One of the larger Locust street dealers in the low priced car group recently enlarged his used car quarters to include a large showroom. Another dealer on the South Side has created a new division and opened used car quarters in Carondelet.

A leading North Side auto financing firm now is building an addition to its present quarters.

TIRE RETREADING FACTORY PROCESS USED IN ST. LOUIS

TIRE retreading—a relatively new development—is being offered to motorists. Tire factories have perfected retreading plants which are operated in various localities. Original factory rubber is used. Complete sectional repairing is easily performed, and equipment has even been developed to retread and repair high pressure truck tires.

Several of these retreading plants are in operation in St. Louis. Car owners report considerable savings in tire upkeep due to this new method of prolonging tire life.

Improved Auto Service Equipment Available

The old time "guesswork" method of analyzing motor ailments is a thing of the past. Modern engineering is responsible for scientific equipment which gives an almost instant check of every part of the car's mechanism. Brake testing devices, which show the pressure on each brake drum, motor knock analyzers working on the principle of a physician's stethascope, and electrical spark-plug and ignition testers are found in up-to-date service stations. Scientifically devised gauges now check headlight beams, showing the exact amount of light cast by each one and the relative angle of the beams.

Automobile Radio Set Installing Made Easy

An increased demand for auto radio sets is reported. Many of the later model cars come equipped with built-in aerials, making the installation of radios comparatively easy. Companies specializing in this type of auto equipment now offer auto radios on time payment purchase plans, enabling motorists to obtain them as they do radios for their homes.

Much Mileage Remains In Many Used Autos

By GUY W. OLIVER,
Retiring President, Greater St. Louis Automotive Association.

One of the most interesting things about the used car market is the fact that the so-called "show cars" of a few years ago are now available at approximately a third of their original cost. Yet, despite their low price, these cars truly represent unusual bargains for they are little more than broken in.



Guy W. Oliver

Long, sleek limousines and sporty, fast roadsters of a year or so ago now are finding new owners—owners who could not possibly afford to buy them when new. Yet these new owners will get far more out of these cars than did their original buyers. Thousands of dependable miles still remain in them. Day in and day out these recent models will continue to deliver trouble-free transportation.

Much of this is due to improvements in motor car manufacture. In the past 10 years we have seen the development of roomy, soundly constructed bodies; new alloys having greater strength have been created for the chassis and engine; improved cooling and oiling systems have been devised; bearings last longer and vibration has been reduced to a minimum. Even accessories and extra parts have been improved. Tires now last approximately 25,000 miles. Brakes are more positive and powerful. New methods of springing have been developed, giving a more comfortable ride.

All of these improvements have meant two things to motorists: First, he has a more comfortable, more dependable and faster car; second, his car lasts longer.

The used car buyer is now getting much more for his money than ever before.

St. Louis Dealers Hold Used Car Sale Week

Combine to Insure Wide Variety of Models With Exhibit in Every Show Room—Specific Prices and Information as to Year of Manufacture.

A special Used Car Sale week is being held by the dealers of St. Louis, beginning today. Used car show rooms have been decorated for the occasion. An especially wide selection of models is on display, with specific information as to the year of manufacture and a definite price on each car shown.

Numerous automobile service companies, and tire and accessory dealers, have made plans for a pre-spring merchandising campaign to be conducted simultaneously with Used Car Week, beginning today and extending through March 3. Such timely accessories as auto radio sets, batteries, tires and other motor car equipment, appealing to all motorists, will be featured.

A tour of inspection of the displays will serve the same end as a visit to a definite used car show under one roof, but the variety of models and the number of cars in each class make and year, are far larger than could be assembled in one building.

Demonstrations and complete information about every used car displayed may be had from the dealers, the committee in charge of Used Car Sales Week states.

One's present car may be the down payment. The opportunity afforded to make a selection of a second car for business or family use is exceptional, and the cost will be relatively small, the committee says.

Tires on Time Payment Basis Now Available

Many tire companies make it advantageous to equip a car with new tires on a time payment basis. Tires of any size in any price field are included.

Used Cars on More Definite Price Basis

By D. E. CASTLES,
Chairman of the Automotive Code Committee.

With 1935 cars making the appeal that they do to motorists, there are coming into the market a fine offering of used cars. These cars are now more definitely classified as to price, thanks to the Motor Vehicle Retailing Code.



D. E. Castles

With the price classification comes the necessity for better reconditioning than has been the custom in the past. No dealer can hope to attract buyers to his used car department in today's highly competitive market with anything less than genuine bargains in cars that are really "right," both in condition and appearance, and cars that are priced in their proper relation to the current market.

These changes in the used car business are definitely favorable to the used car buyers.

PRICES TALK

BONA-FIDE CLEAN-UP SALE 3 DAYS ONLY

LOOK AT THESE

The 1935 Chryslers and Plymouths are selling fast. We have too many used cars. We must move them . . . and we will at prices like these. Many more bargains on our floor. Come in and see them.

1935 PLYMOUTH De Luxe Spt. Coupe. Low Mileage. **Big Saving**

1934 DE SOTO Airflow Sedan. Excellent Condition Throughout. **$825**

1934 CHRYSLER Airflow 8 Sedan. Official's Car. Like New in Every Detail. **$1095**

1934 PLYMOUTH De Luxe Sedan. Gunmetal Finish. Practically a New Car. **$595**

1933 Oldsmobile 2-Door Sedan. Everything Original. Low Mileage. A Real Bargain at **$550**

1932 CHRYSLER 8 COUPE....$395	1933 DE SOTO 6 SEDAN.....$525
1932 CHRYSLER 6 SEDAN....$375	1933 FORD V8 SEDAN.....$450
1929 CHRYSLER 6 SEDAN....$195	1930 FORD 4 CABRIOLET....$185
1931 CHRYSLER 8 SEDAN....$395	1930 FORD 4 SPORT COUPE..$185
1930 CHRYSLER 6 COUPE....$250	1929 FRANKLIN 6 SEDAN....$275
1933 CHRYSLER 6 SEDAN....$595	1929 GRAHAM 6 SEDAN.....$150
1931 CHRYSLER 8 SEDAN....$295	1932 NASH 8 SEDAN.....$395
1932 CHRYSLER 6 COUPE....$425	1932 OLDSMOBILE 6 SEDAN..$325
1932 CHRYSLER 8 COUPE....$495	1930 PACKARD 8 SEDAN.....$395
1933 CHRYSLER 8 SEDAN....$595	1933 PLYMOUTH 6 SEDAN...$450
1932 AUBURN 8 BROUGHAM, $395	1933 PLYMOUTH 6 COUPE...$450
1931 AUBURN 8 BROUGHAM, $325	1933 PLYMOUTH 6 SEDAN...$475
1930 BUICK 6 SEDAN.....$295	1933 PLYMOUTH 6 SEDAN...$395
1930 BUICK 6 COUPE.....$295	1932 PLYMOUTH SEDAN $295
1933 BUICK 8 SEDAN.....$595	1933 PLYMOUTH 6 COUPE...$395
1931 CHEVROLET 6 COUPE..$250	1933 REO 6 SEDAN.....$450
1933 CHEVROLET 6 COACH..$395	1932 ROCKNE 6 COACH.....$295
1935 CHEVROLET 6 SEDAN..$265	1931 STUDE. 8 BROUGHAM..$295
1932 DE SOTO 6 SEDAN.....$350	1933 STUDE. 8 BROUGHAM..$525
1933 DE SOTO 6 COUPE.....$475	

Many Other Makes and Models

L. M. STEWART, Inc.

CHRYSLER-PLYMOUTH DISTRIBUTOR

JEfferson 4910 — 3016 Locust St.

Open Sunday and Evenings Till 9:30 O'Clock

QUALITY

IN USED CARS WORTHY OF THE CADILLAC TRADITION

'34 Cadillac, 5-Pass. Sedan, 20 series, low mileage. Roomy, comfortable. Guaranteed $2250

'31 Cadillac Convertible Phaeton. New top, new tires. Carefully inspected. $650

'31 Cadillac V-12 Imperial Sedan, 7-pass., tires and other vital parts good for thousands of miles of service. $850

'30 Cadillac Town Sedan. Beautiful paint and upholstery. Good motor. $475

'31 La Salle V-8 Town Sedan. Fender wells, 6 wire wheels. Seat covers. $500

'31 La Salle Convertible Coupe. Attractive; in A1 condition $490

'30 La Salle V-8 7-Pass. Sedan. Six-wheel equipped. Outstanding value. $475

'29 La Salle V-8 7-Pass. Sedan. Upholstery, tires and Duco in excellent condition; motor A1 ..... $325

'30 La Salle V-8 5-Pass. Sedan. Very good general condition. Priced low. $325

'29 Cadillac 5-Pass. Imperial Sedan. Opera seats. Distinctive car; low mileage; spotless upholstery $650

'33 Plymouth PD De Luxe Coach. Upholstery and tires show no wear. $435

'33 Plymouth PD De Luxe Sedan. Finished in gleaming black duco; six wheels, metal-covered side mounts. $450

'33 Plymouth PD De Luxe Convertible Sport Coupe. New Burback top. New tires; clean and attractive $425

'34 Olds 8 Business Coupe. Mohair upholstering. Clean $725

'33 Olds 6 Touring Coupe. Spotless upholstery; style and luxury $500

'33 Olds 6, 5-Pass Coupe. Thoroughly dependable $475

'32 Olds 6, 5 Sedan. Beautiful finish. Good motor and tires $525

'33 Olds 8, Touring Coupe. Seat covers. Green Duco; mechanical condition perfect $525

'34 Studebaker Dictator 8 Sedan. Upholstery and finish exceptional; mechanically OK. $545

'33 Hupp Convertible Sport Coupe. Very attractive; paint, tires and mechanical condition OK $425

'33 Nash 5-Pass., 6 Cylinder Sedan. Clean and attractive; shows no wear. $450

'33 Reo Royale 5 Victoria Coupe. N-35 model. See this car; check its features, compare its low price $650

'32 Hupp 8 Sedan. Custom. Black Duco. Clean and attractive, performs satisfactorily $325

'32 Studebaker St. Regis Royal Regal Brougham. White side wall tires, fender wells; chrome metal tire covers; opalescent blue $425

'31 Auburn 8 Sedan. 8-98A model. Impossible to buy used transportation in better condition at the price. $275

'31 Pierce Convertible Sedan, 8-43. New Burbank top, side mounts, chrome tire covers, motor reconditioned, fine appearance $645

'31 Packard Convertible Coupe. Sport model, side mounts; style and luxury. $500

'31 Nash 8 Sedan. 8-78 model. Has been well cared for $275

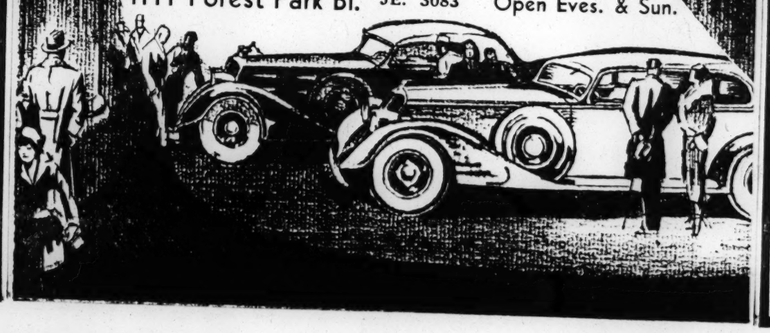
'29 Packard 7 Sedan. Good value. Offered at a special price $195

'29 Pierce 7 Sedan. Plenty of service left in this car $195

OLIVER CADILLAC

Cadillac—LaSalle—Oldsmobile

4111 Forest Park Bl. JE. 3083 Open Eves. & Sun.



MENDENHALL

Sales Ford Service



BUYERS! WE HAVE A CAR TO FIT YOUR NEED AT

REDUCED PRICES

COUPES

Chrysler "72," rumble seat	$ 95
Whippet '30; neat; runs good	125
Ford '30; rumble seat	175
Graham '31; rumble seat	225
Pontiac '31; rumble seat	245
Ford '32 De Luxe; 15,000 miles	335
Chevrolet '33; standard	395
Ford '33; Cordoba gray	505
Ford '33 De Luxe, 16,000 miles	435
Ford '34 De Luxe, Rumble, Radio	525

COACHES

Plymouth '29; reduced to	$ 95
Ford '29; A1 condition	125
Ford '30; grab this one	135
Buick '28; new paint	115
Buick '29; new paint	125
Ford '31; for economy	235
Olds '30; mechanically perfect	225
Ford '33; specially priced	395
Chevrolet '33 Master; maroon	425

SEDANS

Packard '28; 5-Pass.; must sell	$ 90
Willys-Knight, '27; see this car	125
Essex, '30; priced to sell	155
Chevrolet '29; A1 condition	125
Hudson '30; reduced to move it	175
Graham '31; cheap license	195
Cadillac '27; a fine car for	195
Chevrolet '33; De Luxe; a beauty	455
Ford '34; De Luxe, Radio	545

OPEN CARS

Ford '29 Roadster	$ 75
Ford '30 Roadster	175
Ford '31 Phaeton De Luxe	185

FORD De Luxe Fordor. Only 3300 Miles. **$595**

FORD '32 L4 Tudor. Reconditioned. **$275**

LA SALLE '30 Conv. Sedan. A $3800 car for **$395**

'32 OLDS Patrician Sedan. See This Beauty! **$365**

PACKARD '30 Sedan in first class condition. **$355**

FORD '34 De Luxe Tudor. New Car Guarantee. **$505**

TERMS! TRADE!

OPEN EVENINGS AND SUNDAY!

LOCUST AT JEFFERSON

USED AUTOMOBILES FOR SALE

WELLSTON'S Ford DEALER

75 USED CARS 75

• GUARANTEED •
• RECONDITIONED •
• PRICED RIGHT •

TERMS TO SUIT YOU

'34 FORD V-8 DeLUXE COACH Green; 9000 miles.	'31 CHEVROLET COUPE Rumble seat, radio and heater.	'31 FORD TUDOR Air wheels.
'34 FORD V-8 STANDARD COACH Actual 12,000 miles; priced right.	'32 FORD L-4 4-DOOR SEDAN Extra clean; guaranteed.	'30 FORD TUDOR Air wheels.
'33 PLYMOUTH P. D. COACH Free wheeling, automatic clutch.	'34 FORD V-8 STANDARD COUPE Priced low; easy terms.	'31 CHEVROLET 4-DOOR SEDAN Reconditioned and guaranteed.
'33 CHEVROLET MASTER 6 COACH Low mileage; guaranteed.	'33 PLYMOUTH P. C. COUPE Ready to go; 30-day guarantee.	'30 FORD COUPE DeLUXE Repainted; reconditioned.
'32 CHEVROLET COACH Reconditioned and guaranteed.	'31 FORD TOWN SEDAN A buy; reconditioned completely.	'31 FORD SPORT COUPE 6 wheels; lots of extras.

JORDAN MOTOR SALES

6353 EASTON AVE.

WE NEVER CLOSE

LOVE-JOHNSON

65 Used Cars—$15 to $500

'34	Ford V-8 Tudor; black, new car appearance, and fully guaranteed . . $475	'28	Ford Coupe. Needs top and some little work. Priced very low $40	'30	Chev. Coach. Good tires and upholstery. A good running car $165
'33	Ford V-8 Coupe. General air wheels. Priced at about ½ its original cost . . $375	'27	Pontiac Coach. Good transportation; exceptionally low priced . . $35	'31	Chrysler 6 Sedan. New car appearance. Good tires and upholstery $350
'32	Ford V-8 Tudor. Dark Brewster green. Will give excellent service . . $295	'33	Chev. Master 6 Coach. Very clean. Black; original finish; looks new . . $425	'32	Plymouth P. B. Coupe. A late model at a low price $275
'31	Ford Sport Coupe. Good top, paint and upholstery and tires. A real buy at $195	'32	Chevrolet Coach. Gray, cream wheels. Very good mechanical condition $295	'31	Pontiac Coach. Almost new rubber. A very clean job . . $250
'30	Ford Sport Coupe. Rumble seat, good tires and upholstery. Bargain $145	'32	Ford L-4 Coupe. Black; good paint and tires and upholstery $285	'28	Chevrolet Coach. Original paint; good tran-portation for little money $65
'29	Ford Tudor. Has good top and rubber, and plenty of good transportation left in it . . $65	'31	Chev. Sport Coupe. Rumble seat. Black with red wheels. Priced right $225	'30	Chevrolet Roadster. Rumble seat, trunk. Priced low at $125

OUR REPUTATION IS YOUR PROTECTION

5232-44 NATURAL BRIDGE

SALES LOT—3450 NORTH UNION

20 Minutes Saves $50.00 to $150.00

Drive to 216 W. Lockwood Ave. in Webster Groves—Save Money

1932	CHEVROLET 4-DOOR SEDAN	$325
1933	CHEVROLET 2-DOOR COACH	$425
1931	NASH, Ambassador, 5-Pass. SEDAN	$295
1931	PACKARD, Std. 8 SPORT COUPE	$375
1928	LA SALLE, 4-Pass. DE LUXE COUPE	$75
1929	BUICK MODEL 2929 COACH	$150
1933	CHEVROLET 4-DR. SEDAN, Radio	$475

Liberal Terms or Trade. Phone REpublic 4363.

VOLLMER-SLAWSON MOTOR CO., INC.

FORD BARGINS

TUDOR	DOWN
FORD—1928	$ 40 00
FORD—1929	50 00
FORD—1930	55 00
FORD—1931	60 00
FORD—1932	90 00
FORD—1933	100 00
COUPES	DOWN
FORD—1928	$ 35 00
FORD—1929	45 00
FORD—1930	50 00
FORD—1931	60 00
FORD—1933	110 00
SEDANS	DOWN
FORD—1929	$ 50 00
FORD—1930	60 00
FORD—1931	75 00

Many Other Makes and Types. Easy Terms. Always Open.

WEBER-DEIBEL

Authorized Ford Dealer

2555 N. GRAND

SUNSET Ford

'32	Oldsmobile De Luxe Sedan; 6 wire wheels; a beauty	$395
'33	Chrysler Royal Sedan; low mileage	$525
'34	Ford Victoria; good condition, radio	$525
'33	Ford Coach; a real bargain	$395
'34	Chevrolet Master Sedan; radio, heater; 10,000 miles	$525
'31	Ford Victoria; good condition	$225
'33	Ford 1½-ton, 131" w. b. chassis and closed cab duals	$450

Many Others to Select From

Open Sundays and Evenings

4035 LINDELL BL.

Metropolitan St. Louis

FORD DEALERS

OFFER FOR SALE

WESTERN AUTOMOBILE CO.
HEWETTE-NOLTE MOTOR CO.
BEACH MOTOR CO.
MID-TOWN MOTORS, INC.
BARRETT-WEBER MOTOR CO.
CHAMBERS MOTOR CO.
HALLENBERG-WAGNER MOTOR CO.
LAU MOTOR CO.
LOVE-JOHNSON MOTOR CO.
MacCARTHY MOTOR CO.
MENDENHALL MOTOR CO.

2,975

USED CARS

MONARCH MOTOR CO.
RIEFLING AUTOMOBILE CO.
SUNSET AUTO COMPANY, INC.
WEBER-DEIBEL MOTOR CO.
FRED EVENS MOTOR CO.
JORDAN MOTOR CO.
LITZINGER MOTOR CO.
NULSEN-THOMSON MOTORS CO.
RIESMEYER MOTOR CO.
SUNSET AUTO COMPANY, Sappington, Mo.
BRODHEAD MOTOR CO.

Any Make Any Model, Any Year
Most Are Guaranteed

This vast stock results from phenomenal sales of

The 1935 Ford V-8

Hundreds of outstanding bargains are available. Scores of 1933-1934 models—many like new—your 1928-29-30 will probably make the down payment

100 USED CARS

and trucks. Various makes and styles. Liberal terms. out they go! dirt cheap. Make an offer.

OLDEST FORD DEALER IN ST. LOUIS

RIEFLING FORDS

2315 S. JEFFERSON

3172 SO. GRAND

At Connecticut st.

THE PLACE TO GET THE BEST USED CARS

YES! TRADED IN CARS NOT REPOSSESSED.

WEBER HAS 150 CARS LOOKING LIKE NEW.

YOU MUST SEE THESE JEWELS

1929 Chev. Coupe (It's good)	$145
1930 Ford Coupe (It's a beauty)	195
1929 Graham Sedan (A dandy)	195
1929 Hup Sedan (It's solid)	195
1929 Buick 4-P. Cpe. (It's roomy)	195
1931 De Soto Coupe (It's beautiful)	295
1931 Ford Vic. Con. (Ford's best)	295
1930 Hup Sedan (It's De Luxe)	295
1931 Hup Coupe (It's reliable)	295
1933 Plymouth Sed. (It's no miss)	425
1933 Plymouth Cp. (It's a dream)	410
1933 Chev. Sedan (It's popular)	425
1933 Dodge Sed. (It's a real car)	495
1934 Ford 2-door (brand new mo.)	525
1931 De Soto Road. (It's sporty)	295
1929 Hudson Sedan (looks good)	150
1933 Plymouth PD Cpe. (It's OK)	450
1929 Chev. Ch. (It's very cheap)	150
1930 Pontiac Cpe. (It's modern)	195
1928 Chev. Coach (It's a bargain)	60
1929 Ford Rd. (It's economical)	90
1934 Plymouth Coach (like new)	595
1928 Ford Coupe (It's nice)	90
1932 Ford Coach (model 'B')	295
1930 Essex Sedan (It's OK)	175
1929 Essex Coupe (rumble seat)	125
1929 Essex Sedan (low price)	95
1932 Hup Roadster (sporty)	445

AND MANY MORE.

WEBER IMP. & AUTO CO.

KNOWN FROM COAST TO COAST

Not best because the largest and oldest, but largest because the oldest and best. And Do We Trade. Bring It in and See.

3172 SOUTH GRAND

EDW. WEBER, MGR.

FRED EVENS MOTOR SALES CO.

Authorized Ford Dealer

NEW USED CAR SALES LOT

The New Ford Car Trade-ins Force Us to Open Another Used Car Lot. All Makes—All Models.

	DOWN		DOWN
'34 Chevrolet Coach	$150	'31 Ford Sport Coupe	$75
'34 Ford V-8 Tudor	$150	'31 Chrysler Sedan	100
'33 Plymouth Coupe	$150	'30 Dodge Sedan	$75
'33 Ford V-8 Coupe	$150	'30 Buick 4-Passenger Coupe	$85
'32 Auburn Sedan	$125	'29 Nash Sedan	$50
'32 Ford V-8 Coupe	$125	'29 La Salle Sedan	$50
'32 Ford V-8 Tudor	$125	'29 Packard Sedan	$75

Use your car as part or all of down payment; easy monthly terms on balance. Always open.

5455 Easton RO. 1600

BARRETT WEBER, Inc.

Authorized Ford Dealer

Don't Waste Time Shopping. We Have the Car You Want at the Price You Want to Pay. Large Stock. All Makes to Select From.

1932 CHEVROLET COUPE	$325	1929 OLDSMOBILE COUPE	165
1932 FORD DE LUXE COUPE	325	1930 BUICK COUPE	195
1933 DODGE DE LUXE SEDAN	525	1931 OLDSMOBILE SEDAN	295
1932 DE SOTO 6 SEDAN	345	1932 CHEVROLET SEDAN	325
1933 PLYMOUTH P.B. CABRIOLET	325	1931 DURANT SEDAN	135
1932 FORD STD. COUPE	325	1929 BUICK COUPE	145
1933 FORD COUPE	445	1931 CHEVROLET ROADSTER	175
1929 CHEVROLET COACH	140	1929 FORD SPORT COUPE	85
1930 CHEVROLET COUPE	175	1931 FORD SPORT ROADSTER	185
1929 WHIPPET COACH	95	1930 CHRYSLER 77 SEDAN	195

WE TRADE AT TOP PRICES. TERMS TO SUIT. BRING IN YOUR CAR AND TAKE HOME YOUR CHOICE.

AT YOUR BEST PRICE

3540 S. KINGSHIGHWAY

85 Outstanding Used Car Values 85

'34 Ford Coaches from	$495-$525
'34 Ford Coupes from	$495-$525
'33 Oldsmobile touring coach,	$500
'33 Pontiac coach, like new	$475
'33 Plymouth coach, 2 to select from	$425
'33 Plymouth coupe, P.D.	$400
'33 Chevrolet coaches—your choice	$425
'33 Ford Sedan De Luxe	$435
'33 Ford coupe	$425
'32 Ford Coaches—new motors	$350
'32 Ford coupe, like new	$350
'32 De Soto sedan, rebuilt motor	$295
'32 Ford Roadster, new motor	$275
'32 Plymouth roadster	$240
'31 Studebaker coupe, 6 cyl.	$275
'31 Buick coupe, R. seat	$350

All the above Cars carry our guarantee—75 others to select from. Priced from $50.00 to $525.00.—No junk—all in good condition.

WESTERN AUTOMOBILE CO.

4812 WASHINGTON RO. 0147

SCHNURE CHEVROLET 3976 CHOUTEAU

1932 Chevrolet Coach, $255
Perfect; terms; trade. 4718 Delmar.

'34 CHEVROLET COACH
Used as demonstrator; looks like new. HARDY CHEVROLET, 5616 GRAVOIS.

'28 Chevrolet Coach, $49
Ready to go. Also '28 Pontiac coach, $59. MONARCH, 730 N. Kingshighway.

'34 CHEVROLET COACH LIKE NEW. REDUCED TO $535
MILSTRAND, 3333 WASHINGTON.

CHEVROLET—Coaches, '34 masters, beautiful, '34 sedans, coupes, real bargains; guaranteed, Kingshighway and Natural Bridge.

'33 CHEV. COACHES. ASSORTMENT. $385 UP TO $425
MILSTRAND, 3333 WASHINGTON.

1928 Chevrolet Coach; in apic and span condition $75
CROSBY MOTORS, 3700 S. Kingshighway

'33 Chevrolet Coach, $375.00
A real buy. 4619 Delmar.

'34 Chev. Master Coach, $475
"Special." BARNEY'S, 4415 Manchester.

CHEVROLET—Coaches, sedans and coupes; all models; 50 cars to choose from; sacrifice prices; terms. HARRIS-GILLIAM CHEV., 4047 Chouteau

'34 Chev. Master Coach, $485
Free wheeling. 4619 Delmar.

CHEVROLET—1929, guaranteed condition. See it; cheap; terms, trade. 2506 S. Jefferson.

CHEVROLET—1931, excellent throughout; $210 cash; private. 715 Interdrive.

CHEVROLET—Coach, 1928; excellent shape; $85 today. 1814A Wagoner pl.

CHEVROLET—'29; in good shape; only $80; terms. 3631 Easton.

'31 Chevrolet Coach; $260
S. SIDE BUICK-PONTIAC, 3654 S. Grand

CHEVROLET—Coaches, 1930, 1931, 1933; clean. Orange Front, 2209 Lynch.

CHEVROLET—'27 coach, perfect, $35. RI. 5178R.

CHEVROLET—'28 coach; motor perfect, must sell; $65. 4715 Sullivan.

CHEVROLET—Coach, 1933; master; arrange terms; $360. 2717 Chippewa.

CHEVROLET—'33 coach; like new; $445. KUHS, 2837 N. GRAND. FRanklin 2900.

CHEVROLET—Coach, latest 1932, like new, $285; terms. 2704 McNair.

CHEVROLET—Coach, latest 1931, real bargain, $250; terms. 2704 McNair.

CHEVROLET—1933, like new, cheap; private; terms. 4964 Walsh.

CHRYSLER COACH—1929, needs repair; good tires; make offer. 3810 Carter, 2-5 p. m.

CHRYSLER—'27-4 passenger, call at 3700 Natural Bridge. CO. 2373.

CHRYSLER—'27; $48; new tires and battery. 1505 St. Louis.

1930 DE SOTO 6 COACH, $30
Down; perfect. 4718 Delmar.

DE SOTO—Coach, '33, standard; beautiful original condition; $395; $85 down. 4454 Easton.

1934 Dodge De Luxe Coach; fully equipped; sold with our guarantee. See Mr. Breeden. Can arrange terms. $595
CROSBY MOTORS, 3700 S. Kingshighway FLanders 5250

'33 DODGE COACH REDUCED FROM $545 $495
MILSTRAND, 3333 WASHINGTON

'34 Dodge Coach; almost new is every way; big discount; you must see this beautiful car. $625
CROSBY MOTORS, 3000 Gravois. GR. 7377

ESSEX—'29 Challenger; cleanest in town; trunk; $35 down. Newstead Motor, 4380 Olive.

DODGE—'33 de luxe coach; D. P.; $400. KUHS, 2837 N. GRAND. FRanklin 2900.

Pierce Brougham

Late model, 8-cylinder; motor, paint and tires in perfect condition; priced very low at $395; terms.
LINCOLN MOTOR CARS, 5127 Delmar. FOrest 8900.

'33 DODGE BROUGHAM DE LUXE, 6 WHEELS $535
MILSTRAND, 3333 WASHINGTON

1933 Dodge Salon Brougham; two-tone brown; same as a new car. See Mr. McIndoo. Can arrange terms $495
3700 S. KINGSHIGHWAY, FLanders 6210

1931 Pierce Brougham, $385
Just like a new car; terms, trade. 4718 Delmar.

Cabriolets For Sale

AUBURN—First 34 series, 12-cylinder, smartest sport car in St. Louis; new tires, mechanically perfect; must sacrifice today; no dealers. 6168 Waterman, 1st floor west.

AUBURN—'31 cabriolet, $225; beautiful, side mounts and only had one owner. 1505 St. Louis.

AUBURN—Cabriolet; like new. Oakland sedan with radio, $95. 2210 Lynch.

'31 FORD CABRIOLET, 6 WHEELS, RUMBLE SEAT. $215
MILSTRAND, Vandeventer & Washington.

1932 Chrysler 8 Deluxe Cab
Like new; terms; trade. 4718 Delmar.

5—1929 Ford Cabriolets, $65
Like new; trade. 4718 Delmar.

2—1930 Ford Cabriolets, $40
Down; like new; trade. 4718 Delmar.

FORD—Cabriolet, latest 1931; canary yellow; car same as new; bargain. 6518 W. Florissant.

FORD—Pickup, closed cab; late '29; good condition; bargain. 6518 W. Florissant.

FORD—'29 cabriolet; $95; very nice appearance. 1505 St. Louis.

FORD—'31 cabriolet, bargain, $245. KUHS, 2837 N. Grand bl. FR. 2900.

1929 OLDS 6 CAB, $35
Down; perfect. 4718 Delmar.

OLDSMOBILE — Wrecked '33 cabriolet. 6616 Easton.

3—1929 Packard Cabrs., $195
A price; here is bargains; $35 down. 4718 Delmar.

'33 PONTIAC CABRIOLET $525
SO. SIDE BUICK-PONTIAC, 3654 S. Grand

STUDEBAKER—'31 cabriolet, 6 wheels, $385. KUHS, 2837 N. Grand bl. FR. 2900.

Cabriolets For Sale

'29 Pierce Arrow Cab
Fine car, near new tires; low mileage, cheap. $295.

West Side Buick-Pontiac
Kingshighway and McPherson. FO. 0121

Coaches For Sale

FISHEL AUTO SALES

'27 Chevrolet Coach	$ 25
'28 Durant Sedan	30
'28 Ford Coupe; rumble	50
'29 Hudson Sedan	50
'29 Essex Sedan	45
'28 Chevrolet Coach	65
'30 Studebaker Sedan	65
'30 Ford Coupe	110
'29 Chevrolet Coupe	65
'28 Chrysler coach	45
'32 Chevrolet Coach	265
'33 Plymouth Sedan	365

Terms Trade

4163 Manchester

1931 AUBURN COACH, $265
Beautiful finish and perfect; terms, trade. 4718 Delmar.

BUICK—Standard coach; original finish; a bargain. $145.
WILLCOCKSON MOTORS.
Vandeventer at West Pine. JEfferson 6230

BUICK 8-50—Late 1931; perfect condition; good tires; arrange terms; private; $235. 3539 Page.

COACH Wtd.—'27 Olds; cheap. EV. 7876 from 12-2. 5505 Alcott.

'33 Chevrolet coach	$395
'34 Chevrolet coach	525
'34 Chevrolet coach	550
'34 Chevrolet coupe	500
'30 Chevrolet coach	195
'30 Chevrolet coupe	185
'33 Plymouth coach	435
'33 Ford tudor	395
'31 Ford coupe	185
'29 Ford tudor	145
'31 Chevrolet coach	275

Many other bargains; special terms.

HARDY CHEVROLET
5616 Gravois, at Bates. Riverside 8030.

1933 CHEVROLET COACH
Only $125.00 Down

EDWARDS CHEVROLET CO.
6820 Gravois FLanders 1470

1933 Chevrolet Master Coach
Almost new; $385; $60 down. 4761 Easton.

CHEVROLET COACH
1933, 6 wire wheels and trunk; splendid blue finish, metal tire covers; our reputation is your guarantee. Open Sunday.
MID-TOWN FORD, 3319 Locust.

'33 CHEVROLET DE LUXE COACH, $360
Almost new; trade. 4718 Delmar.

CHEVROLET—1931 coach, excellent condition; $235; terms. 3645 Chippewa.

Coaches For Sale

'30 Chevrolet Coach; w. w., beautiful maroon, mech. A1 $225
CROSBY MOTORS, 3000 Gravois. GR. 7377

CHEVROLET—Demonstrators; 5; coaches; like new; guaranteed; big saving. HARRIS-GILLIAM CHEV., 7915 Forsythe

CHEVROLET—'30 coach; almost new; cheap; also 1931 Chevrolet coach; like new; $245; trade, terms. 2860 McNair.

MONARCH, 730 N. Kingshighway
'34 Chevrolet coach; terms; $500.

CHEVROLETS—'31, $235; '29, $115; '28, $75, ready to go; terms. Kingshighway and Natural Bridge.

CHEVROLETS—'33, $345; '32, $295; '31, $235; '30, $165, ready to go. Kingshighway and Natural Bridge.

'33 Chevrolet Coach, $395
S. SIDE BUICK-PONTIAC, 3654 S. Grand

CHEVROLET—'31 coach; first-class condition; only $245. EPSTEIN CHEVROLET, 5920 EASTON.

MONARCH, 730 N. Kingshighway
'33 Chevrolet coach; terms; $400.

CHEVROLET—1933; radio, heater, spot light; $550. CAbany 0107J.

CHEVROLET—Coach, 1934; for balance due, $392. 1609 Lafayette.

CHEVROLET—1932 coach, almost new; $295, $60 down. 4761 Easton.

CHEVROLET—'33; A1; sacrifice; $50 down; trade. 220 W. Lockwood, Webster.

'32 Chevrolet Coach; heater, radio; bargain. 7423 MANCHESTER.

CHEVROLET—1929 coach; new tires; $110; real buy. 4761 Easton.

CHEVROLET—1933 master coach; reasonable. 5216 Steffen.

CHEVROLET—'34 master coach, 6400 miles; $485; terms. 3645 Chippewa.

Coaches For Sale

'31 Chevrolet Coach; $150
SCHNURE CHEVROLET 3976 CHOUTEAU

1932 Chevrolet Coach, $255
Perfect; terms; trade. 4718 Delmar.

'34 CHEVROLET COACH
Used as demonstrator; looks like new. HARDY CHEVROLET, 5616 GRAVOIS.

'28 Chevrolet Coach, $49
Ready to go. Also '28 Pontiac coach, $59. MONARCH, 730 N. Kingshighway.

'34 CHEVROLET COACH LIKE NEW. REDUCED TO $535
MILSTRAND, 3333 WASHINGTON.

CHEVROLET—Coaches, '34 masters, beautiful, '34 sedans, coupes, real bargains; guaranteed, Kingshighway and Natural Bridge.

'33 CHEV. COACHES. ASSORTMENT. $385 UP TO $425
MILSTRAND, 3333 WASHINGTON.

1928 Chevrolet Coach; in apic and span condition $75
CROSBY MOTORS, 3700 S. Kingshighway

'33 Chevrolet Coach, $375.00
A real buy. 4619 Delmar.

'34 Chev. Master Coach, $475
"Special." BARNEY'S, 4415 Manchester.

CHEVROLET—Coaches, sedans and coupes; all models; 50 cars to choose from; sacrifice prices; terms. HARRIS-GILLIAM CHEV., 4047 Chouteau

'34 Chev. Master Coach, $485
Free wheeling. 4619 Delmar.

CHEVROLET—1929, guaranteed condition. See it; cheap; terms, trade. 2506 S. Jefferson.

CHEVROLET—1931, excellent throughout; $210 cash; private. 715 Interdrive.

CHEVROLET—Coach, 1928; excellent shape; $85 today. 1814A Wagoner pl.

CHEVROLET—'29; in good shape; only $80; terms. 3631 Easton.

'31 Chevrolet Coach; $260
S. SIDE BUICK-PONTIAC, 3654 S. Grand

CHEVROLET—Coaches, 1930, 1931, 1933; clean. Orange Front, 2209 Lynch.

CHEVROLET—'27 coach, perfect, $35. RI. 5178R.

CHEVROLET—'28 coach; motor perfect, must sell; $65. 4715 Sullivan.

CHEVROLET—Coach, 1933; master; arrange terms; $360. 2717 Chippewa.

CHEVROLET—'33 coach; like new; $445. KUHS, 2837 N. GRAND. FRanklin 2900.

CHEVROLET—Coach, latest 1932, like new, $285; terms. 2704 McNair.

CHEVROLET—Coach, latest 1931, real bargain, $250; terms. 2704 McNair.

CHEVROLET—1933, like new, cheap; private; terms. 4964 Walsh.

CHRYSLER COACH—1929, needs repair; good tires; make offer. 3810 Carter, 2-5 p. m.

CHRYSLER—'27-4 passenger, call at 3700 Natural Bridge. CO. 2373.

CHRYSLER—'27; $48; new tires and battery. 1505 St. Louis.

1930 DE SOTO 6 COACH, $30
Down; perfect. 4718 Delmar.

DE SOTO—Coach, '33, standard; beautiful original condition; $395; $85 down. 4454 Easton.

1934 Dodge De Luxe Coach; fully equipped; sold with our guarantee. See Mr. Breeden. Can arrange terms $595
CROSBY MOTORS, 3700 S. Kingshighway FLanders 5250

'33 DODGE COACH REDUCED FROM $545 $495
MILSTRAND, 3333 WASHINGTON

'34 Dodge Coach; almost new is every way; big discount; you must see this beautiful car. $625
CROSBY MOTORS, 3000 Gravois. GR. 7377

ESSEX—'29 Challenger; cleanest in town; trunk; $35 down. Newstead Motor, 4380 Olive.

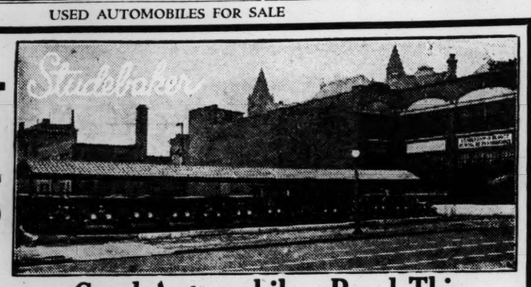
DODGE—'33 de luxe coach; D. P.; $400. KUHS, 2837 N. GRAND. FRanklin 2900.

For Hire

For rent; stake or panel bodies; rates. Hertz, JEfferson 1200.

USED AUTOMOBILES FOR SALE

HONEST VALUES



If You Want a Good Automobile—Read This

'33	PLYMOUTH SEDAN; a real buy $395	'33	PLYMOUTH 6 COUPE; 4 brand-new tires $395	'33	PLYMOUTH PD COUPE, like new $415
'33	PLYMOUTH PD COACH; built-in trunk; the best buy in town $423	'29	CHEVROLET COUPE; black finish; in perfect mechanical condition $125	'34	CHEVROLET MASTER 6 COACH; clean $525
'31	CHEV. VICT. One owner; had exceptional care $275	'32	CHEVROLET COUPE, clean $295	'33	CHEV. COACH. New tires; black with cream stripe. Real buy $425
'33	PONTIAC COACH; exceptionally clean $465	'30	COMMANDER 8 REGAL SEDAN; must be seen to be appreciated $245	'33	OLDSMOBILE COACH; can't be told from new $474
'29	COM. 8 VICTORIA Real buy at $145	'29	COMMANDER 6 CONV. COUPE; canary yellow fin. $175	'31	COMMANDER 8 REGAL SEDAN; original finish $297
'32	DICT. 6 REGAL ST. REGIS. Exceptional in every respect $425	'34	DICTATOR DE LUXE CUSTOM SEDAN; can't be told from new $695	'32	BUICK DE LUXE SEDAN; 6 wire wheels, trunk rack $445
'34	COMMANDER 8 ROAD., new car guarantee & service $795	'31	DICTATOR 8, REGAL SEDAN, 6 wire wheels; chrome-plated tire covers $325	'34	DICTATOR SPECIAL CUSTOM SEDAN, with trunk; new-car guarantee and service $645
'34	COMMANDER 8 REGAL ST. REGIS BROUGHAM; 6 steel wheels and trunk; new in every respect $825	'29	FRANKLIN SEDAN; chauffeur driven car $225	'30	FORD COACH; without a doubt the best Ford in town $195
'32	COMMANDER 8 REGAL ST. REGIS BROUGHAM, thoroughly overhauled $435	'34	TERRAPLANE SEDAN, exceptionally clean $545	'31	STUDE. 6 SEDAN; original in every respect; an unusual buy $225
		'29	NASH SPECIAL 6 SEDAN; original finish $175		

LIMITED NUMBER 1934 EXECUTIVES' CARS AND DEMONSTRATORS AT TREMENDOUS SAVINGS

ARTHUR R. LINDBURG, Inc.

Studebaker Distributors, Grand & Lindell Open Till 9 O'Clock. Phone JE. 8850

JOHNSON

CHEVROLET CHEVROLET

Hundreds of dependable used cars sold to hundreds of thrifty folks during our 27 years in business. Ask your best friend, or neighbor if this is not a safe place to get a square deal.

COUPES

'27 Chevrolet Coupe	$35
'28 Chevrolet Coupe	$65
'28 Ford Sport Coupe	$85
'29 Ford Sport Coupe	$95
'28 Oakland Coupe	$95
'29 Studebaker Victoria	$95
'29 Chevrolet Coupe	$125
'30 Ford Coupe	$175
'31 Ford Coupe	$225
'31 Chevrolet Cabriolet	$275
'32 Chevrolet Coupe	$325
'34 Chevrolet Master Coupe	$495

COACHES

'29 Chevrolet Coach	$95
'29 Essex Coach	$125
'29 Pontiac Coach, 6 WW	$145
'29 Buick Coach, clean	$175
'30 Ford Tudor	$175
'30 Chevrolet Coach	$195
'31 Ford Tudor	$225
'31 Chevrolet Coach	$235
'32 Ford V8 Tudor	$325
'32 Chevrolet Coach	$335
'33 Ford Tudor, clean	$425
'33 Chevrolet Coach	$425

SEDANS

'27 Dodge Sedan, clean	$65
'28 Chevrolet Sedan	$85
'29 Graham Sedan, excellent	$145
'32 Graham Sedan	$295
'34 Chevrolet Town Sedan	$595
'34 Chevrolet Sedan, demo.	$595

TRUCKS

'29 Essex ½-Ton Panel	$95
'30 Chevrolet 1½-T Platform	$195
'31 Ford 1½-T. Dual Cab	$245
'31 Ford 1½-T. Dual Dump	$275

Trade in Your Present Car With Satisfactory Terms on Balance

Open All Day Sunday

JOHNSON CHEVROLET CO.

3655-69 OLIVE ST.

DRIVE IN OUR LARGE PARKING LOT

Tel. JEf. 9200

25

Scientific Car Tests Given Every Framptonized Car

Next to a NEW CAR a FRAMPTONIZED Car is Best!

Every FRAMPTONIZED car is carefully and thoroughly reconditioned by expert Frampton mechanics. Every part of the car is carefully checked; all worn parts are replaced and the completed FRAMPTONIZED car must pass a series of tests before being offered for sale.

A FRAMPTONIZED CAR IS YOUR ASSURANCE OF BETTER VALUE

CARS AT 4525 DELMAR

	Down
'33 Dodge Sedan	$175
'33 Terraplane 8 Coach	165
'33 Plymouth Coupe	150
'33 Chevrolet Coach	150
'32 De Soto Sedan	140
'32 Auburn Coupe	140
'31 Hudson Sedan	125
'31 Studc. Dictator Sedan	110
'32 Ford Coupe	108
'32 Terraplane Coach	108
'33 Plymouth Sedan	135
'30 Auburn Sedan	67
'29 Hudson Sedan	55
'29 Chevrolet Sedan	55
'30 Chevrolet Roadster	50
'30 Dodge Coupe	65
'30 Pontiac Coach	65
'29 Hudson Coach	50

CARS AT 3620 GRAVOIS

	Down
'34 New Terraplane Coupe	$212
'33 Dodge Sedan	175
'33 Terraplane 8 Coach	165
'33 Chevrolet Coach	135
'32 De Soto Sedan	130
'32 Auburn Coupe	130
'31 Hudson Sedan	125
'31 Studebaker Dictator Sedan	115
'32 Ford Coupe	110
'32 Terraplane Coach	110
'33 Plymouth Sedan	155
'30 Auburn Sedan	70
'30 Studebaker President Sedan	65
'30 Dodge Sedan	90
'30 Pontiac Sedan	75
'31 Nash Sedan	105

CARS AT 3128 LOCUST

	Down
'34 Terraplane (New) Coupe	$212
'33 Pontiac 8 Coupe	145
'34 Terraplane (Demon.) Coach	190
'32 Buick Victoria	155
'32 Auburn Coupe	140
'33 Terraplane 8 Coupe	165
'33 Plymouth Coach	144
'33 Chev. Master De Luxe Sedan	158
'30 Dodge Sedan	175
'30 Graham Sedan	65
'32 Ford Coach	95
'31 Essex Coach	75
'32 Essex Pacemaker Sedan	115
'29 Essex Coach	35
'29 Hudson Coupe	45
'29 Hudson Sedan	60

TERMS **HUDSON-FRAMPTON** TRADE

4525 DELMAR • 3620 GRAVOIS • 3128 LOCUST

A SELL-OUT!

HURRY! 70 FINE USED CARS ARE GOING TO BE SOLD IN THE NEXT SEVENTY-TWO HOURS!!!!

Because We Are Promised 100 New Oldsmobiles for March—AND WE MUST MAKE ROOM!

Never Before Have We Offered So Fine a Selection of Cars From $20.00 to $900.00.

1928	Olds Coach $ 65.00	1933	Olds Trg. Sedan $525.00
1929	Nash Sedan 45.00	1933	Olds Coach 495.00
1929	Essex Coupe 49.50	1933	Olds Coupe 495.00
1926	Olds Coach 25.00	1933	Reo De L. Sedan 550.00
1928	Buick Roadster 95.00	1934	Olds Conv. Coupe 795.00
1928	Packard Sedan 95.00	1934	Olds Trg. Sedan 895.00
1927	Chandler Sedan 25.00	1934	Chrysler Sedan 575.00
1930	Reo Coupe 165.00	1933	Buick De Luxe 57 Sedan 725.00
1928	Buick Sedan 95.00	1934	Graham Sport Coupe 595.00
1926	Hup Sedan 25.00	1931	Buick 4-Pass. Coupe 345.00
1930	Ford Coupe 175.00	1933	Chevrolet Coach 425.00
1927	Buick Coupe 65.00	1930	Auburn Sedan 125.00
1926	Lincoln Coupe 95.00	1931	Olds De L. Sed. 325.00
1933	Plymouth P. D. De Luxe Sedan 395.00	1934	Olds 8 De L. Trg. Sedan 895.00
1930	Chevrolet Coupe 165.00	1933	Pontiac Sedan 490.00
1931	Olds Coupe 275.00	1934	Olds Coupe 625.00
1933	Chrysler Sedan 500.00	1933	Chev. Cab. Cpe. 445.00
1932	Auburn De Luxe Brougham 425.00		

THIRTY-FIVE MORE BARGAINS BACKED BY

ST. LOUIS' LARGEST OLDS DEALER

BEST TERMS—BEST TRADES. A FINANCE MAN WILL BE ON HAND—BUY CAR AND DRIVE IT AWAY—NO RED TAPE

FRED F. VINCEL, Inc.

DISPLAY LOT, ONE BLOCK EAST OF GRAND

3501 WASHINGTON • JE. 2858

USED CAR Sale

Price! Terms! Quality!

1929 Franklin Limousine — A very fine car for only $215

1929 Chevrolet Sedan — Motor, tires and upholstery in best of condition. New paint. $145

1930 Packard Club Sedan — Best value in city. Extra clean. $395

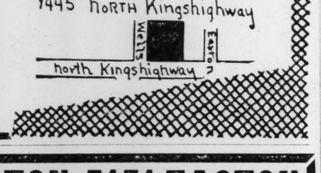
1929 Buick Standard Sedan — New tires. Very low price. $165

Real Bargains!

'34	Pontiac 4-Door Sedan, Six wheels	$665
'34	Studebaker 4-Door Dictator. Very clean	$595
'33	Chevrolet De Luxe 2-Door Sedan. Trunk	$465
'33	Chevrolet Coupe. Low mileage. A bargain	$435
'33	Dodge Coupe. Beautiful original paint. Now	$495
'32	Ford V-8 Coupe. New paint. Rumble seat	$325
'32	Chrysler Sport Coupe. An unusual value	$345
'31	Buick 87 Sedan. New paint. A1 mechanically	$395
'31	Buick 67 Sedan. Best of condition Only	$365
'31	Ford Tudor. Priced very low at	$225
'31	Hudson Sedan. Six wire wheels. See this one	$295
'31	Hup Sedan. Special equipment. A buy for	$315
'31	Nash 4-Door Sedan. Six wheels. Clean	$345
'30	Chrysler Sedan. New paint. Reconditioned	$285
'30	Pontiac Coach. New paint. Motor fine	$215
'29	Studebaker Coach. A real bargain here	$145
'29	Buick Sport Coupe. Very good condition	$125
'29	Chevrolet Cabriolet. A very low price	$115
'28	Buick 4-Passenger Coupe. Special	$75
'27	Buick 4-Door Sedan. Good transportation	$75

WEST SIDE BUICK USED CAR LOT

1445 North Kingshighway



5145 EASTON-5151 EASTON

1933	Ford Tudor $385	1933	Plymouth Coach $375
1933	Chevrolet Coach 385	1932	P. B. Plymouth Sedan 335
1932	Ford 4-Tudor 285	1932	Chevrolet Sedan 325
1933	Chev. Sport Coupe 385	1932	Pontiac Sport Coupe 325
1933	Chev. Sed. Delivery 335	1931	Chev. Special Sedan 265
1932	Olds DeLuxe Coupe 350	1931	Chev. Special Coach 250
1930	Ford Coupe 165	1931	Ford Tudor 215
1929	Chevrolet Coach 145	1929	Chevrolet Sedan 150
1929	Chevrolet Coupe 125	1929	Ford Tudor; clean 95
1933	Plymouth Cab. 395	1930	Plymouth Road. 95

BARGAIN TRANSPORTATION

100 CARS TO SELECT FROM—YOUR OWN TERMS

A SAFE PLACE TO BUY A USED CAR

PACKARD

1929	Nash Convertible Coupe $ 145		
1931	Chevrolet Coupe 275		
1933	Chevrolet Sedan 445		
1933	Chevrolet Coupe 425		
1933	Dodge Sedan 525		
1932	Dodge Sedan 425		
1928	Packard Convertible Sedan 495		
1932	Auburn Coupe 365		
1932	Nash Sedan 445		
1934	Lafayette Coupe; demo 635		
1933	Plymouth Coupe 425		
1930	Pierce Sedan 395		
1932	Pierce Club Sedan 945		
1932	Packard Sedan, 5-pass. 945		
1931	Packard Club Sedan 495		
1931	Packard Cust. Sedan 525		
1929	Packard Sedan, 5-pass. 245		
1930	Packard Cus. Coupe, 5-p. 395		
1932	Packard Light 8 Sedan 945		
1932	Packard Light 8 Coupe 895		
1933	Packard Club Sedan 1400		
1932	Packard 12 Club Sedan 1450		

BERRY MOTOR CAR CO.

Packard Distributors Nash-Lafayette

2211 Locust CEntral 3131

GREBE'S

Oldest Olds Dealer

50 HIGH-GRADE USED CARS

A Few Featured Specials to Select From

'34 Oldsmobile Touring Sedan.
'33 Oldsmobile 8 Touring Coach.
'33 Plymouth 4-Door Sedan.
'33 Chevrolet De Luxe Sedan.
'31 Chevrolet Sport Coupe.

Trade and terms that please

OPEN DAILY and SUNDAY UNTIL 9:30 P. M.

Grebe Motor Co., Inc.

3600 S. Kingshighway, FL. 0800

MONARCH

Authorized Ford Dealer

1	TUDOR	$	
9	FORD DE LUXE	4	
3	$100 DOWN	8	
4	$30 PER MONTH	5	

730 No. Kingshighway

JUST NORTH OF DELMAR

Coaches For Sale

FORD—'31 coach, $175; cleanest in town; only one owner. 1505 St. Louis.

1933 Ford Tudor, $395

Sedan; a real buy.
WM. NEWMAN MOTOR CO.
1163 S. Kingshighway. FR. 6965.

'33 Ford V-8 Coach, $385.00

Wonderful bargain. 4619 Delmar.

'33 Ford De Luxe Coupe; very low mileage; good as new; real bargain. DOWN $135
DELMAR MOTORS, 4535 DELMAR

'33 FORD V-8 TUDOR DE LUXE, REDUCED TO $435
MILSTRAND, 3333 WASHINGTON

'33 Ford V8 Coach, $375

SACRIFICE. BARNEY'S, 4415 Manchester.

FORD—Late '30; new paint; A1 shape; new tires; $185; terms, trade. 8109 Ivory av.

FORD—Coach; '29; clean; 5 good tires; low mileage; privately owned; $95. 1528 Wagner pl.

FORD—'32 V-8; Willys, '31, A1; $40 down; trade. 1644 S. Jefferson.

FORD—'29 coach body. 6616 Easton.

'31 FORD TUDOR $60 DOWN. SPECIAL $195
MONARCH, 730 N. KINGSHIGHWAY.

'32 Ford V-8 Coach, $295

Only one at this price; $75 down.
MONARCH, 730 N. Kingshighway.

'32 FORD V-8 TUDOR REDUCED FROM $365 $325
MILSTRAND, 3333 WASHINGTON

1932 Ford V8 Coach; looks like new car. See Mr. Hirsch. $335
CROSBY MOTORS, 3700 S. Kingshighway

1933 FORD COACHES, $365

Like new; terms, trade. 4718 Delmar.

'34 Ford Coach, $475.00

A special job. 4619 Delmar.

FORD—Coach, 1931; clean; a wonderful buy at the price we are asking; many others.

MID-TOWN FORD
3650 S. Kingshighway.

FORD—1933 de luxe coach; almost new; $395; $60 down. 4761 Easton.

FORD—Coach; '29; A1 condition; new tires; trade, terms. 2638 Lynch.

Coaches For Sale

FORD TUDORS—'33, '34 models; all in excellent condition. Protect your investment—buy your car from an authorized Ford dealer with over eleven years of fair dealing. Your old car as down payment; 18 months on balance.

HALLENBERG-WAGNER MOTOR CO.
Authorized Ford Dealers
5630 GRAVOIS Riverside 5400

'33 Ford Tudor

Exceptionally clean; original black finish like new; mechanically guaranteed. Should sell today for $420. Terms.
FORD MOTOR SALES CO.
5127 Delmar. FOrest 8900.

FORD COACH

1933, standard model; A-quality automobile; thoroughly reconditioned; spend less money and more time at MID-TOWN FORD, 3319 Locust.

'30 FORD TUDOR REDUCED. A BARGAIN $185
MILSTRAND, VAND. & WASHINGTON

FORD—Tudor, 1929; runs perfect; $35 down; balance $3 per week.
HALLENBERG-WAGNER MOTOR CO., AUTHORIZED FORD DEALER.
3215 Gravois. FLanders 5400.

1934 FORD TUDOR

Looks and runs like new; 4 new tires; priced very low at $500; terms or trade. Open evenings and Sunday.
FORD MOTOR SALES CO.
5127 Delmar. Forest 8900.

1934 Ford De Luxe, $495

Like new, 5000 miles. See to appreciate; $95 down. 4454 Easton.

Coaches For Sale

'33 PLYM. COACHES ASSORTMENT $425 UP TO $455
MILSTRAND, 3333 WASHINGTON

'33 Plymouth P. D. Coach, $365

Like new; terms, trade. 4718 Delmar.

PLYMOUTH—Coach, 1929; a good light family car; $100.
FEDERAL CO., 4022 W. PINE.

1934 Plymouth De Luxe Coach; beautiful black finish; driven very few miles. $545
3501 S. KINGSHIGHWAY, FLanders 6210

1933 Plymouth Coach, $385

Beautiful black, original finish; see, drive; $85 down; trade. 4454 Easton.

'33 Plymouth P.D. Coach, $395

Best of shape; radio. 4619 Delmar.

1933 Plymouth PD De Luxe Coach; same as a new car $415
3501 S. KINGSHIGHWAY, FLanders 6210

PLYMOUTH—Coach, 1933 PD and 1933 PD sedan, cheap; terms. 2704 McNair.

PLYMOUTH—1934 de luxe; mileage, 7000; $485; private; trade. 5920 Wells.

PLYMOUTH—1932 coach; almost new; $260; $60 down. 4761 Easton.

PLYMOUTH—Coach, 1932 PA, like new, $265; terms. 2704 McNair.

PONTIAC '33 COACH

In fine condition mechanically; paint and tires extra good; $455.
CLAY GOODLOE AUTO, 5841 DELMAR.

'33 Pontiac 8 Coach, $445.00

Cleanest in town. 4619 Delmar.

ARCHER-MANN MOTOR CO.

'34 Graham "8" Coupe	$250
'33 Ford "V-8" Coupe	145
'33 Graham "8" Sedan	250
'31 Auburn "8" Sedan	130
'32 Graham "6" Sedan	150
'31 Marmon "8" Sedan	100
'30 Graham "6" Sedan	98
'29 Roosevelt "8" Sedan	40
'29 Graham "6" Coupe	66
'29 Marmon "8" Sedan	90
'29 Graham "6" Sedan	70
'28 Packard "7-Pass." Sedan	40

314 N. Sarah at Lindell

OPEN SUNDAY AND EVENINGS.
FR. 6401.

Coaches For Sale

FORD—1929; very clean; $110; terms. 5714 Holly Hills.

FORD—Coach, 1929; runs perfect; good tires; $95; terms. 2860 McNair.

FORD—Coach; $70; 1931 coupe; clean. Orange Front, 2209 Lynch.

FORD—'32 coach, 17,000 miles; just like new. 2213 S. Grand.

FORD—'29; new paint; runs good; only $85; terms. 3631 Easton.

FORD—Tudors, 1934, perfect; bargain; $445; terms, trade. 3843 Easton.

FORD—Tudor, '33, new tires, exceptional shape; bargain; $385. 3843 Easton.

FORD—1934 de luxe, 3000 miles, three months old, sacrifice. 1005 Ruger.

FORD—De luxe coach, late 1934 9000 miles, $455; terms. 2704 McNair.

FORD—'32, will trade for '28-'29 coupe. 4727 Sigel.

FORD—1931 coach; like new; $195; trade, terms. 2860 McNair.

FORD — 1930, 8000 miles, guaranteed; cheap; trade, terms, 2506 S. Jefferson.

FORD—1930, exceptionally perfect; cheap, terms; private. FR. 0337.

FORD—Coach, late 1929; $75; standard coupe, $75. 1707 Geyer.

GRAHAM-PAIGE — Coach, 1930; $110; easy terms. Rear 3710 Bates. Inquire 3539 S. Grand. LA. 9543.

1930 La Salle 5-Pass. Coupe; very clean; beautiful, two-tone brown; bargain $295
CROSBY MOTORS, 3501 S. Kingshighway

HUDSON—Coach, 1929; excellent condition; $85; private. 3941 Labadie.

MARQUETTE—1931 coach; almost new; $195, $50 down. 4761 Easton.

Shade-Sudholt Motor, Inc.

	Down
'33 Chevrolet coach	$145
'32 Chevrolet coach, de luxe	115
'31 Chevrolet business coupe	85
'31 Chevrolet business coupe, heater	90
'29 Chevrolet sedan; very clean	65
'33 Dodge sedan, de luxe	175
'30 Dodge business coupe	75
'30 Graham sedan	75
'29 Graham sedan; perfect	65
'30 Marmon 5-passenger coupe	65
'28 Buick sedan	60
'29 Essex sedan	40
'28 Essex sedan	30
'28 Hudson sedan	30
'29 Ford sport coupe	25
'28 Studebaker 5-passenger coupe	25

TRADE OR TERMS.

2922 N. Grand CO. 3550

OPPOSITE SPORTSMAN'S PARK.
DODGE—PLYMOUTH.

Coaches For Sale

NASH—Coach, standard 6, latest 1928; trunk, new tires, unusually clean; only $65; $25 down. 4454 Easton.

NASH—Coach, 1929; 18,000 miles. NEWstead 2046. 3742 Olive.

NASH—1928 coach; new tires; $45; real buy. 4761 Easton.

OLDSMOBILE Coach and Coupe, 1931 models; ready for your inspection; generous trade-ins. CHAMBERS MOTOR, 3863 S. Grand.

1929 OLDS 6 COACH, $95

Perfect; $30 down. 4718 Delmar.

OLDSMOBILE—1927 coach; runs perfect, $35; real buy. 4761 Easton.

PLYMOUTH—Coach, 1935, repossessed; sell for balance due; terms. 2704 McNair.

PLYMOUTH—Coaches and sedans; '32, '33; all like new; trade, terms. 1915 N. 9th.

'33 Plymouth De Luxe Coach

Latest P. D. model; $395; $60 down; almost new; trade. 4761 Easton.

'34 PLYMOUTH COACH DE LUXE, REDUCED TO $550
MILSTRAND, 3333 WASHINGTON

'34 Plymouth DeLuxe Coach, $510.00

A modern automobile. 4619 Delmar.

PLYMOUTH—Late 1933 coach; almost new; $395; terms. 2860 McNair.

REAL SAVINGS IN USED CARS

COMPARE OUR PRICES

CHEVROLET

'30	Ford Sport Rdstr. $135	'31	Chevrolet Coupe. $255
'32	Chevrolet Coach. 325	'32	Plym. P. B. Sedan 345
'34	Ford De L. Tudor 495	'30	La Salle Phaeton. 295
'33	Chev. Master Cch 415	'31	Chevrolet Sedan. 285
'30	Ford Canopy Trk. 175	'33	Dodge 1½-T. Du'ls 395

Many Other Makes and Models to Select From

DOWNTOWN CHEVROLET

2300 OLIVE OPEN EVENINGS AND SUNDAYS CE. 4250



It's Thrifty to Buy at LASKER'S

Whether you judge primarily by appearance, by performance, by economy—the used cars here MEASURE up! Enjoy economical, prideful transportation in one of OUR used cars.

'26	CHRYSLER 70 SEDAN $ 45
'29	WHIPPET 6 SEDAN 50
'29	HUDSON SEDAN 70
'29	DE SOTO SPT. RDST. 85
'30	PLYMOUTH SPT. RDST. 135
'30	CHEVROLET COACH 145
'30	CHEVROLET RDST. 135
'30	FORD COACH 145
'29	CHEV. COACH 95
'30	MARMON 4-PASS. CPE. 125
'31	CHEV. PICKUP TRUCK 225
'31	CHEV. CONV. COUPE 285
'31	FORD TOWN SEDAN 250
'31	BUICK COUPE 295
'31	BUICK SPORT SEDAN 325
'32	NASH CONV. TUDOR 375
'32	CHRYSLER 6 SEDAN 375
'32	CHRYSLER 8 SPT. CPE. 445
'33	FORD V-8 COACH 395
'33	CHEV. CONV. COUPE 395

LASKER 3030 LOCUST ST.

Coaches For Sale

2—1932 Pontiac 6 Coaches

In perfect condition; terms, trade. 4718 Delmar.

'31 PONTIAC COACH, $265

S. SIDE BUICK-PONTIAC, 3651 S. Grand

1934 Pontiac Deluxe Coach

Almost new; terms; trade. 4718 Delmar.

PONTIAC—1928; 27,000 miles; overhauled, rebored; Ray-day pistons; 774 Hodiamont.

PONTIAC—Coach; '29; runs good; $120; real bargain. 1915 N. 9th.

PONTIAC—'29; clean, sport coach; new tires; sacrifice, $125. 6000 Delmar.

PONTIAC—Coach, 1931; perfect; new tires; $245; trade, terms. 2860 McNair.

PONTIAC—Coach; late '28; runs perfect; trade, terms. 2638 Lynch.

PONTIAC—V-8 coach, 1932; clean. Orange Front, 2209 Lynch.

PONTIAC—1934 coach, like new, $535; trade, terms. 3645 Chippewa.

1933 Terraplane 6 Coach; this car driven with very good care. $385
3501 S. KINGSHIGHWAY, FLanders 6210

WHIPNET—'29 coach; $55; perfect motor. 1505 St. Louis.

WHIPPET—'28 coach; $50; 22 miles to the gallon gas. 1505 St. Louis.

WILLYS KNIGHT—Coach, latest 1930; condition like new; sacrifice, $97.50. 6518 W. Florissant.

Coupes For Sale

1932 Auburn Sport Coupe

Convertible; 6 wire wheels; beautiful canary color; $295; trade. 4761 Easton.

BUICK—5-passenger coupe; side mounts; here is a car that will give practically same service as a new car.
WILLCOCKSON MOTORS.
Vandeventer at West Pine. JEfferson 6230

'30 BUICK COUPE. 5-PASSENGER. 6 WHEELS. $245
MILSTRAND, Vandeventer & Washington.

BUICK—Master, 4-passenger coupe, 1931. Orange Front, 2209 Lynch.

Guaranteed Terms & Trade **VALUES IN USED CARS**

'34 Master Coach	$575	1934 Chevrolet Sport Sedan $700	
'31 Chevrolet Coupe	$260		
'28 Pontiac Coupe	$75		
'29 Chevrolet Coach	$150	1934 Chevrolet Sedan $600	
'30 Nash Coach	$175		
'33 Chevrolet Coach	$440	1934 Ford Tudor $465	
'32 Plymouth P. A. Sed	$275		
'28 Whippet 6-98 Sed.	$50	1933 Plymouth P. C. Sport Coupe $410	
'28 Hudson Sedan	$90		
'29 Whippet 6 Sedan	$85		
'31 Pontiac Sedan	$245		

'29 Ford Coupe	$40		
'27 Buick Sedan	$65		
'32 Plymouth P.A. 4 Sed	$290		
'27 Star Sedan	$30		
'28 Essex Sedan	$45		
'29 Ford Sport Roadster	$70		

TRUCKS

'29 Dodge ¾-Ton Panel	$145
'26 Graham Stake	$60
'33 Ford V-8 Dual	$375
'30 Chev. 1½-T. Canopy	$60
'33 Internat'l Dual, Cab	$275

Warner-Walsh Chevrolet

5146 NATURAL BRIDGE OPEN EVENINGS

PONTIAC

USED CAR BARGAINS

IN EXCELLENT CONDITION AND PRICED LOW

1934	Chevrolet 2-door coach.
1934	Pontiac 4-door sedan, 6 wheels.
1934	Reo sedan, built-in trunk.
1933	Chevrolet coach with built-in trunk.
1933	Pontiac 2-door touring coach.
1933	Plymouth 4-door sedan.
1933	Dodge business coupe.
1933	Plymouth coach.
1933	Reo 4-door sedan.
1933	Pontiac 4-door sedan with radio.
1932	Plymouth coach.
1932	Reo 4-door sedan.
1932	Ford tudor coach.
1932	Plymouth business coupe.
1931	Pontiac coach.
1931	Reo 4-door sedan, 6 wheels, trunk.
1931	Chevrolet coupe.
1931	Hupmobile Coupe, rumble seat
1930	Roosevelt sedan $125.00
1930	Reo sedan.
1930	Hudson sedan.
1930	Nash sedan.
1929	Reo sport sedan.
1928	Essex coach $75.00
1928	Peerless sedan $75.00
1928	Willys-Knight sedan $50.00
1927	Willys-Knight coach $50.00
1934	Reo 1½-ton cab & chassis (new)
1934	Reo 2-ton heavy duty tractor, sleeper cab, used 3000 miles.
1933	Reo 2-ton, steel body (dual wheels).

MANY MORE IN OUR SHOWROOM

STEINER-FAHRENKROG

USED CAR DEPARTMENT 3136 LOCUST OPEN SUNDAYS AND EVENINGS

4593 EASTON

'33	P. D. Plymouth sedan	$395 $ 95
'32	Ford V-8 coach; perfect	325 95
'32	Chevrolet coupe; new paint	315 95
'31	Chevrolet coupe	275 75
'30	Chevrolet coach	185 65
'30	Chevrolet coach	175 65
'30	Dodge sedan	165 65
'29	Ford sport coupe	90 35
'28	Chevrolet coach	75 30

Coaches For Sale

2—1932 Pontiac 6 Coaches

In perfect condition; terms, trade. 4718 Delmar.

'31 PONTIAC COACH, $265

S. SIDE BUICK-PONTIAC, 3651 S. Grand

1934 Pontiac Deluxe Coach

Almost new; terms; trade. 4718 Delmar.

PONTIAC—1928; 27,000 miles; overhauled, rebored; Ray-day pistons; 774 Hodiamont.

PONTIAC—Coach; '29; runs good; $120; real bargain. 1915 N. 9th.

PONTIAC—'29; clean, sport coach; new tires; sacrifice, $125. 6000 Delmar.

PONTIAC—Coach, 1931; perfect; new tires; $245; trade, terms. 2860 McNair.

PONTIAC—Coach; late '28; runs perfect; trade, terms. 2638 Lynch.

PONTIAC—V-8 coach, 1932; clean. Orange Front, 2209 Lynch.

PONTIAC—1934 coach, like new, $535; trade, terms. 3645 Chippewa.

1933 Terraplane 6 Coach; this car driven with very good care. $385
3501 S. KINGSHIGHWAY, FLanders 6210

WHIPNET—'29 coach; $55; perfect motor. 1505 St. Louis.

WHIPPET—'28 coach; $50; 22 miles to the gallon gas. 1505 St. Louis.

WILLYS KNIGHT—Coach, latest 1930; condition like new; sacrifice, $97.50. 6518 W. Florissant.

Coupes For Sale

1932 Auburn Sport Coupe

Convertible; 6 wire wheels; beautiful canary color; $295; trade. 4761 Easton.

BUICK—5-passenger coupe; side mounts; here is a car that will give practically same service as a new car.
WILLCOCKSON MOTORS.
Vandeventer at West Pine. JEfferson 6230

'30 BUICK COUPE. 5-PASSENGER. 6 WHEELS. $245
MILSTRAND, Vandeventer & Washington.

BUICK—Master, 4-passenger coupe, 1931. Orange Front, 2209 Lynch.

Coupes For Sale

1930 Buick De Luxe Coupe

6 wire wheels and real class all the way; $245; $45 down. 4718 Delmar.

'31 BUICK SPORT COUPE $325
SO. SIDE BUICK-PONTIAC, 3651 S. Grand

BUICK—'31 5-passenger coupe; 6 wheels; KUHS, 2837 N. GRAND. Franklin 2900.

BUICK—1929 coupe, engine and paint excellent condition. RO. 3636.

'33 BUICK 5-Passenger Victoria Coupe $595
S. SIDE BUICK-PONTIAC, 3651 S. Grand

BUICK—1926 Victoria coupe; excellent condition; cheap; terms. GR. 4817.

'34 Chevrolet

Master Coupe; looks like new; low mileage and very low price. $450; terms.
FORD MOTOR SALES CO.
5127 Delmar. FOrest 8900.

1 COUPE $
9 Chevrolet 3
3 $85 Down. 3
3 $25 Per Month

MONARCH, 730 N. KINGSHIGHWAY

1931 CHEVROLET SPORT COUPE

Only $75 Down

EDWARDS CHEVROLET CO.

6820 Gravois FLanders 6210

CHEVROLET—Coupe, latest 1930 wire wheels; unusually nice; real buy; $60 down; trade. Always open. 4454 Easton.

1931 Chevrolet Sport Coupe

6 wire wheels; new tires; Philco hot-water heater; cannot tell from new; $265, $65 down; trade. 4454 Easton.

'32 Chevrolet Business Coupe

Excellent condition; $435.

West Side Buick-Pontiac

Kingshighway and McPherson. FO.

5—1931-'30 Chev. Coupes, $40

Down, rumble seats; perfect; trade. Delmar.

'31 CHEVROL

R SALE

OUT!

D CARS ARE
N THE NEXT
OURS!!!!

ew Oldsmobiles for
AKE ROOM!
Fine a Selection of
$900.00.

lds Trg. Sedan	$525.00
lds Coach	495.00
lds Coupe	495.00
eo De L. Sedan	550.00
lds Conv. Coupe	795.00
lds Trg. Sedan	895.00
hrysler Sedan	575.00
uick De Luxe Sedan	725.00
raham Sport Coupe	595.00
uick 4-Pass. Coupe	345.00
hevrolet Coach	425.00
uburn Sedan	125.00
ds De L. Sed.	325.00
lds 8 De L.	
g. Sedan	895.00
ontiac Sedan	490.00
lds Coupe	625.00
hev. Cab. Cpe.	445.00

ARGAINS
Y

DS DEALER

ANCE MAN WILL BE
AWAY—NO RED TAPE

EL, Inc.
T OF GRAND
JE. 2858

VALUES IN D CARS

'29 Ford Coupe	$40
'27 Buick Sedan	$65
'32 Plymouth P.A. 4 Sed	$290
'27 Star Sedan	$30
'28 Essex Sedan	$45
'29 Ford Sport Roadster,	$70

TRUCKS

'29 Dodge ½-Ton Panel	$145
'26 Graham Stake	$60
'33 Ford V-8 Dual	$375
'30 Chev. ½-T. Canopy,	$60
'33 Intersat'l Dual, Cab	$275

hevrolet
PEN EVENINGS

C

GAINS
D PRICED LOW

rolet coupe.
obile Coupe, rumble seat
vexett sedan $125.00
sedan
on sedan.
sport sedan.
coach $75.00
ss sedan $75.00
s-Knight sedan $50.00
s-Knight coach $50.00
½-ton cab & chassis (new)
2-ton heavy duty tractor,
r cab, used 3800 miles,
2-ton, steel body (dual
s).

HOWROOM
ENKROG
OPEN SUNDAYS
AND EVENINGS

Coupes For Sale

uick De Luxe Coupe
els and real class and a bar-
$245. $45 down. 4718 Delmar.

K SPORT $325
BUICK-PONTIAC, 3654 S. Grand

5-passenger coupe; $395.
2 N. GRAND. FRanklin 2900.
29 coupe, engine and paint ex-
ndition. RO. 3636.

CK 5-Passenger $595
Victoria Coupe.
BUICK-PONTIAC, 3654 S. Grand

26 Victoria coupe, good co
ear; terms. GR. 4517.

Chevrolet
Coupe, looks like new; very
leage and very low price at
terms.
RN MOTOR SALES CO.,
Delmar. FOrest 8900.

COUPE $
Chevrolet— 3
$85 Down. 3
$25 Per Month.
H. 730 N. KINGSHIGHWAY.
HEVROLET SPORT COUPE
$75 Down
RDS CHEVROLET CO.
Flanders 1420.
T—Coupe, latest 1930; wire
unusually nice; real buy; $185;
ms; trade. Always open. 4494

hevrolet Sport Coupe
eels; new tires; Philco radio
heater; cannot tell this car
; $265. $65 down; trade. 4754

vrolet Business Coupe
condition; $185.
Side Buick-Pontiac
hway and McPherson. FO. 0121.

'30 Chev. Coupes, $40
ible seats; perfect; trade. 4718

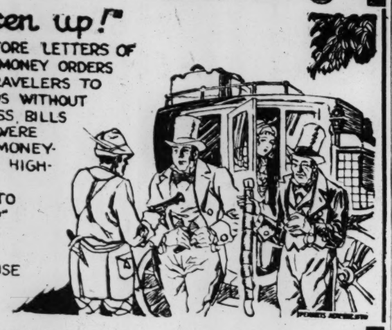
HEVROLET COUPE $260
rumble. $75 Down.
Very Good.
RCH. 730 N. KINGSHIGHWAY.
ET Coupe, late 1930; perfect
s, $165; terms. 2704 McNair.

USED AUTOMOBILES FOR SALE

History Beginnings

"Loosen up!"

IN DAYS BEFORE LETTERS OF CREDIT AND MONEY ORDERS ENABLED TRAVELERS TO CARRY FUNDS WITHOUT FEAR OF LOSS, BILLS AND COINS WERE CARRIED IN MONEY-BELTS. THE HIGHWAYMAN'S COMMAND TO "LOOSEN UP" ADDED THIS PHRASE TO GENERAL USE



Highway travel today is a real joy . . . especially in one of our fine looking dependable USED CARS! Each car is guaranteed to give you MILES of SATISFACTION . . . and is priced within your means. See them today.

1929 Ford Roadster	$ 95	1929 Peerless Sedan, 4-door.	$ 75
1931 Ford Tudor	175	1929 Marmon Sedan, 4-door.	95
1932 Auburn (12) Coupe	450	1392 P. B. Ply. Sedan	350
1931 Hup Sedan	295	1930 Ford Spt. Coupe	195
1934 Plymouth DeL. Coupe	595	1932 Chev. Spt. Coupe	350
1933 De Soto DeL. Coach	595	1928 Ford Spt. 4-D. Sedan	150
1934 Plymouth DeL. Coach	550	1931 Auburn Sedan, 6 wheels	295
1931 Olds DeLuxe Sedan	295	1932 Ford V-8 4-door Sedan	350
1934 Chev. Sport Tudor	525	1932 Buick Sedan, like new	395
1930 Chrysler "70" Coupe	250	1931 Chev. 6-wheel Coach	275
1932 Studc. Sed., Rad.-Heat.	395	1929 Hup, 6 Sedan	195
1929 Nash Sedan	195	1932 De Soto Spt. Sedan	395
1932 Ply. Sedan, new pt.	295	1934 Ford V-8 Spt. Cp. DeL.	495
1931 Chrysler Sedan, 6 cyl.	350	1929 Buick Spt. Roadster	195
1931 Hup. "8" Model C. Co.	65	1929 Essex Sedan	30

Remember, your terms, and we really will trade—33 Years in Business

WEBER IMP. & AUTO CO. and Subsidiary MOUND CITY MOTORS

GA. 3356 Distributors of Hupmobile, De Soto and Plymouth GA. 3357

Main Building—18th to 19th on Locust—One Entire City Block

FORCING 'EM OUT

WE CAN'T KEEP THESE CARS ANY LONGER—THEY'RE YOURS



'33 Chev. Master Coach	$425	'29 Pontiac Coupe, second series	$110
'27 Ford Coupe	25	'29 Packard 8—4 Pass. Cpe.	225
'34 Plymouth Coach demonstrator	? ?	'29 Plymouth Sedan, clean	135
New car guarantee.		'30 Chevrolet Coach	185
'33 Plymouth De Luxe Coach	425	'30 Ford Coach, like new	185
'33 Plymouth Coach	390	'29 Pontiac Cabriolet	95
'32 Ford L-4 Tudor	285	'29 Chevrolet Coupe, clean	125
'32 Ford V-8 Coach	275		

Will Go the Limit on Your Old Car—You Name the Terms

Pardue-Sheldon

Open Till 9 P. M. 5220 NATURAL BRIDGE OPEN SUNDAYS

USED CARS AT 1935 REDUCED PRICES

8—1934 DEMONSTRATORS

5—'30 Chev. Coaches & Coupes	4—'29 Ford Coupes & Tudors
6—'31 Chev. Coaches & Sedans	1—'30 Studebaker Sedan
5—'33 Chev. Coaches & Sedans	1—'30 Chrysler 6-66 Coach
2—'34 Chev. Coaches	1—'29 Olds Coach

LARGEST SELECTION OF CLEAN USED CARS IN TOWN

24-HOUR SERVICE **BIG 4 AUTO** 24-HOUR SERVICE

2400 S. Jefferson JUST NORTH OF GRAVOIS

Special Bargains

'34 Stud'ker DeLuxe Sedan
'34 Chev. Master Coach
'34 Dodge DeLuxe Cab.
'34 Plymouth DeLuxe Coach
'33 Ford Sedan 395
'32 Ford Coach 315
'32 Studebaker Sedan .. 325
'31 Ford Coupe 225
'31 Essex Coach 195
'30 Ford Coupe 165
'30 Chev. R. S. Coupe .. 210
'29 Pontiac Coach 125
ALL CARS IN PERFECT CONDITION
ANY OTHERS—TERMS, TRADE
NKE AUTO SALES, 4811 Delmar.

Coupes For Sale

'29 Chevrolet Coupes, $35
perfect shape. 4718 Delmar.

LET Coupe; refinished; 1928; 927. $35; terms; trade. 4356 De-

'34 Chevrolet Master Cpe, $485
and see it. 4619 Delmar.

1932 Chevrolet Coupe; original finish; A1 condition $315
RBY MOTORS, 3501 S. Kingshighway

'31 CHEVROLET COUPE REFINISHED, REDUCED TO $255
ULSTRAND, 3333 WASHINGTON.

EVROLET—'30-'28; Chrysler, '30-'77; ick, '31, A1; $40 down. 1644 S. erson.

'30 CHEVROLET COUPE GOOD TIRES, REDUCED TO $185
ULSTRAND, Vandeventer & Washington.

EVROLET—Coupe, late '33, beautiful black; original finish; r. s.; sacrifice, $395. $85 down; trade. 4454 Easton.

'33 Chevrolet Coupe; very clean $69.50
RBY MOTORS, 3000 Gravois. GR. 7377

EVROLET—'32 convertible 5-passenger pe; $345.
2837 N. GRAND. FRanklin 2900.

EVROLET—'28 coupe, $60; '30 Ford, '33 P. B. Plymouth, $265. Schnell, Natural Bridge.

EVROLET—Coupe, '31; beautiful con-n; excellent care; $265, $65 down. Easton.

EVROLET—'31 late coupe; 6 wheels;

2837 N. GRAND. FRanklin 2900.

EVROLET—Sport coupe; late 1930; also 1929 Chevrolet coupe, $125; terms. 2860 McNair.

EVROLET—1931 sport convertible rumble, $265. $65 down. 4761

EVROLET—Coupe, 1931; perfect; Ma dio, $245; also 1931 Ford cabrio cheap; trade, terms. 2860 McNair.

EVROLET—Coupe, late 1933 Master, new, $355; terms. 2704 McNair.

EVROLET—1929 coupe; like new; $45 down. 4761 Easton.

Coupes For Sale

CHEVROLET—Sport coupe, latest 1931, almost new, real buy, $255; terms. 2704 McNair.

CHEVROLET—Coupe, 1927, runs good, $25 cash. 2704 McNair.

CHEVROLET—Coupe, 1928. $50. 5067 Geraldine av. MU. 6145.

CHEVROLET—Coupe; '33; like new; real sacrifice, $345; terms. 3843 Easton av.

CHEVROLET—Coupes, 1932, 1931, 1930. 1933. Orange Front. 2209 Lynch.

CHEVROLET—'30; owner lost job; must sell; terms. Brock Garage, 4418 Olive.

CHEVROLET—Sport coupe, late '30; clean, wire wheels; terms. 2638 Lynch.

CHEVROLET—'31 sport coupe; $245. KUHS, 2837 N. GRAND. FRanklin 2900.

CHEVROLET—'31 coupe; very clean; $225; terms. 3645 Chippewa st.

CHEVROLET—'29 business coupe; $125. KUHS, 2837 N. GRAND. FRanklin 2900.

CHRYSLER 8—Coupe, latest 1932; convertible, side mounts, rumble; sacrifice, $375, $95 down; trade; always open. 4454 Easton.

FORD—Coupe; model T; clean as a pin; no reasonable offer refused. CROSBY MOTORS, 3700 S. Kingshighway

FORD—Late '30; the new used car, see it; excellent; terms trade. De Soto, Plymouth dealers. 4231 N. Grand.

'30—'31—'32
FORD COUPES
A selection of eight; all in perfect condition; real bargain prices.
DELMAR MOTORS, INC., 4538 Delmar.

USED AUTOMOBILES FOR SALE



H. W. PREHN, Pres. Central Chevrolet Co.

Blue Seal Cars Lead the Way

CENTRAL CHEVROLET CO. BLUE SEAL USED CARS THE SIGN OF QUALITY

1. They are Reconditioned the Blue Seal Way.
2. They Satisfy the Careful Buyer.
3. They are Priced to Give You the Best Deal in Town.
4. Low Down Payments on Blue Seal Cars.

SEE MY DISPLAY OF BLUE SEAL CARS BEFORE YOU BUY

'31 Chev. Coach	$225	'33 Chev. Coach	400	'29 Chev. Sedan	185
'31 Chev. Coach	250	'33 Chev. DeLuxe Coach	450	'34 Ford Coach	445
'31 Ford Coach	195	'32 Plymouth Sedan	300	'31 Ford 151-in. Panel	200
'32 Ford Coupe	245	'34 Plymouth Coupe	400	'32 Chev. 157-in. Ch.-Cab.	325
'32 Ford 8 Coach	285	'31 Chev. Coupe	245	'33 Chev. 131 Ch.-Cab.	375
'32 Chev. Coach	310	'31 Chev. 5-pass. Coupe	265	'30 Ford Panel ½-Ton	150
'32 Chev. Sedan	365	'29 Chev. Coach	165		

MANY OTHER LOWER PRICED CARS TO SELECT FROM

CENTRAL CHEVROLET CO.

St. Louis' Fastest Growing Chevrolet Dealer

3039-43 LOCUST

DOWNS - MEIER

DeSoto Plymouth Dealer

Free License

'28 Chrysler Rumble Roadster	$ 80	Only
'26 Buick Standard Coach	70	
'26 Nash Coach	70	
'28 Graham Sedan	70	$5
'29 Ford Tudor; O. K.	125	
'28 Moon Rumble Roadster	145	Down
'31 Ford Rumble Rdstr.	170	
'30 Chevrolet Coach	175	
'30 Chevrolet Sedan	210	$5 to
'30 Ford Cabriolet	225	
'30 Chevrolet Wire Wheel Coach	225	$19
'31 De Soto Rumble Roadster	225	
'30 Chrysler C.J. Sedan	225	Monthly
'31 Ford Tudor	245	
'31 Dodge Sedan	295	Payments

$95 DOWN

Trade your '29 Ford, Chevrolet or Plymouth as down payment on cars listed below:

'33 Plymouth Sedan	$395
'33 Plymouth Coupe	395
'33 Plymouth Coach	395

½ DOWN ON CARS LISTED BELOW:

'33 Plymouth De Luxe Coupe	$450
'33 Plymouth Airwheel Coupe	475
'33 Plymouth De Luxe Coach	475
'32 Oldsmobile De Luxe Sedan	495
'33 Oldsmobile Coach, Trunk	525
'34 Plymouth Special Coach	575

(Many other makes and models)
All cars with O K that counts.

4561 DELMAR

RO. 4300 OPEN EVENINGS

KENNY

		Down
1928 Pontiac Sport Coupe	$ 20	Cash
1928 Pontiac Coach	20	Cash
1928 Pontiac Sport Coupe	50	$ 20
1928 Ford Sport Coupe	85	30
1929 Chevrolet Roadster	85	30
1929 Ford Standard Coupe	95	30
1928 Ford Panel Truck	95	30
1929 Ford Roadster	95	30
1929 Ford Tudor	125	35
1928 Oldsmobile Coach	125	40
1928 Oldsmobile Deluxe Coupe	125	40
1930 Ford Sport Roadster	150	40
1929 Chevrolet Coach	150	40
1929 Chevrolet Coupe; Rumble	150	40
1929 Chevrolet Coach	160	45
1930 Ford Tudor	195	50
1930 Oldsmobile Coupe	195	50
1930 Oldsmobile Sedan	210	60
1930 Pontiac Sedan	210	60
1931 Essex Deluxe Coupe	210	60
1931 Ford Tudor	250	65
1931 Chevrolet Deluxe Coupe	275	75
1931 Pontiac Sport Coupe	285	75
1931 Chevrolet Deluxe Sedan	295	74
1934 Dodge Deluxe Sedan	675	175

Auto Repairing and Tires on Time

I Pay High Cash Prices for Automobiles
THOS. S. KENNY
4821 EASTON.

OLLIE HAUPT

		Down
'27 Chevrolets, coaches, sedans	$ 45	$ 15
'28 Chevrolets, coaches, coupes	75	25
'29 Fords, coaches, sedans	95	30
'30 Whippet coach, good condition	95	30
'29 Plymouth (4) coupe, rumble	145	45
'29 Pontiac sedan, good motor	135	40
'29 Chevrolet sedan, overhauled	145	45
'30 Ford tudor, perfect motor	185	65
'30 De Soto coupe, excellent condition	165	50
'30 Chevrolet de luxe sedan	225	75
'31 Chevrolet de luxe coach	265	85
'32 Ford V8 de luxe roadster	275	75
'32 Ford V8 coupe	295	95
'32 Reokne 6-65 de luxe coach	265	85
'34 Ford V8 de luxe sedan	525	150

4166 OLIVE

Coupes For Sale

1934 Dodge Coupe; de luxe model; fully equipped. Beautiful black finish. Very few miles. See **$595**
Mr. Mohan. Can arrange terms.
3501 S. KINGSHIGHWAY. FLanders 6210

DODGE—'29, 4-passenger coupe; private owner, 40,000 miles, like new; forced to sell. 2032 De Soto. COlfax 0379.

'34 Dodge Coupe; one of the cleanest cars we have; one owner. **$595**
CROSBY MOTORS, 3000 Gravois. GR. 7377

DODGE—'26 coupe, $35 cash; no dealer 3629 Alberta.

1924 Essex 4-Cyl. Coupe; mech. perfect. You'd better hurry. **$35**
CROSBY MOTORS, 3700 S. Kingshighway

ESSEX—1931 coupe; rumble; like new. $165; $40 down. 4761 Easton.

FORD COUPES—'33, '34 models; all in excellent condition. Protect your investment—buy your car from an authorized Ford dealer, with over eleven years of fair dealing. Your old car as down payment; 18 months on balance.
HALLENBERG-WAGNER MOTOR CO.
Authorized Ford Dealers
5630 GRAVOIS Riverside 5400

'31 FORD COUPE. VICTORIA. 5-PASSENGER. **$225**
MILSTRAND, Vandeventer & Washington.

1933 Ford Business Coupe
White sidewall tires, has excellent appearance, $425.
West Side Buick-Pontiac
Kingshighway and McPherson. FO. 0121

'33 FORD V-8 COUPE. DE LUXE. RUMBLE SEAT. **$435**
MILSTRAND, 3333 WASHINGTON.

FORD—1930 sport coupe; rumble; $145; reason for selling, have no license money; private family; must sell today. 2847 Wisconsin.

'34 Ford V-8 DeLuxe Cp., $485
A snappy job. 4619 Delmar.

1931 Ford Coupe; repainted; new top **$195**
CROSBY MOTORS, 3700 S. Kingshighway

FORD—'34 de luxe coupe; 8000 miles; many extras; a beauty; $465; terms. 3843 Easton av.

FORD—Coupe; 1929; a bargain. WILLCOCKSON MOTORS. Vandeventer at West Pine. JEfferson 6230

'33 Ford V8 Coupe, Radio, $375
Sacrifice. BARNEY'S, 4415 Manchester.

1928 Nash R. S. Coupe; in perfect condition **$85**
3501 S. KINGSHIGHWAY, FLanders 6210

BILGERE CHEVROLET
"GONE HOGWILD"

NOW 2nd World-Wide WILD HOG PRIZE DRAWING CONTEST



Copyright 1935 Geo. A. Bilgere

3 PRIZES
First Prize . . $13.81
Second Prize, $ 8.63
Third Prize . . $ 3.87

To the best THREE (men, women and children included) who draw a wilder hog than this one. Submit your drawings to our "HOG WILD" CONTEST DEPT. or call at our Used Car Department for further information and see:

50 USED CARS

1929 Chevrolet Coach	2—1933 Chevrolet Trucks
1929 Chevrolet Cabriolet	1—1932 Chevrolet Truck
3—1933 Chevrolet Coaches	2—1931 Chevrolet Trucks
2—1929 Ford Tudors	1—1930 Ford Truck
1—1930 Chevrolet Coupe	1—1929 G.M.C. Truck
2—1929 Chevrolet Coupes	1—1928 Chevrolet Truck
2—1930 Ford Tudors	1—1931 Ford Station Wagon
1—1931 Chevrolet Truck	1—1928 Ford Closed Cab Pickup

Judges' decision shall be final. Duplicate prizes to tying contestants. Contest closes March 14, 1935, rain or shine.

STEER TO **BILGERE**

Open Till 10 P. M. Every Day **2814 N. GRAND** FRanklin 4780

Dodge RIEHL MOTOR CO. Plymouth

USED CAR LOT

CASH OR TERMS

1933 Dodge Del. Coupe, r. s., 4 new 6-ply tires	$495	1929 Hudson Sedan; new tires; runs fine	$165
1933 Dodge Standard Coupe, 19,000 miles, only	$435	1933 P. C. Plymouth Coupe; 18,000 miles; only	$395
1933 P. D. Plymouth Del. Coach; see this one at	$425	1931 Essex Coach; looks and runs fine	$225
1933 Ford V-8 Coach; looks like new	$395	1929 Ford Cab., rumble seat, new tires, paint; only	$115
1932 Ford V-8 Del. Coach, 6 w. w.; a nice little car	$300	1929 Olds. 4-door Sedan; 6 w. w.; good shape	$165
1932 P. B. Plymouth Coach, new paint, new tires	$295	1933 P. B. Plymouth Del. Sedan, only 20,000 miles	$435
1930 Graham Sedan, 6 w. w. Looks fine	$165	1929 Essex 4-door Sedan; looks nice, runs good	$125
1930 Ford Del. Coupe	$195	1931 Graham 4-door Sedan; looks like new car	$275
1928 Chevrolet Coach, only	$50	1928 Pontiac Cabriolet, rumble seat	$65
1928 Buick Standard Coach	$95	1930 Nash Sedan; see this one at	$195
1928 Chevrolet Cabriolet, rumble seat	$50	1931 Ford Victoria	$235
1934 Dodge Del. Sedan, demonstrator, like new; Big Discount.		1928 La Salle Sedan, very clean	$150
1926 Dodge Sedan; good, cheap transportation	$50	1930 Ford Sport Coupe	$175

Compare These Cars Before You Buy. Many Others to Choose From.

2731 SUTTON AV.—MAPLEWOOD
½ BLOCK SOUTH OF MANCHESTER AVE. ON CAR LINE

SOUTH SIDE CHEVROLET INC.

JOSEPH E. BURGER PRESIDENT — MARVIN P. YATES VICE PRESIDENT

'32 Chevrolet Coach	$345	'31 Chevrolet Coach	$245
'33 Chevrolet Coach	445	'32 Chevrolet Coupe	350
'31 Pontiac Coach	275	'30 Chevrolet Sedan	235
'33 Plymouth Sport Coupe, special	395	'30 Ford Town Sedan	195
'33 Chevrolet Coupe	425	TRUCKS	
'30 Buick Sedan	265	'34 Ford chassis, cab, D. W.	$185
'33 Ford V-8 Sedan	445	'32 Chev. 1½-ton, 131-in. coal	345
'33 Ford V-8 DeLuxe Coach	425	'33 Chev. 157-in. chassis, cab	385
'29 Chevrolet Coach	165	'31 Chev. ½-ton panel	235

LARGE ASSORTMENT OF USED CARS AND TRUCKS IN OUR BIG SELECTION
Listen to Our Broadcast at 7:15 Every Morning Over WIL.

24-HOUR SERVICE **3645-3663 S. GRAND** WE NEVER CLOSE
PHONE LA. 5110 4100 GRAVOIS 7710 IVORY AT VIRGINIA

Coupes For Sale

FORDS

1929	$ 95	C
1930	195	O
1931	210	U
1932	295	P

MONARCH, 730 N. KINGSHIGHWAY.

FORD—Coupe; 1930; perfect; refinished; only $195; terms, or trade.
HALLENBERG-WAGNER MOTOR CO., AUTHORIZED FORD DEALER.
5630 Gravois. Riverside 5400.

'31 FORD COUPE. VICTORIA. 5-PASSENGER. **$225**
MILSTRAND, Vandeventer & Washington.

1933 Ford Business Coupe
White sidewall tires, has excellent appearance, $425.
West Side Buick-Pontiac
Kingshighway and McPherson. FO. 0121

'33 FORD V-8 COUPE. DE LUXE. RUMBLE SEAT. **$435**
MILSTRAND, 3333 WASHINGTON.

'34 Ford V-8 DeLuxe Cp., $485
A snappy job. 4619 Delmar.

1931 Ford Coupe; repainted; new top **$195**
CROSBY MOTORS, 3700 S. Kingshighway

FORD—'34 de luxe coupe; 8000 miles; many extras; a beauty; $465; terms. 3843 Easton av.

FORD—Coupe; 1929; a bargain. WILLCOCKSON MOTORS. Vandeventer at West Pine. JEfferson 6230

'33 Ford V8 Coupe, Radio, $375
Sacrifice. BARNEY'S, 4415 Manchester.

1928 Nash R. S. Coupe; in perfect condition **$85**
3501 S. KINGSHIGHWAY, FLanders 6210

Coupes For Sale

FORD—Victoria coupe, 1934, 4000 miles, sacrifice $485; terms. 2704 McNair.

FORD—Coupes, 3, 1930-1931, like new, $160, $225; terms. 2704 McNair.

'31 Hupmobile 4-Pass. Coupe $150—$50 Down.
MONARCH, 730 N. Kingshighway.

OAKLAND—1931 sport coupe, convertible coupe; 6 wire wheels; Motorola radio; hot-water heater, $295; $70 down. 4761 Easton.

OLDSMOBILE—Coupe; 1930; refinished; $225; $75 down, balance $4 per week; will trade.
HALLENBERG-WAGNER MOTOR CO., AUTHORIZED FORD DEALER.
5630 Gravois. Riverside 5400.

OLDS—'29; another special, $20 down, for working man. Brock, 4418 Olive.

OLDSMOBILE—Coupe, 1929, private owner, $105. WAbash 1651W.

OLDS—'28 coupe; $100; side mounts. 1505 St. Louis.

PACKARD—5-passenger coupe; new tires; trunk, $65. 4761 Easton.

PIERCE-ARROW—1928 coupe; rumble; Philco radio; first $125 takes it; no trade; hurry. 1915 N. 9th.

'33 Plymouth PD Coupe; priced to sell today; perfect condition; tire and paint very good. DELMAR MOTORS, 4535 DELMAR ..... **$129** DOWN

'33 PLYMOUTH COUPES ASSORTMENT, REDUCED TO MILSTRAND, 3333 WASHINGTON. **$435**

'33 Plymouth P.D. Coupe, $395
Better than good. 4619 Delmar.

'34 Plymouth DeL Coupe, $465
"SPECIAL" BARNEY'S, 4415 Manchester

'33 Plymouth Coupe; original blue and nearly new tires. **$395**
CROSBY MOTORS, 3000 Gravois. GR. 7377

PLYMOUTH—1934 de luxe coupe; not a dealer. PA. 6687R.

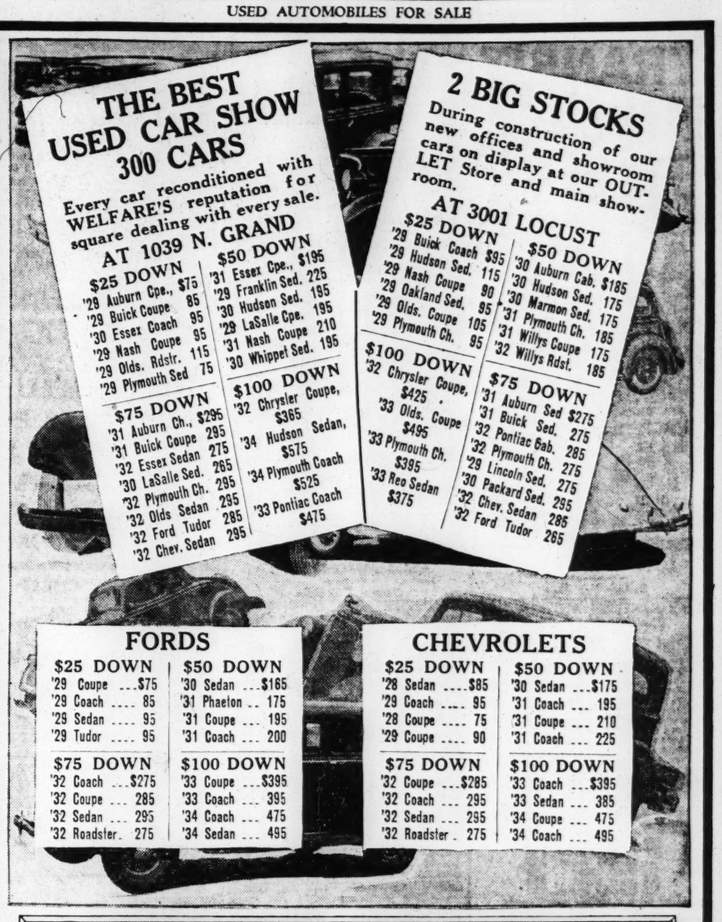
PLYMOUTH—'32 coupe; rumble; excellent condition. 5725 Woodland. MU. 1419.

PLYMOUTH—Coupe, 1933; has many useful extras; this car will appeal to the most particular buyer; many others.
MID-TOWN FORD
3650 S. Kingshighway.

PLYMOUTH—'32 motor A1, must sell; make offer. HI. 1829 Sunday.

PLYMOUTH—Coupe, late 1933 PC with radio, $365; terms. 2704 McNair.

USED AUTOMOBILES FOR SALE



THE BEST USED CAR SHOW 300 CARS

Every car reconditioned with WELFARE'S reputation for square dealing with every sale.

AT 1039 N. GRAND

$25 DOWN	$50 DOWN
'29 Auburn Cpe., $75	'31 Essex Cpe., $195
'29 Buick Coupe 85	'29 Franklin Sed. 225
'30 Essex Coach 95	'30 Hudson Sed. 195
'29 Nash Coupe 95	'29 LaSalle Cpe. 195
'29 Olds. Rdstr. 115	'31 Nash Coupe 210
'29 Plymouth Sed 75	'30 Whippet Sed. 195
$75 DOWN	**$100 DOWN**
'31 Auburn Ch., $295	'32 Chrysler Coupe, $365
'31 Buick Coupe 295	'34 Hudson Sedan, $575
'32 Essex Sedan 275	'34 Plymouth Coach $525
'30 LaSalle Sed. 265	'33 Pontiac Coach $475
'32 Plymouth Ch. 295	
'32 Olds Sedan 295	
'32 Ford Tudor 285	
'32 Chev. Sedan 295	

2 BIG STOCKS

During construction of our new offices and showroom cars on display at our OUTLET Store and main showroom.

AT 3001 LOCUST

$25 DOWN	$50 DOWN
'29 Buick Coach $95	'30 Auburn Cab. $185
'29 Hudson Sed. 115	'30 Hudson Sed. 175
'29 Nash Coupe 90	'30 Marmon Sed. 175
'29 Oakland Sed. 95	'31 Plymouth Ch. 185
'29 Olds. Coupe 105	'31 Willys Coupe 175
'29 Plymouth Ch. 95	'32 Willys Rdst. 185
$100 DOWN	**$75 DOWN**
'32 Chrysler Coupe, $425	'31 Auburn Sed $275
'33 Olds. Coupe $495	'31 Buick Sed. 275
'33 Plymouth Ch. $395	'32 Pontiac Cab. 285
'33 Reo Sedan $375	'32 Plymouth Ch. 275
	'29 Lincoln Sed. 275
	'30 Packard Sed. 295
	'32 Chev. Sedan 285
	'32 Ford Tudor 265

FORDS

$25 DOWN	$50 DOWN
'29 Coupe ...$75	'30 Sedan ...$165
'29 Coach 85	'31 Phaeton .. 175
'29 Sedan 95	'31 Coupe ... 195
'29 Tudor 95	'31 Coach ... 200
$75 DOWN	**$100 DOWN**
'32 Coach ...$275	'33 Coupe ...$395
'32 Coupe ... 285	'33 Coach ... 395
'32 Sedan ... 295	'34 Coach ... 475
'32 Roadster. 275	'34 Sedan ... 495

CHEVROLETS

$25 DOWN	$50 DOWN
'28 Sedan $85	'30 Sedan ...$175
'29 Coach 95	'31 Coach ... 195
'28 Coupe 75	'31 Coupe ... 210
'29 Coupe 90	'31 Coach ... 225
$75 DOWN	**$100 DOWN**
'32 Coupe ...$285	'33 Coach ...$395
'32 Coach ... 295	'33 Sedan ... 385
'32 Sedan ... 295	'34 Coupe ... 475
'32 Roadster. 275	'34 Coach ... 495

WELFARE FINANCE CO.

Main Office 1039 N. GRAND — 2 SHOW ROOMS — Outlet Store 3001 LOCUST

Once in a
LIFETIME

You'll not see values like these soon—

THE TOP

Of the Used Car Market at Rock Bottom Prices

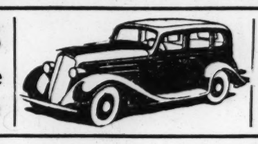
'32 Ford Coupe L-4	$260
'31 Ford Coach	195
'30 Chevrolet Coach	165
'29 Chevrolet Coupe	95
'33 De Soto Coach	475
'33 Plymouth Sedan	465
'31 Olds Sport Coupe	265
'31 Ford Pheaton Sport	195
'33 Chev. Sport Sedan	445
'34 Ford Coach	495
'33 Willys 77 Sedan	295
'32 Nash Light 6 Sedan	345
'34 Ford Cabr. R. D.	475
'31 Ford Sport Roadster	165
'33 Plymouth Coupe	395
'32 Ford Coach	295
'32 Chevrolet Sedan	295
'31 Hup Sedan	245
'31 Olds Sedan	275
'30 Ford Coupe	165

TERMS: NO CASH DOWN—YOUR CAR AS DOWN PAYMENT

AUTO FINANCE CO. 3145 LOCUST ST.

TODAY'S SPECIALS

1933 Dodge Coupe



De Luxe Equipped Rum. Seat **$435**

1933 Oldsmobile Coach	1933 Plymouth Sedan
Looks and Runs Like New, $485	Very Clean; Low Mileage $395

* Chevrolets *		* Fords *		* Others *	
'34 DeLuxe Coach	$495	'34 V-8 DeL. Coupe	$475	'34 Stud. Sedan	$595
'33 Coach, Bargain	$375	'33 V-8 Tudor, Hurry	$375	'34 Plymouth DeL Coach	$545
'32 Sedan, Hurry	$295	'32 V-8 Tudor, Only	$285	'33 77 Sedan	$295
'31 Coach or Coupe	$225	'31 Sedan or Tudor	$195	'31 Chrysler Coupe	$245
'30 Coach, Good tires	$165	'30 Tudor, Bargain	$165	'30 Olds Coach	$195
'29 Coupe or Sedan	$95	'29 Coupe or Sedan	$75	'29 Pontiac Coach	$95

FREE 1935 STATE AUTO LICENSE
With Every Car Purchased This Month

EASY TERMS — 200 OTHERS

GUARANTY MOTOR CORP.
2936 LOCUST ST.

OPEN NIGHTS AND SUNDAYS — JEfferson 2464

Coupes For Sale

PLYMOUTH 6—'33 coupe; little beauty, $345; terms. 3645 Chippewa st.

PLYMOUTH—33, $369, or trade. 520 Westgate, apt. 307.

PONTIAC '33 COUPE

Sport; beautiful, dark blue; 6 wheels; splendid condition throughout; $485.
CLAY GOODLOE AUTO, 5841 DELMAR.

'33 PONTIAC SPORT COUPE **$495**
SO. SIDE BUICK-PONTIAC, 3654 S. Grand

PONTIAC—Coupe, late '29; runs perfect; cheap, terms, trade. 2638 Lynch.

ROLLS ROYCE—Coupe; looks like new; direct owner; bargain. 4339 Olive.

STUDEBAKER—1929 5-passenger coupe; 6 wire wheels; new tires; real buy; $85. 4761 Easton.

VICTORIA COUPE 1934 FORD—6000 miles; $500; will consider trade. 2006 Utah. PR. 9418.

Limousines For Sale

7-Passenger Buick
1933 Limousine; near perfect in every detail, $935.
West Side Buick-Pontiac
Kingshighway and McPherson. FO. 0121

Roadsters For Sale

'30 Chevrolet R. S. Rdstr.; w. w. wheels, orig. throughout **$165**
CROSBY MOTORS, 3000

AUTOMOBILE RADIOS FOR SALE

TRANSIT BUYS OUT
Lewis Auto Radio Co.
3020 OLIVE ST.
PRICES SLASHED
TO THE BONE on
AUTO RADIOS

A FEW OF THE MANY BARGAINS
PHILCO No. 3 $12.95
ADVANCE . . $14.60
Motorola No. 55 $21.95
New, Reconditioned, Repossessed
Many Others to Select From

FREE 1935 STATE **LICENSE** WITH EVERY RADIO of $24.95 or more. IF YOU HAVEN'T PURCHASED YOUR LICENSE, BRING YOUR TITLE AND RECEIVE LICENSE IMMEDIATELY. Just pay 75c, receive auto license and radio immediately. Additional charge for cars of 24 h. p. and over equal to difference in price of license, which is added to your account. This offer also includes Illinois. Carrying charge. Car does not need to be paid for. Let us get your city license and add it to your account.
If You Have Purchased License, Same Will Be Deducted From Price of Radio.

75c DOWN WEEK
OPEN SUNDAY TILL 6 P. M.
TRANSIT RADIO CO. 3736 WASHINGTON 3020 OLIVE
EVES. TILL 9 P. M.

AUTOMOBILE TIRES FOR SALE

ON TIME TIRES
NO CASH DOWN!
7th and Chouteau
6300 Easton Ave.
3100 Locust St.
2701 Washington
Alton Ill., 553 E. Broadway
S&L CREDIT TIRE STORES
Firestone
Grand and Page
2600 Chouteau
4101 W. Florissant
E. St. Louis, 701 Missouri

Special Discount To Dealers		FIRESTONE & GOODYEAR REBUILT				SAVE! LOWEST PRICES IN HISTORY	
29x4.40	$2.50	29x5.00	$2.95	31x5.25	$3.95	33x5	$5.95
30x4.50	2.50	28x5.25	2.95	32x6.00	3.95	30x5	5.95
28x4.75	2.75	30x5.00	3.25	33x6.00	3.95	32x6, 8-ply	7.95
29x4.75	2.75	29x5.50	3.50	35x6.00	4.95	32x6, 10-ply	8.95

10% Reduction When We Rebuild Your Tires
AMERICAN TIRE CO. THE BIG ORANGE FRONT STORE ON CHOUTEAU AVENUE
2819 CHOUTEAU AVE., GR. 9055

USED AUTOMOBILES
Sedans For Sale

BOYD-DOYLE MOTOR CO.
The Best Deal in Town

	Down
'35 Dodge Sedan; demonstrator	$200
'31 Plymouth; rumble coupe, spec.	50
'29 Chevrolet coupe, very clean	45
'33 Plymouth De Luxe Rumble Coupe; perfect	100
'32 Plymouth Sedan; exceptional value	95
'31 Chevrolet Coupe; perfect condition	75
'31 Nash Touring Sedan; like new	90
'30 Chevrolet Coach; perfect	90
'30 Ford Coach; real bargain	50
'30 Hudson Sedan; sacrifice price	45
'29 Chevrolet Coupe	45
'29 Packard Sedan; exceptional value	25
'29 Chrysler Sedan; excellent	45
'29 Packard Coupe; very clean	50
'27 Buick Sedan	30

Many others, $30 and up.
Terms 1397 Hamilton Trade
MUlberry 8220. Open evenings.

'30 Reo sedan . . $200
'29 Chrysler sedan. 125
'31 Hudson sedan. 285
'29 Essex sedan. . 75
'29 Nash sedan . . 125
'31 Pontiac sedan . 185
Many other bargains; special terms.
HARDY CHEVROLET
5616 Gravois, at Bates. Riverside 8030.

$15.00 DOWN
WILL DELIVER ANY CAR LISTED BELOW
'27 Chevrolet sedan.
'27 Chevrolet coach.
'29 Roosevelt sedan.
'30 Ford truck, 1½-ton.
'26 Studebaker coach.
DELMAR MOTORS, INC., 4535 Delmar.

1931 AUBURN SEDAN, $40
Down; 7-passenger. 4718 Delmar.
AUBURN—Late '31, A-1 shape; new paint, new tires, $245; terms; trade. 8109 Ivory.

'29 Buick Sedan
Six wheels; new paint, good tires; excellent motor. $165
SCHNURE CHEVROLET 3976 CHOUTEAU

1931 Buick 57 Sedan, $325
Very clean car.
WM. NEWMAN MOTOR CO.
1163 S. Kingshighway. FR. 6965.

'34 BUICK DEMONSTRATOR
Driven by manager; enormous discount; phone for demonstration.
KUHS, 2837 N. Grand bl. FR. 2900.

'31 BUICK SEDAN, 6 WHEELS, REDUCED TO $385
MILSTRAND, 3333 WASHINGTON

'30 BUICK SEDAN, $285
8. SIDE BUICK-PONTIAC, 3654 S. Grand

1931 Buick DeL. Sedan, $285
6 natural wood wheels; only $40 down; trade. 4718 Delmar.

'31 BUICK 57 SEDAN $375
$0. SIDE BUICK-PONTIAC, 3654 S. Grand

3—1931 Buick Sedans, $60
Down; like new; trade. 4718 Delmar.
BUICK—1930 sedan; a real beauty; $250; terms.
HARRIS-GILLIAM CHEV., 7915 Forsythe.

'31 BUICK SEDAN, $100 DOWN, VERY GOOD, $375
MONARCH, 730 N. KINGSHIGHWAY.

1929 BUICK 6 SEDAN, $35
Down; perfect. 4718 Delmar.

'31 Buick 8 DeLuxe Sedan, $375
Ready to go. 4619 Delmar.
BUICK—1928; perfect; good tires; sacrifice; trade today. 3011 Lawrence st.
BUICK—'26 standard sedan; good condition; $35. 5432 Finkman. FL. 6250.
BUICK—'28 sedan; $110; only one owner; clean. 1505 St. Louis.
BUICK—1930, original paint, 27,000 miles, perfect. 2524 W. Sullivan.
BUICK—1927 sedan; new tires; $35; real buy. 4761 Easton.
BUICK—'28; good condition; $75; private. 3521 N. Grand. FO. 5800.
BUICK—'31 sedan; 67; clean, $395. KUHS, 2837 N. Grand bl. FR. 2900.
BUICK—Standard 6 sedan, $125; 1929 model. 5254 Beacon av.
BUICK—'32 sedan; 67; clean, $495. KUHS, 2837 N. Grand bl. FR. 2900.
BUICK—'33 sedan; 57; clean, $690. KUHS, 2837 N. Grand bl. FR. 2900.
BUICK—'31 sedan; small 8; looks like new; $275; see this today. 1915 N. 9th.

1931 Cadillac V-12 Sedan
Beautiful car, 6 wire wheels and covers to match; here is real class; terms, trade. 4718 Delmar.
CHEVROLET Sedan, 1933; A1 condition; today's stand-out bargain; $375. CHAMBERS MOTOR, 3863 S. Grand.

CHEVROLET—Sedan, 1933; beautiful; air wheels and tires; a bargain at $445; terms or trade.
HALLENBERG-WAGNER MOTOR CO., AUTHORIZED FORD DEALER, 5630 GRAVOIS. Riverside 5400.

Chevrolet Town Sedan
1934; black, cream wheels; built-in trunk; from the original owner; price is right; condition excellent. Terms easy. MID-TOWN FORD, 3319 Locust.

LOW PRICE CARS
'27 Chev. Sedan $35 '29 Willys Cpe. $65
'29 Dodge Sed. . . 95 '30 Chev. Cpe. . 95
'28 Pontiac Sed. . 50 '30 Buick Cpe.. 75
'30 Pontiac Cpe. . 95 '29 Buick Sed. 95
South Side Buick-Pontiac Co.
3654 S. Grand. LAclede 7600

'31 Chevrolet Sport Sedan, $250
Side mounts; $75 down.
MONARCH, 730 N. KINGSHIGHWAY.

'33 Chevrolet Master Sedan: 6 wheels; best of mechanical condition; looks like new. DOWN $149
DELMAR MOTORS, 4535 DELMAR

CHEVROLET—Sedan; latest 1934 master. See and drive to appreciate; $525; only $100 down; 16 months to pay; trade. 4454 Easton.
CHEVROLET—1933 sedan; tan finish; just as pretty as the day it was bought; reduced to $145 down.
HILMER CHEV. 2244 S. Kingshighway LAclede 1610

'33 Chev. Master Sedan, $425
You'll like this car. 4619 Delmar.

USED AUTOMOBILES
Sedans For Sale

'33 Chevrolet Sedan, Master; perfect. $100 down. 7423 Manchester. **$395**

'33 CHEV. SEDAN, MASTER, 6 WIRE WHEELS **$375**
MILSTRAND, 3333 WASHINGTON

CHEVROLET—Sedan, 1934 master; 9000 miles; sacrifice; $485; terms. 2704 McNair.

2—1928 Chevrolet Sedans, $25
Down; perfect. 4718 Delmar.

1931 Chevrolet Sedan; has had exceptional care $260
CROSBY MOTORS, 3501 S. Kingshighway

'30 Chevrolet 6 w. w. Sedan; $225 cleanest in our stock, only.
CROSBY MOTORS, 3000 Gravois. GR. 7377

CHEVROLET—'33 sedans and coaches; like new; real bargains; terms.
HARRIS-GILLIAM CHEV., 7915 Forsythe.

1927 Chandler Sedan; runs perfect; tires A1. . . $27.50
CROSBY MOTORS, 3700 S. Kingshighway

CHEVROLET—Sedan, late '33 Master; beautiful condition; $395; $85 down. 4454 Easton.

'34 Chev. Master Sedan, $545
Can't tell from new. 4619 Delmar.
CHEVROLET—1934 de luxe sedan; many extras. Call Nonn, FR. 3200, between 9 and 1 Sunday.
CHEVROLET—1929 de luxe sedan, 6 wire wheels, A1 shape, 2524W Sullivan.
CHEVROLET—1926 sedan; good motor, tires. 6305 Cabanne av., Apt. 302.
CHEVROLET—1929 sedan; new tires; needs paint; hurry; $85. 4761 Easton.
CHEVROLET—'34 sport sedan; exceptional bargain. 3823 Cleveland. FR. 5520.
CHEVROLET—1930 master sedan; almost new; cheap; trade, terms. 2860 McNair.
CHEVROLET—1928 sedan; lovely condition; $85; terms. 3645 Chippewa.
CHEVROLET—Sedan, 1928; good tires; private party; $39.50. 4219 Lee.
CHEVROLET—Sedan; 1934; 9000 miles; perfect; bargain, $495. 3843 Easton.
CHEVROLET—1928; good condition; $60. Private owner. 4149 Farlin. CO. 2052J.
CHEVROLET—1930 sedan; perfect condition; terms; $120. 3315 Easton.
CHEVROLET—'27 sedan. '28 Chevrolet sport coupe; sacrifice. 1909 Marcus.
CHEVROLET—Sedan; '27; good condition; real buy; $35. 1510 Cora.
CHEVROLET—1932 sedan; like new; $295; $65 down. 4761 Easton.

1933 Chrysler De Luxe Sedan
Beautiful black finish; 6 wire wheels, tire covers match car; 9000 actual miles; $575; this car is spotless. Seeing is believing; trade, terms. 4761 Easton.

1934 Chrysler Airflow Sedan, $995
Executive cars; equipped with radio; low mileage; exceptionally clean.
WM. NEWMAN MOTOR CO.
1163 S. Kingshighway. FR. 6965.

1933 Chrysler 6 De Luxe Sed.
Driven 8000 miles; almost new; terms, trade. 4718 Delmar.

3—1931 CHRYSLER SEDANS
6 wire wheels and beautiful; terms; trade. 4718 Delmar.

'31 Chevrolet Sedan, $285.00
Real transportation. 4619 Delmar.

CHRYSLER 72 SEDAN, $89
Ready to go.
MONARCH, 730 N. Kingshighway.

'32 Chevrolet Sedan, $345.00
Clean as a pin. 4619 Delmar.
CHRYSLER 6—Sedan 1933; looks and runs like new; $450 cash; no dealers; 14,500 actual miles. Call before 2 p. m. Sunday. 2608 Slattery.
CHRYSLER—'34 de luxe sedan, 8000 original miles; can't be told from new; save nearly one-half; trade; terms; others. 1915 N. 9th.
CHRYSLER—1930 75 sedan; 6 wire wheels; needs little fender work; $115; $40 down. 4761 Easton.
CHRYSLER 8—Sedan, latest 1931 C. D.; beautiful condition; $295, $75 down. 4454 Easton.
CHRYSLER—Sedan; late 1928; 72; runs good; perfect; $85. 2704 McNair.
CHRYSLER—Sedan; late '30; runs perfect; cheap; trade, terms. 2638 Lynch.
CHRYSLER—1934 sedan; almost new; cheap; trade, terms. 2860 McNair.

De Soto Air-Flow
1934 model 5-p. sedan; looks and runs like a new car. Very low mileage. Big reduction in price. Terms or trade. Open evenings and Sunday.
FORD MOTOR SALES CO.
5127 Delmar FOrest 8900

DE SOTO, 1932; needs paint and minor repairs; $295; worth $400. De Soto-Plymouth Dealers, 4231 N. Grand.

'32 DE SOTO SEDAN, 6-wh. Beautiful. $100 Down, $22.50 per Mo. $350
MONARCH, 730 N. KINGSHIGHWAY.

1933 De Soto 6 Deluxe Sedan
Just like a new car; terms, trade. 4718 Delmar.
DE SOTO—1932 sedan; the latest; almost new; $295; $60 down; trade, terms. 4761 Easton.

1932 DE SOTO 6 SEDAN, $35
Down; perfect. 4718 Delmar.

1934 Dodge Deluxe Sedan
Chrome steel wheels, tire cover to match car; 6000 actual miles; this car is spotless. Seeing is believing; cheap; trade; terms. 4761 Easton.

'33 Dodge De Luxe Sedan; original finish; perfect mechanically and price DOWN is right. $155
DELMAR MOTORS, 4535 DELMAR

DODGE—Sedan; 1933; will trade for older car. Box E-277. Post-Dispatch.

'32 DODGE SEDAN, FLOATING POWER, 6 WHEELS $395
MILSTRAND, 3333 WASHINGTON

1932 Dodge 6 Sedan, $395
Perfect.
WM. NEWMAN MOTOR CO.
1163 S. Kingshighway. FR. 6965.

1932 Dodge 6 Sedan; side mounts, metal tire covers $325
CROSBY MOTORS, 3501 S. Kingshighway

USED AUTOMOBILES
Sedans For Sale

1934 DODGE SEDAN, $595
Beautiful condition; real savings; down, 16 months; trade. 4454 Easton.
DODGE—Sedan; 1927; like new; 2000 miles. Ben Sauter, Godfrey, Ill.

'29 DODGE SEDAN, VICTORY 6, 6 WHEELS $145
MILSTRAND, 3333 WASHINGTON

'33 DODGE SEDANS, ASSORTMENT, REDUCED TO $495
MILSTRAND, 3333 WASHINGTON

'33 Dodge Sedans; golden beige **$495** and original black; practically like new cars. Your choice.
CROSBY MOTORS, 3000 Gravois. GR. 7377

DODGE—Sedan; latest '29; like new; bargain; trade, terms. 2638 Lynch.
DODGE—1928 fast 4 sedan; the best buy in town; $85; trade, terms. 4761 Easton.
DODGE—6 sedan, 1931; drive to appreciate; $250; $75 down. 4454 Easton.
DURANT—Only $32.50; runs good; needs paint, little work. 5765 Easton.
ESSEX—Sedan, 1929; a bargain for $45. HALLENBERG-WAGNER MOTOR CO., AUTHORIZED FORD DEALER. 8215 Gravois. FLanders 5400.

1931 Essex Deluxe Sedan, $185
Like new; terms, trade. 4718 Delmar.

FORD SEDANS—'33, '34 models; all in excellent condition. Protect your investment—buy your car from an authorized Ford dealer with over eleven years of fair dealing. Your old car as down payment; 18 months on balance.
HALLENBERG-WAGNER MOTOR CO.
Authorized Ford Dealers.
5630 GRAVOIS Riverside 5400

FORDS, 1933 and 1934 V-8 Sedans, Coupes and Coaches; low mileage; new in appearance and fully guaranteed mechanically; generous trade-in and easy terms. CHAMBERS FORD CO., 3863 S. Grand.

1929 Ford Sedan, $115
Thoroughly reconditioned.
WM. NEWMAN MOTOR CO.
1163 S. Kingshighway. FR. 6965.

'34 Ford 4-Door Sedan, $525
De luxe; complete equipment; $125 down, $30 month.
MONARCH, 730 N. Kingshighway.

'30 FORD SEDAN, REFINISHED, GOOD TIRES $195
MILSTRAND, VAND. & WASHINGTON

1931 Ford Town Sedan Delivery; A1 condition **$195**
CROSBY MOTORS, 3500 S. Kingshighway

'34 Ford Town Sedan, $535.00
No better in town. 4619 Delmar.
FORD—1929 touring; roadster; 1929; clean. Orange Front, 2209 Lynch.
FORD—1931 sport coupe; rumble; $210. $50 down. 4761 Easton.
FORD—'29 sedan; good condition; $95; terms. 3024 Locust.
FORD—Sedan; late '29; almost new; bargain; trade, terms. 2638 Lynch.
FRANKLIN—12-A, $150 cash. RI. 3642. 4321 S. Compton.
GARDNER—Sedan, 1928, with trunk; motor, body and tires in excellent condition; car has had only one owner; remarkable for only $125. Ask attendant at Melbourne Garage, 3508 Lindell, to show Dr. Appel's car.

1933 Graham Blue Streak Sedan; classiest looking car in town $445
CROSBY MOTORS, 3501 S. Kingshighway.

1930 GRAHAM 6 SEDAN, $110
Perfect; $30 down. 4718 Delmar.

'31 Graham Sedan, $265.00
Perfect every way. 4619 Delmar.
GRAHAM—'29 sedan; $110; good paint; runs perfect. 1505 St. Louis.

'31 Hudson Sedan exceptionally clean; good rubber; $60 down. 7423 Manchester.
HUDSON—'29 sedan, $115; side mounts; a new 6-ply super heavy duty tires. 1505 St. Louis.
HUPMOBILE—'29 sedan; 6 wheels, $145. KUHS, 2837 N. Grand bl. FR. 2900.

1930 La Salle Sedan, $295
6 wire wheels; beautiful; terms, trade. 4718 Delmar.

SEVEN PASSENGERS
'30 La Salle . .$325 '30 Lincoln . . . $495
'28 Lincoln . . 245 '29 Packard . . 195
8. SIDE BUICK-PONTIAC, 3654 S. Grand

'31 La Salle DeL. Sedan, $365
Beautiful black finish and perfect. 4718 Delmar.
LA SALLE—Sedan, late '31, 7-passenger; beautiful; original; $485; terms. 4454 Easton.
LA SALLE—'29 7-PASSENGER SEDAN, $175. HILAND 9320.
MARMON—Little 8 sedan; private; original paint, new tires; driven little; must sell, cash. 6232 McPherson.

'30 MARMON SPORT SEDAN $195
SO. SIDE BUICK-PONTIAC, 3654 S. Grand

1933 Nash 6 De Luxe Sedan
Nice clean little car; terms; trade. 4718 Delmar.
NASH—1934, de luxe sedan, motorola radio; private owner; had original price; must sell. 3929A S. Compton.
NASH—'28 model; good condition; $80. 2624A Garrison. FR. 3329.
NASH—Special 6 sedan, with radio, heater installed, $125. 3112 Ivanhoe.
NASH—1929 sedan; first-class; owner must sell. 4433 Alaska.
NASH—'31, like new. Before noon Sunday, Monday. 3415 Wisconsin.
OAKLAND—1931 sedan; almost new; $195; $50 down. 4761 Easton.

1933 OLDSMOBILE 8
4-door touring sedan; has 6 wheels; 6-ply tires and wonderful mechanical condition; $550.
CLAY GOODLOE AUTO, 5841 DELMAR.

'30 Oldsmobile Sedan
This car in excellent mechanical condition; good tires; good paint. $225
SCHNURE CHEVROLET 3949 LINDELL

OLDS—'29; another special; $20 down; for working man. Brock, 4418 Olive.

USED AUTOMOBILES
Sedans For Sale

1931 Olds 6 De Luxe Sedan
6 natural wood wheels; $295; $70 down; trade. 4761 Easton.

'30 Oldsmobile Sedan; 6 w. w., trunk and special spotlight. Think of it. Only $225
CROSBY MOTORS, 3000 Gravois. GR. 7377

OLDSMOBILE—'33-'34 sedans, all like new, see these before buying, priced to sell today; trade; terms. 1915 N. 9th.
OLDSMOBILE—Late 1928; need cash; only $65. 9th and Chestnut st. garage. Ralph Johnson.
OLDSMOBILE—1932 de luxe sedan; beautiful; $425; $75 down. 4761 Easton.

Packard Sedan
Standard 8; 1930 model, 5-passenger; exceptionally clean and very low mileage; priced low at $375. Terms or trade. Open evenings and Sunday.
LINCOLN MOTOR CARS.
5127 Delmar FOrest 8900

'29 Packard Sedan
Six wheels. Has many thousands of miles in good transportation, yet reduced to $195
SCHNURE CHEVROLET 3949 LINDELL

1930 Packard Light 8 Sedan; side mounts, trunk rack. Exceptionally clean; a real bargain **$345**
CROSBY MOTORS, 3501 S. Kingshighway

1929 Packard Sedan, $195
Like new; $35 down. 4718 Delmar.
PACKARD—'30 club sedan; perfect mechanical condition; sacrifice. 5380 Theodosia.
PACKARD—'30 7-passenger, A1; must sell; cheap. 1644 S. Jefferson.
PACKARD—1932; beautiful, light eight sedan; privately owned. 7714 Wise.
PACKARD—1931 de luxe sedan; almost new; $425; trade. 4761 Easton.
PACKARD—'29 sedan; small 8; runs perfect, $175. 1915 N. 9th.

'31 Pierce-Arrow DeL. Sedan
6 wire wheels and beautiful; terms; trade. 4718 Delmar.
PIERCE-ARROW—Sedan, 1930; clean, cheap. Orange Front, 2209 Lynch.

PLYMOUTH Sedan, 1933, PC model; excellent shape; priced to sell today; $375.
CHAMBERS MOTOR, 3863 S. Grand.

'32 PLYM. SEDAN, LATEST PB MODEL CLEAN $355
MILSTRAND, 3333 WASHINGTON

'34 Plymouth Sedan; de luxe model; built-in trunk **$595**
S. SIDE BUICK-PONTIAC, 3654 S. Grand

PLYMOUTH—Sedan, P. D., 1933; 6 wire wheels; call for demonstration; many others.
MID-TOWN FORD
3650 S. Kingshighway.

'29 Plymouth Sedan
Real buy at $125
SCHNURE CHEVROLET 3949 LINDELL

1934 Plymouth Sedan, $595
Low mileage; very clean car.
WM. NEWMAN MOTOR CO.
1163 S. Kingshighway. FR. 6965.

1934 Plymouth Del. Sedan, $495
Like new; real opportunity to save; $95 down; trade. 4454 Easton.
PLYMOUTH—P. D. sedan; 1933; had only one owner; very low mileage.
WILLCOCKSON MOTORS.
Vandeventer at West Pine. JEfferson 6230

'33 PLYM. SEDANS ASSORTMENT, $425 UP TO $465
MILSTRAND, 3333 WASHINGTON

1934 Plymouth 4-Door Sedan; **$545** original black finish; same as a new car. Sold with our guarantee.
CROSBY MOTORS, 3700 S. Kingshighway

'33 Plymouth Sedan; this car had one owner; kept very clean. **$445**
CROSBY MOTORS, 3000 Gravois. GR. 7377

PLYMOUTH 4—'32 sedan, almost new, $365; terms. 3645 Chippewa.
PLYMOUTH 6—'33 de luxe, 6 wire wheel sedan, $390. 3645 Chippewa.

'34 Pontiac Small 8 Sedan
Near new; condition; bargain at $665.
West Side Buick-Pontiac
Kingshighway and McPherson. FO. 0121

PONTIAC '34 SEDAN
Company official's car; driven only 4000 miles; has trunk and other extras; $750.
CLAY GOODLOE AUTO, 5841 DELMAR.

1933 Pontiac De Luxe Sedan
Original finish; 900 actual miles; tire covers match car; $465; $100 down; trade. 4761 Easton.

'33 PONTIAC SEDAN, $495
S. SIDE BUICK-PONTIAC, 3654 S. Grand

PONTIAC—Sedan; 1931 model; 6-wheel; appearance and motor perfect.
WILLCOCKSON MOTORS.
Vandeventer at West Pine. JEfferson 6230.

'33 Pontiac 8 Sedan, $445.00
You can't beat it. 4619 Delmar.
PONTIAC—'27 sedan; $46.50; good transportation for the money. 1505 St. Louis.

'32 Rockney Deluxe Sedan, $75
Down; like new. 4718 Delmar.

1931 Studebaker Dictator 8 Sedan; 6 wire wheels; has had exceptionally good care . . . $325
CROSBY MOTORS, 3501 S. Kingshighway

STUDEBAKER—1931 de luxe sedan; beautiful black finish; 6 wire wheels, chrome tire covers to match car; $295; $70 down. 4761 Easton.

1933 Studebaker 6 Sedan
6 wire wheels; matched covers; beautiful; terms, trade. 4718 Delmar.

1934 Studebaker 6 Sedan, $575
Beautiful original condition; St. Regis model; $100 down; trade. 4454 Easton.
STUDEBAKER S—President sedan, '30; very clean; $190. 2213 S. Grand.
STUDEBAKER—Sedan; 1931; good shape. 6611 Hoffman. Call Sunday.
STUDEBAKER—1930 de luxe sedan, used little; only $185. 1915 N. 9th.

USED AUTOMOBILES
Sedans For Sale

1930 Studebaker Sedan, $165
Like new; $35 down. 4718 Delmar.
STUDEBAKER—1928, $50; excellent condition; new tires, battery, 3853 Potomac.
STUTZ—'28 sedan; like new, $165. KUHS, 2837 N. GRAND. FR. 2900.

2—'33-'32 Terraplane 6 Sedans
These cars are in nice condition; terms, trade. 4718 Delmar.

1934 Terraplane 6 Sedan
Driven 6000 miles; terms, trade. 4718 Delmar.
WHIPPET 4—Sedan, 1930; looks, runs like new; $95; terms. 2704 McNair.
WHIPPET—1930 4-cylinder sedan; cheap. 3745 S. Compton.

1932 WILLYS SEDAN, $40
Down; like new; trade. 4718 Delmar.
WILLYS—'32 8 sedan; bargain, $385. KUHS, 2837 N. Grand bl. FR. 2900.
SEDAN—Light 1928, good paint, upholstering, motor, $45. 3435A Juniata.

Touring Cars For Sale

1929 Buick Sport Phaeton
6 wire wheels and lots of class, for only $165; terms, trade. 4718 Delmar.

1924 Jordan Touring; tires and motor perfect. $17.50
See MR. MAC INDOE, 3700 S. Kingshighway. FLanders 8250.

Trucks For Sale

INTERNATIONAL
RECONDITIONED TRUCKS
'34 Internat'nal 1½ Tractor. $675
'34 Ford; duals 565
'33 Internat'l ½-t. Pickup. . . 365
'34 Diamond T Sleeper Cab. 750
'28 International 5-yd. Dump 550
'31 International, duals 325
'32 Chevrolet, duals 295
'28 International, 1¼-t. 125
'32 Dodge, duals 300
'34 International ½-t. Panel 475
'31 Ford 1½-Ton Panel 225
'31 International, duals 295
CASH TERMS TRADE
International Harvester Co. of America
4010 West Pine Blvd.
FRanklin 1335

TRUCKS
2 1930 Chevrolet Trucks, Coal Body.
3 1931 Chevrolet Trucks, Stake Body.
4 1929-31 Ford Trucks.
4 1933-4 Chevrolet Trucks, 131-157.
1 1934 Chevrolet Sedan Delivery.

BIG 4 AUTO
2400 S. Jefferson

TRUCK BUYERS
'34 International, 160-inch B, 3 duals, $495
'34 Chevrolet, hydraulic dump 525
'34 Chevrolet, 131-in., duals 425
'34 Chevrolet, short wheel base 365
'32 Indiana, duals 350
'31 Chevrolet, 157-in., duals 295
'32 Ford V-8, long wheel base, duals 245
'31 Ford V-8 pickup 325
'30 Chevrolet sedan delivery 135
'31 Dodge, long wheel base, duals . . . 195
'30 G. M. C. 1½-ton chassis 150
'34 Ford, long wheel base, slightly burnt, duals; bargain 310
Others; terms; trade.

717 VANDEVENTER

QUALITY TRUCKS FOR SERVICE
'28 Ford, 1½-ton express, reconditioned; Ford, '30 1½-ton stake, perfect condition; Ford, '32 L.A. long wheelbase, chassis and cab, also long stake body; Dodge, '33, 157" chassis and cab, a perfect job; Chevrolet, '34, chassis and cab with high stake body; Ford, '34, 131" chassis and cab with large freight body; see this outfit for highway transport work or for bulky hauling; extra low price. Terms, trade, fair allowance for your old car or truck. Mendenhall Motor Co., 2315 or 2323 Locust st. (near Jefferson).

FISHEL AUTO SALES
'33 Chevrolet dump, duals $225
'29 Reo, hydraulic dump, duals 225
'32 Ford dump, duals 225
'30 Ford duals, new tires 175
'30 Chevrolet stake 65
'31 G.M.C. duals 150
4163 Manchester
TERMS TRADE

GMC
RELIABLE USED TRUCKS.
Largest assortment of quality used trucks and body styles in St. Louis, including
'30 Ford stake; duals.
'32 Diamond T—1½ tons (like new).
'32 Chevrolet—½-ton express.
'32 GMC—1½-ton, L. W. base.
'31 Studebaker; 2-ton (rebuilt).
'33 I. H. C.—1½-ton stake (rebuilt).
'30 Indiana, 350-gallon tank.
'32 I. H. C.—7½-ton sleeper cab.
All Priced Right—Easy Terms.
GENERAL MOTORS TRUCK CO., 2640 Washington. JEff. 0300.

CHEVROLET—12-ft. stake body; 10-ply dual tires.
DODGE—2-ton dump body and hoist.
MACK—A. B. dump body hoist; D. R. axle.
WHITE—1½-ton dump body and hoist.
TRACTORS—2½-ton Indiana; other makes and sizes priced to sell; terms or trade.
WHITE MOTOR CO.
4151 FOREST PARK BL.

USED TRUCKS
'32 Autocar; rebuilt; 3-ton, 6-cylinder. A. C. G. 5-ton Tractor.
Studebaker 3-ton Tractor.
International 3-ton Tractor.
Ford V-8 Panel Delivery Hoist and Body.
Indiana 2-ton Tractors.
AUTOCAR TRUCK CO.
St. Louis Branch, 2740 Locust.

USED TRUCKS
Fords and Chevrolets, long and short wheelbase, with duals; overhead springs and reconditioned; see these true bargains.
MID-TOWN FORD
3650 S. Kingshighway.

CHEVROLET TRUCK
'29 Chevrolet chassis . . . . . $ 75
'29 Chevrolet stake 115
'31 Chevrolet chassis 235
'33 Chevrolet chassis 350
'33 Chevrolet chassis 375
CHEVROLET—'34 1½-ton chassis with panel body; used 5 weeks; like new; big saving.
HARRIS-GILLIAM CHEV., 7915 Forsythe.
CHEVROLET—1931; dual wheel chassis; cab, hydraulic hoist, dump body; also 3 other chassis; bargains; terms.
HARRIS-GILLIAM CHEV., 7915 Forsythe.
CHEVROLET—'32; open express; low mileage; good tires; a fine huckster truck; special terms.
HARDY CHEVROLET, 5616 GRAVOIS.
CHEVROLET—'32-'33, long wheel base, duals, repossessed; sell for balance due; terms. 1915 N. 9th.
CHEVROLET—'30 ½-ton, panel; runs good; $145.
EPSTEIN CHEVROLET, 5920 EASTON.
CHEVROLET—1½-ton truck, late '30, stake, runs perfect, $60 down; ready for work. 1915 N. 9th.
CHEVROLET—1½-ton, latest '34, handmade stake body; duals; outfit used little. See this. 1915 N. 9th.
CHEVROLET—'30, dump body, ready to go; $30 down; balance easy terms. 3631 Easton.

1929 Chev. 1-Ton Truck, $85
Coal body. 4715 Delmar.

USED AUTOMOBILES
Trucks For Sale

1933 CHEVROLET 1½-TON
Dual wheels, platform body; 32x6 8-ply tires. Perfect paint; OK mechanically **$385**
SCHNURE CHEVROLET 3949 LINDELL

4—'27 Chevrolet 1-Tons
Trucks. Hand dump body **$50**
SCHNURE CHEVROLET 3976 CHOUTEAU

CHEVROLET—1933 1½-ton stake, duals. Riv. 4591J. 404 W. Ripa.
CHEVROLET—'33; 1½-ton stake, $395. Schnell, 4231 Natural Bridge.
CHEVROLET—'33, short wheel base, like new, bargain. 3631 Easton.
CHEVROLET — '33 truck; 1½-ton; side curtains; A1 condition. FR. 4558.

1934 Dodge 2-Ton Chassis and Cab; 131" wheelbase; reconditioned. $425
CROSBY MOTORS, 3700 S. Kingshighway

DODGE—Panel, 9-ft.; 1927; good condition; $125. FEDERAL CO., 4022 West Pine.
DODGE—Ton truck, 1927, open body, perfect; $65. 3315 Easton.
FEDERAL—Bargain; 1933 model; stake body; good as new. 4758 Seibert; FL. 2035.
FEDERAL—2-ton dump body, $50; extra tire. Standard Oil Station, 1225 Gravois.

FORD Trucks, 1929-'30-'31; stake, coal and many other style bodies; low price; quick sale.
CHAMBERS MOTOR, 3863 S. Grand.

FORD—'30; panel $165
'29 Ford; panel 105
'29 Ford; panel 115
'28 Dodge; panel 125
Many others; terms within reason.
HARDY CHEVROLET, 5616 GRAVOIS.
'31 FORD—COAL BODY—$175.
'33 Ford chassis; new motor; 6 heavy-duty tires.
HARDY CHEVROLET, 5616 GRAVOIS.
FORDS—Chevrolets, trucks, 25, all models; coal, stake, dump, panel, pickup; open and closed sides; ¾-ton and 1½-ton; bargains; terms. 3114 Cass av.
FORD — 1½-ton, $95; Dodge, 6 duals, $275; Dodge dump 3-ton, $425; others; highway trailer, in fire, terms, 919 Chouteau.
FORD—Truck, Model A; with horse and cattle body, less than 2800 miles; like new throughout; private. Kingsbury Garage, 5655 Kingsbury.
FORD—'31; coal body; $175; '33 Ford chassis, new motor; 6 heavy-duty tires.
HARDY CHEVROLET, 5616 GRAVOIS.
FORD—'29, ton and ½; '29 Ford, pick-up model; '33 Dodge panel; cheap. 1505 St. Louis.
FORD—'29 panel; good motor and tires; clean, $35 down.
Newstead Motor, 4380 Olive.
FORD—Model T 1-ton; extra engine; $28. 4462 Page.
FORD—'31, duals, short wheel base, coal body, $150; terms. 3631 Easton.
FORD—1929 ½-ton panel, $75; '29 Chevrolet, $50. 5707 Geyer.
FORD—'33; station wagon and delivery truck; real bargain, $285. 3843 Easton.
FORD—1931; all tank body and pump. Call CO. 4556M.
FORD—1934 sedan delivery, 9000 miles, perfect; terms. 3024 Locust.
FORD—1929 ton truck; perfect; $69; trade, terms. 2506 S. Jefferson.
FORD—1933 V-8, hydraulic dump, $425; terms, trade. 3323 S. Broadway.
G. M. C.—'32, long wheel base, duals; coal body, $235; terms. 3631 Easton.
GMC—Truck; late 1931; panel; 1-ton; almost new; $245; terms. 2704 McNair.
GMC TRUCK—late, 1931; panel 1-ton; almost new, $245; terms. 2704 McNair.
HUG—1½-ton stake on dual tires, $150. FEDERAL CO., 4022 West Pine.
INDIANA—1-ton 1928 cab and single tires, $100. FEDERAL CO., 4022 West Pine.
'32 International 1½-ton duals, chas. and cab. Very good condition. **$90**
Reduced to, down . . . . . .
HILMER CHEV. 2244 S. Kingshighway
MACK—2-ton coal truck or chassis; cheap. 2305 Howard.
MACK—Hydraulic dump, 2½ tons; dual, $225; terms. 3323 S. Broadway.
1934 Reo 1-Ton Panel; in very fine condition; original dark green finish **$485**
3501 S. KINGSHIGHWAY, FLanders 6210
REO—'31, short wheel base, good shape; make offer. 3631 Easton.

TRUCKS
1931 Ch

ST. LOUIS POST-DISPATCH

SOCIETY NEWS SECTION

PART FIVE — ST. LOUIS, SUNDAY MORNING, FEBRUARY 24, 1935. — PAGES 1—8G

ST. LOUISANS PARTICIPATING IN FLORIDA RESORT LIFE

By a Staff Photographer of the Post-Dispatch



MRS. THOMAS JEFFERSON MOSS and MR. and MRS. CHAUNCEY H. CLARKE, strolling on Australian avenue, Palm Beach, where they have been spending the season.

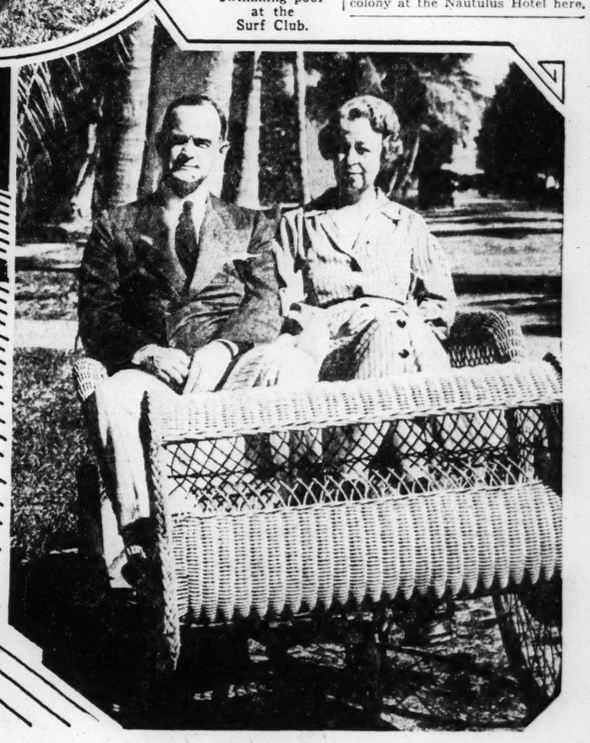


A group of St. Louisans lunching under the palms at the Bath Club, Miami Beach. Reading from left: Mrs. Marion L. J. Lambert, Thomas M. Pierce Jr., Mrs. Peggy Murphy Shelton, Mrs. Joseph L. Werner and Mrs. Sharp Ezzell.





MISS ROSE MUCKERMAN, the guest of Mrs. Arthur C. Hilmer, seated near swimming pool at the Surf Club.



MR. AND MRS. W. ASHLEY GRAY riding in a bicycle-propelled wheel chair, a popular mode of transportation in Palm Beach.

MISS JACQUELINE BUSCH JONES, who, with her parents, Mr. and Mrs. Drummond Jones, are at the King Cole Hotel, Miami Beach, photographed at the Andrew W. Johnson cabana at the Bath Club.

MISS FLORENCE BROOKS, daughter of Robert W. Brooks, entering their cabana at the Roney Plaza, in Miami Beach, where they are guests for the winter.

University Club Squash Racquets A Social Event

GALLERIES of the squash courts at the University Club were opened yesterday afternoon to members, their families and friends as spectators at the matches between the squash racquets teams of the Cincinnati and St. Louis University clubs.

In this annual intercity meet the Cincinnati club was represented by Roland Nord, a former St. Louisan; Joseph Field, Raymond Kunkel, John Herron More, Robert Mulhauser, Richard Crisler, William and Edmund Kittredge and James de Camp.

The St. Louis players included: Jack Gorden, Presley Edwards, Edward Everett Haverstick Jr., Charles Smith Fox, Edward Hawes Miller, Isaac C. Orr, Thruston Pettus, Harry H. Langenberg Jr. and Oliver Evans, with Paul Goessling, Louis Dennig and Robert Sample serving as alternates.

Following the matches, Miss Mary Ballard Taussig, 50 Westmoreland place, gave a cocktail party for the visitors and for her house guest, Miss Catherine Elmer More, sister of Mr. More of the Cincinnati team. A formal dinner dance followed at the University Club.

This noon Miss Caroline Kennard, daughter of Mr. and Mrs. Richard Scruggs Kennard, 10 North Kingshighway, will entertain at a cocktail party for the Cincinnati players preceding a late luncheon which the entertainment committee of the University Club will give at Deer Creek Club.

Several of the players expect to stay over for the cocktail party which Mr. and Mrs. Phillip Platt Smith and Mr. and Mrs. Paul Bakewell III are giving this afternoon at the Smith apartment, 10 North Kingshighway, for Miss Barbara Brodhead, a recent debutante. Mrs. Smith and Mrs. Bakewell formerly were Miss Virginia and Miss Marjorie Wright, respectively, of Cincinnati.

St. Louisans in Eastern Wedding.

G. Vietor Davis, son of Mr. and Mrs. J. Lionberger Davis of Brentmoor, and E. Lansing Ray Jr., were ushers yesterday at the fashionable wedding in Baltimore of Miss Kathleen Staige Davis, daughter of Dr. and Mrs. John S. Staige, and Charles E. Scarlett Jr., also of Baltimore. Miss Virginia McIntosh, Baltimore, and Miss Betty Ballantine, Newark, N. J., were maids of honor. William D. G. Scarlett was his brother's best man. The ushers included Lawrence F. Rockefeller of New York.

Lenten Program At Woman's Club

A VARIED Lenten program has been planned by the St. Louis Woman's Club. Morning lectures have been arranged and several afternoons will be devoted to duplicate contract bridge play.

The program will begin Wednesday evening, March 6, with duplicate contract under the auspices of the card committee. A similar affair will be given March 20. Thursday, March 7, the Rev. Dr. George M. Gibson will give the first morning lecture, "The Passing Pageant." Guest restrictions have been waived for each lecture in the series, and luncheons will follow. The special program committee is in charge.

Thursday, March 14, is the regular luncheon and card day. The following Thursday, March 21, McCune Gill will address the members on "Women Prominent in the Early History of St. Louis," the second lecture in the series.

Members and their escorts will be the only guests at a dinner and dance Tuesday night, March 26. Dinner will be served at 7:15 o'clock.

Entertainment for next month will be concluded with an illustrated lecture on Greece by Dr. Anne Walter Fearn of Shanghai, China, Thursday morning, March 28. Dr. Fearn, a sister of Mrs. Oscar Johnson, president of the club, is a guest at the Johnson home.

A dinner dance to be given Tuesday night will be the last February event on the Woman's Club calendar. The party, to be given in the ball room, preceded by a dinner at 7:15 o'clock, will be for members of the club and their escorts only. The final meeting of the junior bridge tournament will be held Tuesday afternoon.

LUNCHEON FOR THOMAS CRAVEN

MISS ALITA DAVIS, daughter of Mr. and Mrs. Samuel C. Davis, 13 Westmoreland place, will entertain at luncheon tomorrow in the Junior League clubrooms in honor of Thomas Craven, art critic and writer. Among the luncheon guests will be Mrs. Festus J. Wade, Miss Martha Love and Miss Martha Pettus.

Mr. Craven, who will speak in the Galleria building tomorrow at 11 a. m., on "Modern Art," is the author of a book by that title, published last spring, and also of "Men of Art." He is a contributor to Forum, The New Republic and the American Mercury, which in 1927 published his controversial article, "Have Painters Minds?"

Miss Davis, a past president of the Junior League, will preside at the meeting tomorrow morning.

Nassau Visitors

NASSAU, Bahamas, Feb. 19. AMONG the recent arrivals from St. Louis, Mo., at the British Colonial are Miss Marie Uppenbaum and Mr. and Mrs. Elzey G. Burkham and their daughter, Miss Lois, who expect to do considerable golfing and fishing in Bahaman waters.

Mrs. James Roosevelt, daughter-in-law of President and Mrs. Roosevelt, arrived in Nassau yesterday

St. Louisans Give Parties in Miami Beach

Mr. and Mrs. Marion L. J. Lambert Host and Hostess at Dinner Dance at Bath and Tennis Club.

MIAMI BEACH, Fla., Feb. 23. AS the season nears its peak St. Louisans here for the winter are among those giving parties that fill a gay social calendar.

Mr. and Mrs. Marion L. J. Lambert of St. Louis, who have a house here for the winter, were host and hostess at a dinner dance at the Bath and Tennis Club Thursday night. Twenty-four guests were present, among them the following St. Louisans: Mr. and Mrs. Joseph L. Werner, who are guests of Mr. and Mrs. Lambert, Mr. Lambert's brother-in-law and sister, Mr. and Mrs. Sharp Ezzell; his mother, Mrs. Florence Parker Busch and her daughter, Miss Marie Eleanor Busch, Mrs. Peggy Murphy Shelton, Thomas M. Pierce Jr., and Herbert D. Condie Jr.

Mr and Mrs. Frank O. Watts of St. Louis were guests at a party given the same night by Mr. and Mrs. C. R. Lindback of Ventnor, N. J. Mrs. Watts was hostess at a luncheon given Thursday at the Bath and Tennis Club for Mr. and Mrs. Fred Fisher of Detroit, Mich., Mr. and Mrs. J. M. Stephenson of South Bend, Ind.; and Mrs. Jesse Jones of Washington, D. C.

Mr. and Mrs. Allen T. West of St. Louis entertained at luncheon at the Bath and Tennis Club Saturday for Mr. and Mrs. J. E. West of Asheville, N. C.

Mrs. Florence Parker Busch, her son, Stafford L. Lambert, and her son-in-law and daughter, Mr. and Mrs. Sharp Ezzell, and Mrs. Arthur Hilmer, all of St. Louis, were among the guests at a cocktail party given Monday afternoon at the Hollywood Country Club by Mrs. Jane Johnson of New York. The party was given in honor of Mrs. Johnson's guests, Sir John and Lady Mullens of London, who are on a world cruise and Mr. and Mrs. Harold Knowlton of Boston, Mass.

Mr. and Mrs. John B. Strauch of St. Louis entertained at luncheon at the Bath Club Wednesday for a group of their friends. The guests included Mrs. Paul Brown, Mrs. Charles Wiegand, Mrs. Albert M. Keller, Mrs. James M. Westlake, Mrs. George Bullock and Mrs. Paul B. Jamison of St. Louis and Mrs. C. Maxwell Dering of New York, formerly of St. Louis.

Mr. and Mrs. Dering, Mrs. Katherine Highleyman, also a former St. Louisan, and her son, Daly Highleyman, were among the guests of Mrs. Samuel J. Masters at a tea dance given Sunday afternoon at the Surf Club, honoring Mr. and Mrs. Karl I. Corby and Mr. Corby's mother, Mrs. Charles I. Corby, of Washington, D. C.

Mr. and Mrs. James M. Westlake and Mr. and Mrs. Dering were among guests entertained by Mr. and Mrs. Howard F. Spaulding of Greenwich, Conn., on board their yacht "Content," tied up at the Flamingo docks, at a cocktail party and dance Friday afternoon.

Mr. and Mrs. William C. Maxwell of St. Louis have joined the winter colony at the Nautulus Hotel here.

English Actress To Visit St. Louis

MRS. BEATRICE FORBES-ROBERTSON HALE, English actress, author and lecturer, and niece of Sir Johnston Forbes-Robertson, will arrive in St. Louis Thursday to be the guest of Mrs. Ernest W. Stix, 6470 Forsythe boulevard. Mrs. Hale and Mrs. Stix are old friends. On trips to St. Louis, the English visitor is a guest at the Stix home, and on occasions Mrs. Stix has visited Mrs. Hale at her country home in Petersfield, Hampshire, England. Several seasons ago the house was occupied by Joseph W. Lewis of St. Louis, who leased it for the season.

Thursday night Mrs. Hale will be a guest of honor at a reception to be given by the Artists' Guild in connection with its annual sculpture and oil painting exhibit. The following morning at 11 o'clock Mrs. Hale will appear in a recital sponsored by Mrs. George C. Smith, in the banquet room of the Park Plaza. Instead of a lecture, Mrs. Hale will give her interpretation of "Miracle Plays to Modern Drama," from material gathered during research and study in Europe over a period of several years.

After the recital Mrs. Stix will entertain the visitor at luncheon, also at the Park Plaza.

Mrs. Hale is the mother of three daughters, Sanchia, who appears on the London stage, and twins, Rosemary, who is studying medicine in Vienna, and Clemency, who is an art student. On the stage Mrs. Hale has appeared not only with her titled uncle, but with Sir Henry Irving, Sir Herbert Tree and Ellen Terry.

Olive Dietz Is Bride Of Albert Hanser

THE wedding of Miss Olive Adele Dietz, daughter of the late Mr. and Mrs. Oscar Dietz, and S. Albert Hanser, son of Dr. and Mrs. Otto C. Hanser, 3109 Allen avenue, took place Wednesday evening at 7:30 o'clock at the home of the bride's grandparents, Mr. and Mrs. Adolph M. Dietz, 3424 Longfellow boulevard. The marriage service was read by Dr. John L. Roemer, president of Lindenwood College, in the presence of more than 100 guests.

Mr. Dietz gave his granddaughter in marriage. She wore a gown of white lace made on princesse lines with a high neckline, long sleeves of the lace and a skirt that fell in a train. Her white tulle veil was arranged simply and she carried a bouquet of calla lillies. Miss Marcia Grocock was maid of honor and Miss Margaret Boles and Miss Marietta Muckerman were bridesmaids. They wore frocks of lace in pastel shades. Miss Grocock was in pink lace; Miss Boles wore flesh-tinted lace over yellow satin and Miss Muckerman was in pale blue lace. The maid of honor carried a bouquet of mixed spring flowers and the bridesmaids carried bouquets of yellow spring blossoms. Mrs. Dietz wore a flowered satin gown in pastel shades and a shoulder corsage of orchids.

Otto C. Hanser Jr. was best man for his brother. James Troll and Arthur Kiel were groomsmen. The bridal party stood in the living-room, where an improvised altar was arranged about the fireplace. Clusters of Easter lilies and white snapdragon were arranged against greenery and the room was illuminated by white tapers in candelabra. The staircase, the doors and windows of the lower floor were garlanded with huckleberry foliage and bouquets and baskets of spring flowers further decorated the rooms. The reception table had as its centerpiece a large bouquet of white spring flowers and was lighted by white candles.

The bride was graduated from The Principia and until a few weeks ago was a sophomore at Lindenwood College. Mr. Hanser is a student at St. Louis University School of Medicine. After the honeymoon he and his bride will make their home with her grandparents, with whom she has lived since a child.

Artists' Guild To Hold Exhibit

THE twenty-second annual exhibition of oil paintings and sculpture at the Artists' Guild, 812 Union boulevard, will open Friday and continue until March 27. Mrs. George C. Smith of Warson road announced the following patrons and patronesses yesterday: Mr. and Mrs. Luther Ely Smith, Mr. and Mrs. Scott MacNutt, Mrs. Marshall McCarthy, Mr. and Mrs. William G. B. Carson, Mr. and Mrs. Samuel P. Goddard, Dr. and Mrs. Archer O'Reilly, Dr. and Mrs. Frederick J. Taussig, Mr. and Mrs. Otto L. Spaeth, Mr. and Mrs. Clark MacAdams, Mr. and Mrs. Ernest W. Stix, Mrs. Everett W. Pattison, Mrs. Frank P. Crunden, Dr. and Mrs. Walter Baumgarten, Courtney Werner, Mr. and Mrs. George C. Smith, Miss Lucille White and Miss Lucie Mackay.

Members of the guild, exhibitors and friends are invited to a reception in the galleries Thursday evening, from 8 to 10 o'clock, for a private showing of the display which includes only original work submitted by artists living within a 50-mile radius of St. Louis.

The jury of selection and hanging committees are composed of: For painters, Fred Conway, Martin Kaiser, A. B. M. Corrubia, Miss Helen Beccard, Mrs. Sheila Burlingame, Gordon Carter and Miss Paula Fenske; for sculptors, Mrs. Burlingame, Miss Dorothy Jennings and Miss Caroline Risque.

Millers' Club Annual Dinner.

The thirty-fifth annual meeting and dinner of the St. Louis Millers' Club will be held Tuesday evening at Hotel Statler. Officers will be elected.

Young Guests at Two of Outstanding Late Winter Parties



Miss Mary Jane Hussey (left) and her cousin, Miss Jean Fiorita, photographed at a tea dance given for them recently at the Park Plaza by their grandfather, Franklin L. Lampel.
—By a Post-Dispatch staff photographer.





Miss June Wiegand (left above) and Miss Edwina Preetorius and her escort, Lorraine Marshall Eckert (above) at Mr. Lampel's party.
—By a Post-Dispatch staff photographer.







Miss Kathryn Blair, daughter of Dr. and Mrs. Vilray P. Blair, and Arthur Hoskins (left above), interested listeners to an impromptu musical program given by Mrs. George McDonald Parker (above) with Carl Higbee Schlapp Jr. and Miss Lola Aguado near the piano. Miss Natalie Moffitt (right) is seated close by. The photographs were made at the cruise party given by the juniors of the St. Louis Woman's Club.
—Ruth Cunliff Russell photographs.

Boxholders for Welcome Inn Circus

BOXHOLDERS for Welcome Inn's mid-winter fair and circus at the Coliseum March 4 to 10 will include: Mr. and Mrs. Eberhard Anheuser, Mr. and Mrs. Nat S. Brown, Senator and Mrs. Joseph H. Brogan, Mr. and Mrs. George M. Burbach, Mrs. Frances S. Burkhardt, Mr. and Mrs. Isaac T. Cook, Mr. and Mrs. Joseph T. Davis, Miss Mayme Dickman, Mr. and Mrs. S. B. Dietrich, Dr. and Mrs. Joseph Falk, Mr. and Mrs. Edward A. Faust, Mrs. James M. Francisceus, Mrs. Frederick D. Gardner, Mr. and Mrs. Stanley C. Healy, Mrs. James Hennessy, Mr. and Mrs. W. Chadbourne Houser, Mr. and Mrs. Frank A. Hunter, William L. Igoe, Mr. and Mrs. J. W. Jamieson, Mr. and Mrs. John F. Krey, Mr. and Mrs. J. O. King, Mr. and Mrs. Albert Bond Lambert, Mrs. Thomas M. Meston, Mr. and Mrs. Richard Murphy, Mr. and Mrs. John Trigg Moss, Mrs. George W. Niedringhaus, Mr. and Mrs. Norman B. Pitcairn, Mrs. Mary E. Ryder, Mr. and Mrs. C. E. Rostrom, Judge Harry F. Russell, Mr. and Mrs. George D. Scott, Mr. and Mrs. Otto L. Spaeth, Mr. and Mrs. Harry W. Stegall, Mr. and Mrs. Fred Z. Salomon, Col. and Mrs. John J. Phelan, Mr. and Mrs. Burton H. St. John, Mr. and Mrs. E. H. Thurston, Mr. and Mrs. Frank W. Taylor Jr., and Mr. and Mrs. Henry F. Tierney.

Mrs. E. H. Thurston has announced the following committee of cigarette vendors for the circus: Miss Helene Obermoeller, chairman; Miss Janes Caulfield, Miss Barbara Brodhead, Miss Genevieve Lamy, Miss Jane Noland, Miss Betty Ann Noland, Miss Antoinette Schlafly, Miss Alice Sullivan, Miss Mary Josephine Wagner, Miss Mildred Webster, Miss Virginia Lee Burns, Miss Peggy Goff, Miss Dorothy Weber, Mrs. James Samuel and Mrs. M. D. Thurston.

Mrs. J. K. Black Will Give Tea

MRS. J. K. BLACK, 6208 Rosebury avenue, will be hostess tomorrow afternoon to the new service group organized by Mrs. George A. Peters within the Women's Auxiliary of the Goodwill Industries for the purpose of carrying on special work for the Goodwill Day Nursery. Mrs. M. S. Krimbill and Miss Julia Baumann will assist Mrs. Black.

The Women's Auxiliary will sponsor a card party Friday, March 8, at the home of Mrs. John A. Flury, 5 Tuscany Park, for the benefit of the Goodwill Day Nursery.

Bryn Mawr College Head to Be in City

MISS MARION EDWARDS PARK, president of Bryn Mawr College, will arrive in St. Louis Thursday to be the house guest of Dr. and Mrs. Frederick J. Taussig, 50 Westmoreland place. Mrs. Aaron S. Rauh of Upper Ladue road will entertain in honor of Miss Park at a luncheon Friday for Bryn Mawr alumnae. The same afternoon Miss Park will be the guest of honor at a tea given by Miss Mary Douglas Carpenter, daughter of Dr. and Mrs. George Oliver Carpenter Jr., 5 Hortense place. Dr. and Mrs. Taussig will give a small dinner party for the visitor Friday evening. Miss Park has been visiting cities in the far West in the interests of the college and is on her way East.

The St. Louis committee of Bryn Mawr alumnae is comprised of: Miss Mary Boiland Taussig, chairman; Miss Mary Douglas Carpenter, Mrs. George Gellhorn, Mrs. Evarts Graham, Mrs. William B. Knight Jr., Miss Emily Westwood Lewis, Miss Martha Pettus, Mrs. Aaron S. Rauh, Miss Delia Smith and Mrs. Ernest W. Stix.

Reservations for Benefit Card Party

AMONG those who have made reservations for the card party which the Humane Society of Missouri will give Thursday evening at the Coronado Hotel, are: Mr. and Mrs. Gerald B. O'Reilly, Mr. and Mrs. Claude E. Vrooman, Mr. and Mrs. George W. Knapp, Miss Mary Mitchell, Mr. and Mrs. C. L. Chase, Mr. and Mrs. Harry B. Aumock, Mr. and Mrs. L. Mack Close, Mr. and Mrs. Edgar Roy, Mr. and Mrs. O. D. Heflin, Mr. and Mrs. A. J. Chesbro, Mr. and Mrs. Eric C. Hansen, Mr. and Mrs. W. C. McGrew, Mr. and Mrs. E. H. Rabenberg, Mr. and Mrs. Charles J. Dolan, Mr. and Mrs. A. B. Fisher, Mr. and Mrs. J. T. Schray, Mr. and Mrs. W. K. Bromley, Mrs. George W. Piecksen, Mrs. Marie Reine de Penaloza, Mrs. Adolph Meyer, Mrs. Claire Dickey, Mrs. Frank A. Thompson, Mrs. H. A. Uhl, Walter Petring, C. T. Meyer and Marcus Haffner.

Girl Scout Officers Guests at Dinner

MRS. LOUIS H. BURLINGHAM, 4622 Maryland avenue, gave a dinner last evening for visiting Girl Scout officers who came to St. Louis to attend the Girl Scout Pageant at the Municipal Auditorium last night.

Guests includes Mrs. Paul Wooley, Miss Sarah Lechtman and Miss Cornelia Harzfeld, all of Kansas City, Mo.; Mrs. H. S. Norton and Mrs. K. Howse, Wichita, Kan. Mrs. W. P. Magee, Springfield, Mo.; Miss Isabelle Carpenter, Des Moines, Ia.; Mrs. Charles B. Voyles and Miss Ruth Pease, Indianapolis, and Miss Mildred Quail, Topeka, Kan.

SONNENFELD'S
610 618 WASHINGTON AVENUE

Be changeable this spring. If you're a person of many moods, you'll leap at the very idea of a reversible Suit that can be worn four different ways. In Brown with Gold, Gray with Blue, Navy with Blue. Sizes 12 to 20.

$17.95
(Third Floor)



SONNENFELD'S
610 618 WASHINGTON AVENUE

RUGS Chemically Cleaned 9x12, Special $2.50
38 Years Cleaners of Domestic and Oriental Rugs
FRanklin 4558
EMPIRE CARPET CLEANING CO.



Thermique Permanents

Are those marvelous permanents that give your hair deep, lasting waves... do not dry out your hair... are as good for your hair as they are lovely!

4942 Maryland
FOrest 1700

302 Arcade Bldg.
MAin 2455

SPERBER'S
HAIR SHOP



Welek's Lead in Correct Fabrics

Fabrics which are the vogue are always seen first in St. Louis at Welek's.

NEW SUITINGS—of tweed, mixtures, checks, and the always-dependable plain weaves.

Welek's
SILK SHOP
315 N. 10th ST., South of Locust

What $89.00 WILL BUY DURING KESSLER'S FEBRUARY CLEARANCE of FURS



BUY NOW FOR NEXT WINTER

Indications are that prices will be much higher!

OMBRE MUSKRAT—Three tone, finest quality Muskrat, perfectly matched skins and smartly lined.
AMERICAN BROADTAIL*—Super quality skins in black and brown. A swagger model with an interesting new collar and yoke treatment.
FRENCH SEAL**—Extra fine quality and difficult to distinguish from genuine seal. Ermine trim with beautiful silk lining.
*Processed Lamb.
**Seal-Dyed Coney.

FREE STORAGE: A year's storage FREE with every Coat sold during this sale.

PAYMENT PLAN

Kessler's Personal Income Payment Plan makes fur buying doubly easy.

ALEX F. KESSLER
1008 LOCUST STREET
MANUFACTURING FURRIERS SINCE 189[illegible]

...out Officers ... Guests at Dinner

...OUIS H. BURLINGHAM, ...Maryland avenue, gave a ... last evening for visit... Scout officers who came ...his to attend the Girl ...eant at the Municipal ...n last night. ...ncludes Mrs. Paul Woo... ...arah Lechtman and Miss ...arzfeld, all of Kansas ... Mrs. H. S. Norton and ...owse, Wichita, Kan., Mrs. ...e, Springfield, Mo.; Miss ...rpenter, Des Moines, Ia., ...es B. Voyles and Miss ...e, Indianapolis, and Miss ...ail, Topeka, Kan.

...NENFELD'S ...WASHINGTON AVENUE

...hangeable this ...g. If you're a ...on of many ...s, you'll leap at ...ry idea of a re... ...le Suit that can ...orn four dif... ...ways. In Brown ...Gold, Gray with ...Navy with Blue. ...12 to 20.

...7.95 (Third Floor)

...NENFELD'S

THIS NEW YORK

By LUCIUS BEEBE

NOT since the Rue Fontaine in Montmartre was bright with Joe Zelli's and the other night life resorts of Paris in the spend-thrift '20s has there been such a street of after dark as Fifty-second, between Fifth and Sixth avenues. There are more sin spots per front foot there than anywhere else in the world, and what goes on there nightly would, if chronicled, make a complete catalogue of the less ingenuous forms of human amusement.

Quiet enough by day, Fifty-second street blooms into gaudy florescence after the theater. The lights go on above the marquees of The Town Casino, Leon and Eddie's, the Onyx and 20 or 30 less celebrated resorts. Tony's back room begins to fill with literati and youths in suede shoes. The top hats and ermine wraps cascade in a continuous flow through the wrought iron portals of Jack and Charlie's. The town cars are double parked the length of the block.

Fifty-second street passes into a sort of happy solution after midnight. Youths awash with champagne festoon themselves around the lamp posts. Befuddled elderly men are carried feet up to their cars and syphoned home. Sometimes a fearful fist fight starts, the participants winding up for lethal haymakers and each falling on his face in the gutter. There are more sinister pastimes which seldom make the public prints. Bouncers manhandle insolvent collegians with patent delight. It's all sinful and opulent and done in the best red plush setting, a microcosmic synthesis of the imagined wickedness of great cities.

* * *

There never was a first-nighter around New York like Harry Seton. He has given up his title as aisle-seat champion to whoever may want it, because of his health, but from the middle '90's on for a quarter of a century he never missed a first-class opening. Today he lives in retirement, appropriately enough on the slope of Murray Hill, and he has the greatest and most compresensive collection of celebrity photographs in the world.

The autograph fiends who boast of contemporary signatures extracted from victims on first nights along Forty-fifth street would grow pale with jealousy at the 10,000 pictures of stage stars, social arbiters and notables in the news in times Victorian and Edwardian, which Mr. Seton keeps all properly indexed and allocated, in his files. For many years, now, Mr. Seton has been going to Newport, and in that summer capital of formality and tradition he has unearthed many treasures of an era when Mrs. Stuyvesant Fish, Harry Lehr and the Bradley Martins were cutting stagecoach didos and giving fetes champetres on the Rhode Island countryside.

Folk in upper-class society, like Edith Wetmore, Mrs. Hamilton Fish or Mrs. Schuyler Warren and other headliners, whenever they discover old bundles of photographs showing persons they can't recall or identify, call on Mr. Seton to help them out. He knows 'em all. Show him a group from the Delmonico ball, the W. K. Vanderbilt fancy-dress levee of 1883, the Centennial Tableaux or the classic Bradley Martin flag raising, and he can pick out the Jays and Iselins, Rensens, Belmonts, Astors and Schermerhorns without batting an eye. He is a complete walking register of the New York that really mattered in a day when powdered footmen were taken for granted and terrapin was inevitable.

Cynthia White, who has, for a good many years, been the archetypal Greenwich Villager, is back in town, and Manhattan's midtown Bohemia is having a revival of night life. Miss White, who is gypsy in both the racial and nomadic senses of the word, is an entrepreneur of parties so fabulous that in any other city of the world they would be considered catastrophes. Webster Hall, the Village casino, is inseparably associated with her name and some of the flag raisings she has sponsored there in the last 15 years have been epics of nose-pasting gayety and generally rambunctious and washroom doings.

She has organized a party for the night of March 8 and all leaves have been canceled at the local precinct station. Alice Hughes, Christopher Morley, Cleon Throckmorton, Otto Soglow, Margaret Bourke-White, Jeff Machamer, Reginald Marsh and a lot of other cut-up celebrities and screamers are associated with her and it will be the more wonder if Webster Hall has a roof the next a. m. It's called the Artists' Ball and there will be an artist on the premises even if Miss White has to get him from a casting agency. Calling all police cars!

Brides and Brides-to-Be in the Social News of the Week



MISS JEANNE LOUISE HERRING, daughter of Mrs. Parker H. Woods of Bellerive Acres, and George E. Herring, whose engagement to Fullerton W. Luedde has been announced. —By a Post-Dispatch staff photographer.



MR. AND MRS. JAMES W. SAMUEL photographed after their wedding recently in the Parish House of St. Rose's Church. The bride was Miss Louise Primm, daughter of Mrs. Samuel S. Primm. —By a Post-Dispatch staff photographer.



MISS ELIZABETH HIGGINS, daughter of Mr. and Mrs. Harry Lincoln Higgins of Kirkwood. Her betrothal to Andrew Hammond Kauffman Jr. was announced Friday. —Jules Pierlow.



MRS. MERLE M. EAKINS, a bride of Feb. 9. She was Miss Marian Camden Case, daughter of Dr. and Mrs. Calvin Marbell Case. —By a Post-Dispatch staff photographer.



MR. AND MRS. ROBERT E. HARVEY JR., whose wedding took place Feb. 9. Mrs. Harvey was Miss Ruth Hester, daughter of Mr. and Mrs. Thomas J. Hester, 67 Aberdeen place. —Jules Pierlow.



MRS. DANIEL C. COPPIN, formerly Miss Anna Ivy Sargent, daughter of Mrs. Joshua Thomas Sargent, 4450 Russell boulevard. Her wedding took place Feb. 9. —Schweig photo.

Handicraft Sale To Aid Refugees

HAND-WOVEN fabrics and embroideries made by woman refugees in the Near East will be displayed all day tomorrow under the direction of Mrs. Florence Spencer Duryea at the parish house of St. Michael and St. George's Church. The display will include dolls in costumes, Persian prints, purses and bags and other novelties.

An interdenominational committee of 100 women is sponsoring this exhibit and sale. Among them are:

Mrs. Thomas L. Anderson, Mrs. Thomas H. Cobbs, Mrs. Delos G. Haynes, Mrs. E. S. Pillsbury, Mrs. John F. Shepley, Mrs. Amedee V. Reyburn and Mrs. George R. Throop, associate chairmen; Miss Elizabeth Cave, Mrs. Henry G. Kaltenbach Jr. and Miss Mary Louise Simpkins of the Junior League, treasurers, and Mrs. Charles D. Ashcroft, Mrs. Wilford M. Aikin, Mrs. Carl Morgan Block, Mrs. Tzvetko Bagranoff, Mrs. Georgia McAdams Clifford, Mrs. George H. Capen, Mrs. H. Lyle Campbell, Mrs. J. Lionberger Davis, Mrs. J. Dwight Davis, Mrs. Herman Duhme Jr., Mrs. John D'Arcy, Mrs. Walter Fischel, Mrs. James L. Ford Jr., Mrs. Carver Forder, Mrs. Lon O. Hocker, Mrs. Charles M. Hay, Mrs. Clay E. Jordan, Mrs. Oscar Johnson, Mrs. Donaldson Lambert, Mrs. Eugene R. McCarthy, Mrs. Harvey G. Mudd, Mrs. Charles Nagel, Mrs. Archer O'Reilly, Mrs. Harry M. Orwig, Mrs. Everett W. Pattison, Miss Mary Powell, Mrs. Lawrence Post, Mrs. Myric R. Rogers, Miss Margaret Shapleigh, Mrs. Harry Stegall, Mrs. Otto Spaeth, Mrs. Jay T. Stocking, Mrs. R. H. B. Thompson, Mrs. George H. Tolley and Mrs. Ross A. Woolsey.

Violin Recital Patronesses

JOHN HALK, violinist, will present the first of a series of three chamber music programs Wednesday evening, at the St. Louis Woman's Club. Mr. Halk will be assisted by Mrs. Frank A. Habig, pianist, and Laurent Torno, flutist. The program will include sonatas by Mozart and Brahms and trios by Gluck and Bach for flute, violin and piano.

The patronesses for the first recital are: Mrs. Henry S. Butler, Mrs. Everett W. Pattison, Mrs. Charles Kraus, Miss Minna G. Braum, Mrs. Charles M. Rice, Mrs. Everett E. Haverstick, Mrs. Max A. Goldstein, Mrs. William H. Ludwig, Mrs. Harry G. Koerber, Mrs. Edward H. Pelton, Mrs. William B. Weakley, Mrs. Sidney I. Schwab, Mrs. Berthoud Clifford, Mrs. Edwin S. Gempp, Mrs. Woodson K. Woods, Mrs. George A. Meyer, Mrs. Joseph C. Hail, Miss Hilda Forster, Miss Martha Carter, Miss Sheila Burlingame, Mrs. King Hathaway, Mrs. Alice S. Heissler, Mrs. Edward A. O'Donnell, Mrs. Henry V. Putzel, Mrs. Carroll Smith, Mrs. Earl M. Conner, Mrs. Harry L. Worman, Miss Janet Cocke, Mrs. George Kempland, Mrs. Roland Hill, Mrs. H. Worthington Eddy, Mrs. Thomas J. Drummond, Mrs. Hugh David Parry, Mrs. Robert H. McRoberts, Mrs. George H. Salzberger, Mrs. George Dose, Mrs. Sam A. Thompson, Mrs. John Fitzgerald, Mrs. Langdon E. Walker, Mrs. Martin Monti, Miss Eva Dixon, Miss Grace von Puhl, Miss Julia Collier, Miss Anna Louise Petri, Mrs. H. C. Meister, Mrs. Otto F. Meister, Miss Alice Meier, Mrs. K. M. Strassberger, Mrs. Maurice R. Zumwalt, Mrs. Stuart Chambers, Miss Alice Daussin, Miss Helen Zeller, Mrs. J. Roy Stockton, Mrs. Jules Bebie, Mrs. Gaston Du-Bois, Mrs. Walter B. Douglas, Mrs. Henry H. Oberschelp, Mrs. George Engelsmann, Mrs. Marjorie Bell Hinrichs, Mrs. Percy O. Eisenbeis, Miss Bess Odell McPheeters, Miss Marie Mullen, Mrs. Anna Bauer, Mrs. Thomas F. Imbs, Mrs. E. W. Spinzig, Mrs. J. Reynolds Medart, Miss Martha Voyce, Mrs. Blanche Bliss Lyons, Mrs. Robert Atkinson, Miss Odette de Lecluse, Mrs. Carl G. Meyer, Mrs. L. S. Reynolds, Miss Marie Willman, Mrs. Georgette Study and Mrs. Henry A. Hoeffer.

THE Post-Dispatch cannot undertake to guarantee the safe return of unsolicited photographs.

Sponsors for College Play

AMONG the patrons and patronesses for the annual Maryville College play, "The Ivory Door," by A. A. Milne, to be given at the Municipal Auditorium Friday night, are Mrs. R. E. M. Bain, Mr. and Mrs. L. C. Blakeslee, Mr. and Mrs. Frank J. Boehm, Mr. and Mrs. Marion Bracken, Mr. and Mrs. William Bramman, Miss Dorothy L. Brown, Mr. and Mrs. Oliver M. Clifford, Mrs. Seth W. Cobb, Mr. and Mrs. E. J. Coffey, Mr. and Mrs. Pasquale Coppolino, Mr. and Mrs. E. J. Costigan, Mr. and Mrs. Charles I. Coy, Mr. and Mrs. Fred J. Daues, Mrs. John O'Fallon Delany, Dr. and Mrs. O. P. J. Falk, Miss Hilda Forster, Mr. and Mrs. Joseph B. Gander, P. D. George, Miss Lizzie Ghio, Miss Frances Griesedieck, Mrs. August Griesedieck, Mr. and Mrs. George F. Hefferman, Mr. and Mrs. Charles W. Heil, Mr. and Mrs. J. Louis Hornsby, Dr. and Mrs. Robert F. Hyland, Mr. and Mrs. J. M. Janes, Mr. and Mrs. Andrew C. Kaletta, Mr. and Mrs. W. F. Keeley, Dr. and Mrs. I. D. Kelley, Mr. and Mrs. Herman F. Knepper, Mr. and Mrs. William Briscoe Kinnealy, Mr. and Mrs. G. Oscar Lamy, Mr. and Mrs. Harry F. Leuer, Mr. and Mrs. B. A. Martinez, Mrs. Emma B. Maloy, Mr. and Mrs. A. G. McCaskill, Mrs. Ignatius McMenamy, Mr. and Mrs. Eugene J. Mudd, Mr. and Mrs. Fred Moser, Mr. and Mrs. J. J. Nangle, Mr. and Mrs. Frederick W. Obermoeller, Mrs. J. R. Padberg, Mr. and Mrs. William Julius Polk, Mrs. Amedee V. Reyburn, Mrs. J. J. Ring, Mr. and Mrs. G. J. Rothweiler, Dr. and Mrs. Phil Scherer, Mrs. Edgar F. Shaw, Mr. and Mrs. Joseph A. Sheehan, Dr. and Mrs. Elsworth S. Smith, Mr. and Mrs. Frank W. Taylor Jr., Mr. and Mrs. Joseph A. Tighe, Mr. and Mrs. Nellson Nicholson Tracy, Mrs. Julia Maffitt Walsh, Mr. and Mrs. Arthur C. Woods, Dr. and Mrs. John McHale Dean and the classes of Maryville College.

TRAVEL AND RESORTS TRAVEL AND RESORTS

West Indies Cruises on the Silvery White Reliance

From New York - March 9th—9 p. m.

The last 19-Day Cruise to 10 Caribbean ports, the Virgin Islands, Spanish, Dutch, English isles, South America, Panama, Haiti . . rates $200 up

Three Spring Cruises to NASSAU & BERMUDA

Mar. 30 Saturday (embarking night before) 8 days . $90 up
Apr. 12 Friday, 11 P.M.-7 days . . . . . $80 up
Apr. 20 (Famous Easter Cruise) 11 P.M. - 8 days - $90 up

Reduced Round Trip R. R. fare to Cruises. Ask Travel Agent, or

Hamburg-American Line • North German Lloyd
903 Locust Street, St. Louis. Tel. CEntral 8994

GREAT WHITE FLEET
The Golden Key to the West Indies and the Caribbean

Let the Great White Fleet open for you these enchanted doorways . . . to new shipboard pleasures, on trim spotless liners . . . to enticing tropic ports! Celebrated service and cuisine. "Every Passenger a Guest".

16 DAYS $135 Havana Panama Honduras
9 DAYS $105 All-Expense HAVANA Tour
9 DAYS $90 GUATEMALA HONDURAS
16 DAYS $150 Guatemala-Honduras Tour,
including week in Guatemala, rail transportation, hotels, meals, comprehensive automobile tours

Sailing from New Orleans Tuesdays and Saturdays. All outside rooms, mechanically ventilated. Superior accommodations only slightly higher. Orchestras on all steamers.

Apply any Authorized Travel Agent or United Fruit Co., 111 W. Washington St., Chicago

MEET SPRING HALFWAY!

2 ROMANTIC CARIBBEAN CRUISES
MAR. 8 • MAR. 29
VIA
M. S. LAFAYETTE
Transatlantic Liner—25,082 Gross Tons
18 DAYS 5441 Miles $210 up!
8 PORTS—7 COUNTRIES
St. Pierre, Fort-de-France, Barbados, Port of Spain, La Guayra, Curaçao, Colon, Havana*
De luxe food (free wine at meals)
Broadway entertainers . . .
. . . Broadway entertainers . . .
Dance orchestra . . . deck sports.
Ask Your Travel Agent for the Booklet.
*Should conditions make it inadvisable to visit Havana, Kingston, Jamaica, will be substituted.

French Line

K. M. JACKSON, Gen. Agt.
1007 Louderman Bldg., 11th and Locust Sts. Tel. MAin 0682

GOING AWAY?
Expert Travel Advice, Cruises—Rates, Literature, Itineraries—FREE
KIRKLAND DE LUXE TOURS
CEntral 5770 505 OLIVE ST
KIRKLAND de Luxe TOURS

Going to move? Is your choice a flat, a bungalow or an apartment? Make your selection from the Post-Dispatch rental want ads.

SWOPES
Olive at 10th St.



Clipper Blue

We have assembled a truly complete selection of Blue shoes—and stockings, too.

Sandals, Ties and Pumps of Kid, Fabric or Rough Leathers. High heels, low heels or medium heels in plain, trimmed or perforated styles. At a variety of moderate prices—but all Swope quality.

Two of the Many Blue Styles



Blue Kid Spring Sandal $8.65



Blue Kid Perforated Ribbon Tie $6.45

LAST FOUR DAYS OF THE FEBRUARY
CHINA AND GLASSWARE SALE



THE CURTAIN WILL SOON COME DOWN ON VALUES YOU WILL WISH YOU HAD TAKEN ADVANTAGE OF

10% to 50% DISCOUNTS
ON OUR ENTIRE RETAIL STOCK of CHINA and GLASSWARE

IMPORTED CHINA DINNER SETS, *service for 12*, from $25 per set upwards
SPARKLING ROCK CRYSTAL STEMWARE *from* $6.00 to $150.00 per doz.
SERVICE AND DESSERT PLATES
DRESDEN, POTTERY AND GIFTWARE ALL DECIDEDLY REDUCED
It Might Be Wise to Select Future Wedding Gifts During This Sale

ST. LOUIS GLASS & QUEENSWARE CO.
1121-25 OLIVE ST.

JEFFERSON BARRACKS

Social Items From the Army Post

MR. AND MRS. W. C. DEAN who spent several days last week as house guests of their son-in-law and daughter, Col. and Mrs. W. C. Short, departed Monday for their home in Oklahoma City. Mrs. J. Frank Dingee and Mrs. Thomas Stewart, who were also guests of Col. and Mrs. Short, left for Oklahoma City with Mr. and Mrs. Dean.

The outstanding social event of the week was the annual George Washington's birthday ball given by the Army, Navy and Marine Corps Council last evening in the Gold Room of Hotel Jefferson, St. Louis. The receiving line was composed of the commanders of the units represented, Maj. W. A. Smith representing Col. Walter C. Short. At the completion of dinner, guests were called to attention by a bugler, and the mass colors of all regiments present were brought into the hall, escorted by the Sixth Infantry, while the band played the Sixth Infantry march. The colors were placed on the stage, and the escort presented arms to a picture of Washington.

Among those from Jefferson Barracks who attended were Maj. and Mrs. W. A. Smith, Maj. and Mrs. C. H. Glascock, Capt. and Mrs. W. C. Phillips, Capt. and Mrs. Edwin T. Wheatley, Capt. and Mrs. Nels L. Soderholm, Capt. J. H. Cochran, Capt. and Mrs. R. S. Henderson, Capt. and Mrs. James C. Reed, Capt. and Mrs. Harry Kirsner, Lieut. and Mrs. Wayne C. Smith and Lieut. and Mrs. A. J. Regnier.

Capt. and Mrs. Edwin T. Wheatley, who have been stationed here for three years, have received orders transferring them to the Hawaiian Department. They will sail from New York May 14.

Lieut. and Mrs. A. J. Regnier, who rejoined the regiment recently after Lieut. Regnier had been on duty with the Civilian Conservation Corps for several months, have taken quarters 176-B in the woods.

Capt. George Read Jr. who has been on duty with the 102d Division of the Organized Reserves in St. Louis has been ordered to duty with the Sixth Infantry. He will come to the post about June 1.

Mrs. Walden B. Coffey entertained Mrs. John D. O'Connell, Mrs. Carvel C. Ellison and Mrs. C. L. Weston informally at bridge and tea at her quarters Wednesday.

Lieut. and Mrs. Daniel H. Hundley, who have been stationed here for two years and are now on temporary duty with the CCC at Springfield, Ill., have received orders sending them to Puerto Rico for duty with the Sixty-fifth Infantry. They will sail from New York April 4.

Lieut. and Mrs. Walden B. Coffey entertained Lieut. Oren E. Hurlbut, Miss Marjorie Skinner of Webster Groves, Lieut. George Beehler, Miss Stella King, Watson Skinner and Miss Norma Patterson at a riding breakfast last Sunday.

Lieut. and Mrs. C. L. Weston and their small son, Donald, arrived last week for service with the CCC for six months. They are occupying quarters 194-B in the woods.

Lieut. and Mrs. Carvel C. Ellison, who arrived recently from Morris, Ill., have taken quarters 177-B in the woods. They will be at Jefferson Barracks for six months' active duty with the CCC.

Capt. and Mrs. John D. Eason, who have been stationed here for five years, recently received orders to report for duty to the Hawaiian Department at Honolulu. Capt. Eason will sail from New York April 26. Mrs. Eason will leave in July with their son, Ronald. Their other sons, John and Roderick, and Gerald Lucker, will remain in St. Louis. They have taken a house close to the post for the summer.

A program of interest to music and art lovers was held Thursday evening in the auditorium of the chapel, under direction of Miss Anita Ehlen. Miss Marion Eleanor Klauber, a dramatic reader of St. Louis, who presented several cuttings from plays and poems. Robert Kline and Miss Ehlen gave several selections from "Carmen" and "Lohrengrin." Miss Jessie Crist played piano selections and Bennie Maniscalco played a number of compositions on the French horn.

Maj. W. B. Zimmerman, the chaplain, made a short address Monday evening at the annual Women's Club patriotic flag service held at the Carondelet Library auditorium.

The following officers recently left the post for duty with the CCC: Second Lieut. Earl Wood left for Camp Mill Creek, Anna, Ill.; Second Lieut. William A. Summers, Camp Waterloo, Waterloo, Ill; Second Lieut. Thomas A. Stallions, Camp Benton, Benton, Ill.; Second Lieut. Jesse A. Barlett, Camp Stone Fort, Makanda, Ill.; First Lieut. Marshall C. Hamilton, Camp Piasa, Jerseyville, Ill.; Capt. Carroll A. Arnold, Camp Springfield, Springfield, Ill.; First Lieut. George E. Ripley, Camp Lemont-Brandon, Lockport, Ill.; Capt. Harry L. Leatherman, Camp McDonald, Naperville, Ill.; Maj. Sumner Lester, Medical Corps Reserve, Streator, Ill.; Capt. Alvin W. Clark, Camp Palos Hills, Lemont, Ill.; Lieut. James W. Grindol, Havana, Ill.; First Lieut. Edward S. Nelson, Lieut. Clyde E. Hesse, Lieut. George B. Kalvin, Camp Eureka, Congerville, Ill.

For Telephone Orders Call CEntral 9449

See Our Downstairs Store's Announcement on the F

MONDAY THE LAST GREAT

STIX, BAER & F

GRAND-LE

A STORE-WIDE SALE DEDICATED TO AC

Tots' Brand-New Spring Dresses
Regularly $1.98
$1.29
Smocked dotted dimity, Everfast sheer plaids, hand-embroidered cherry prints in clever styles— also heavy fabrics with matching sunsuits. Sizes 3 to 6.
(Second Floor.)





Betsy Ross Percale Frocks
Regularly Much More
$1.00
Perky styles for street wear of 80-square cotton Percales in floral prints, plaids and bold stripes, clever trims. 14 to 52.
(Second Fl. and Thrift Ave.)

Silk Shantung Shirtw'st Frocks
Made to Sell for $5.98
$2.99
Only 100 of them . . . so shop early. Smart shirtwaist styles of pure Silk Shantung in white and pastels. Sizes 14 to 44.
(Second Fl. and Thrift Ave.)





Kid D'Orsays— Quilted Linings
Hard Leather Soles
99c
Kidskin Slippers with quilted rayon sock linings, hard leather soles and covered Cuban heels. Black, blue, red. Sizes 4 to 8.
(Street Floor.)

Thrilling Values offered for the first time—Sensationally priced for

One Day

Formfit Corsettes —Thrill Bras Tops
Regularly $7.50
$3.90
Boneless Foundation with firm front panel of rayon satin, Lastex back and "Thrill" brassiere top. Sizes 32 to 38. Also girdles.
(Corsets—Second Floor.)





Pure-Dye Silk "Briarcliff" Slips
Made to Sell for $2.98
$1.59
Bias-cut Slips with the new "seam-to-seam" panels. Pure-Dye Silk with imported lace trims or tailored. Sizes 32 to 44.
(Second Floor.)



Large Clips Set in Rhinestones
Irresistible at
77c
Many new styles . . . the large, bold kinds . . . rhodium finished and set with brilliant Rhinestones. Choose several now and save!
(Street Floor.)



Bleached Terry Bath Towels
18x40-Inch Size
5 for $1.00
Large, fluffy Bath Towels. Bleached Terry Cloth with fast borders. Hemmed. Stock your linen chest now.
(Second Fl. and Thrift Ave.)

'Jacquard Rayon' Gowns & Pajamas
Regularly $1.49
88c EA.
Lace-trimmed and tailored Gowns in regular and extra sizes . . . one and two piece Pajamas in regular sizes; that tub nicely.
(Second Fl. and Thrift Ave.)

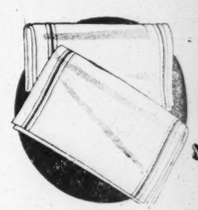




Teen-Age Iwanta Printed Pajamas
Regularly $1.00
69c
Two-piece Pajamas in youthful styles . . . fashioned of fast color Prints in gay, Spring shades. Sizes 6 to 16 years.
(Teen-Age Lingerie—Second Floor.)



Guaranteed Wrist Watches
Limited Quantity
$4.45
Just received . . . good-looking Men's Watches in fancy shapes with non-tarnishable cases and guaranteed lever movements. Get yours early.
(Street Floor.)



Triple Absorb't Datex Towels
Last Day Thriller!
5 for 69c
Will dry three times as fast, polishes quicker, and is free from lint. 18x36-inch size. Yours tomorrow.
(Second Fl. and Thrift Ave.)

"Little Women" Plaid Blouses
Regularly $1.00
79c
School-day subs for teen-agers . . . in bright plaid taffeta. Some with sweater bottoms . . . others with scarfs. Sizes 34 to 38.
(Street Floor.)

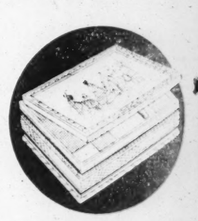




New Embroidered Eyelet Batistes
Regularly 69c
49c YD.
Navy, brown, pastels, white and black Eyelet Batistes . . . embroidered in new designs. Smart for Spring frocks or blouses. 39 inches wide.
(Street Floor.)



500 New Spring Handbags
A Grand Finale at
$1.49
Ostrich grain, calfskin, grained and patent leathers in long-handle, zipper, underarm and framed styles. Black, navy, brown and red.
(Street Floor.)



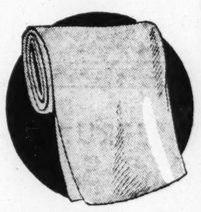
Make-Up Boxes, Mirror in Lids
Regularly 69c
49c
Attractive Make-Up Boxes . . . mirror-glass lined bottoms . . . 2-fold and 3-compartment . . . shades, gold and silver . . . Only 400 at this price.
(Street Floor.)

Arch Preserver Shoes for Men
A Value Treat at
$7.85
Stock up for the season in this one-day sale of smart, correct Arch Preservers.
(Street Floor.)





Nationally Known Chiffon Silk Hose
Regularly $1.15
69c PR. 3 Pair $2
You'll recognize the brand immediately. Pure Silk Hose woven in three-thread sheer weave. Silk from top to toe.
(Street Floor.)



Spring Silks and Synthetics
Regularly $1.39
98c
Sport Silks, Synthetic Matelasse and Mosse Crepe in bon-bon shades, dark tones and white. 39 inches wide.
(Street Floor.)



Tom Sawyer Boys' Shirts
1200, Special at
69c
Blouses are also included . . . of fast-color broadcloth with collar-attached and collars. Sizes 8 to 14½.
(Fourth Floor.)

Kleinert's Gem Dress Shields
Regularly 45c
29c PR.
Nationally-known Kleinert's Gem Dress Shields . . . all double covered in regular and crescent shapes . . . Complete size range.
(Street Floor.)





Special! Aimcee Sanitary Napkins
12 in a Box
3 Boxes for 38c
Well-known, deodorized form-fitting Sanitary Napkins at a remarkably low sale price. Fill your needs now.
(Street Floor.)



New Ginghams, Striped B'dcloth
Regularly 39c
29c
Plaid and checked Ginghams and striped Sanforized-shrunk Broadcloth in colorfast shades that tub nicely. 36 inches wide.
(Second Floor.)



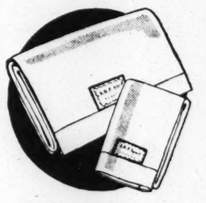
Libby's Cooked Corned Beef
12-Oz. Cans
2 Cans for 30c
Makes luscious hot or cold dishes and is ideal for fast luncheons. Put in a few now.
(Street Floor.)

Spring Styles in Corinne Footwear
Regularly $7.50
$5.95
Oxfords, Ties, Pumps, Sandals in the season's popular materials, including blue, black and brown kid.
(Second Floor.)

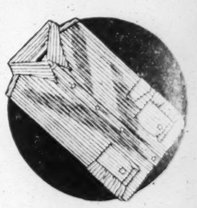




Choose Locust Toilet Tissues
Priced for Action, at
20 Rolls for 89c
Large 7½-ounce rolls silk-finish Toilet Tissue in white, green, blue, rose, yellow or orchid. 20 rolls in carton.
(Street Floor.)



81x99-In. S.B.F. Bl'ched Sheets
Regularly $1.29, at
89c EA.
They're guaranteed for two years' satisfying wear. Made of bleached, soft-finished sheeting . . . and are neatly hemmed.
(Second Fl. and Thrift Ave.)



3000 Men's Fine Shirts
Regularly $1.39 to $2.50
$1.00
Broadcloths, madras, chambray, oxford cloth. White and colors and patterns . . . attached and two collars . . . 13½ to 17 . . .
(Men's Store—Street Floor.)

nstairs Store's Announcement on the Following Page

For Telephone Orders Call CEntral 9449

GREAT DAY OF THE SALE

AER & FULLER — GRAND-LEA

NRA CODE

ACTION

Extra! Two-Piece New Tweed Suits
In the Action Sale
$10.90
Two-piece Spring Suits of tweed with 40-inch Swagger Coats. Tan, Brown, Blue, Rust, Green. Sizes 12 to 20.
(Suit Department—Third Floor.)





Spring Dresses, Plain & Printed
Regularly $14.95
$10.90
Including Sheer* Suits, Redingote-effect Dresses and one-piece Dresses in plain colors and prints. Sizes for Misses and Women.
*ACETATE (Third Floor.)

Jacket Suits and 2-Pc. Redingotes
In the Action Sale, at
$6.39
Wool Jacket and Swagger Suits and Redingotes with Print Crepe* Dresses and long Wool Coats. Sizes for Women and Misses. (Dress Department—Third Floor.)
*ACETATE

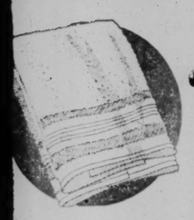




New 2 and 3 Pc. Spring Suits
Hurry! Get Yours at
$15.00
Spring Suits with Capes, Bi-Swing Backs, Swagger and Tuxedo Coats. Sizes 12 to 20, in mannish tailored Monotone and Tweed mixtures.
(Suit Department—Third Floor.)

Say Only

Hundreds of Unadvertised Bargains too...Come Early and Shop All Day!



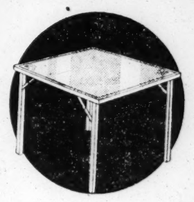
eached Terry ath Towels
40-Inch Size
for $1.00
fluffy Bath Towels Terry Cloth with ders. Hemmed. h chest now.
and Thrift Ave.)

9-Pc. Glasbake Ovenproof Set
A Limited Quantity at
89c
Genuine Glasbake, fully guaranteed against breakage by heat or cold . . . 1½ qt. Casserole with cover . . . 9½-in. pie plate . . . 6 custard cups.
(Fifth Floor and Thrift Ave.)



Men's New Spring Socks
Regularly 25c to 35c
5 Prs. $1
Rayon and lisle mixtures with linen heels and toes to give longer wear. Clocks, stripes and figures. Sizes from 10 to 12.
(Street Floor.)



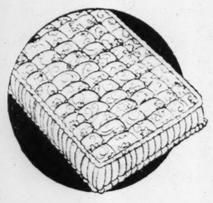


All-Wood Card Table
A Real Bargain at
$1.29
You can always use an extra Card Table . . . sturdily built of 3-ply pine in maple finish; with strong steel braces and mitered corners.
(Fifth Floor and Thrift Ave.)

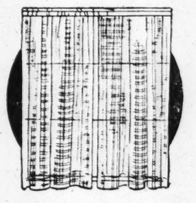


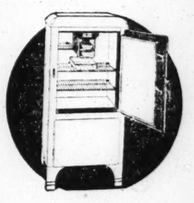
iple Absorb't atex Towels
st Day Thriller!
for 69c
l dry three times as hes quicker...and ints, 18x36-inch size. tomorrow.
and Thrift Ave.)

Big Comfortable Tufted Mattress
A Limited Quantity at
$7.95
Built for comfort and service . . . 100% cotton linter felt inside and good quality ticking with rolled edge outside; full or twin size.
(Seventh Floor.)



Tailored Coarse Mesh Curtains
A Marvelous Buy, at
77c PR.
You can afford smart new Curtains for every window... all made ready-to-hang; with wide hems. 36 in. by 2¼ yards.
(Sixth Floor and Thrift Ave.)





Leonard Electric Refrigerators
Regularly $135
$99.50
Brand-new 1934 models . . . 4 cu. ft. size with automatic defrosting switch . . . 12 point cold control . . . lifetime porcelain interior . . . makes 42 cubes of ice.
(Fifth Floor.)



ke-Up Boxes, rint in Lids
egularly 69c
49c
Make-Up Boxes glass lined bottoms, and 3 compartments. gold and silver 400 at this price.
(Street Floor.)

53-Pc. Dinner Service for 8
Only 200 Sets Priced
$4.99
Because they are slightly imperfect, we were able to secure 200 sets to sell at this low price. Colorful inside border with platinum edge line.
(Fifth Floor and Thrift Ave.)



Smart Stemware in Rose or Green
Choose Your Own Service
$1 DOZ.
Less than 10c a piece for goblets, wines, cocktails, sherbets, ice teas, finger bowls. Quantities and styles limited.
(Fifth Floor.)



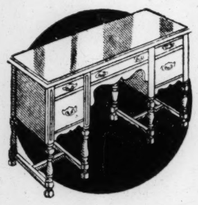


Heavy Seamless 9x12 Wilton Rug
Regularly $64.50
$47.50
Luxurious Wilton Rugs with unusually deep pile and rich silky sheen . . . woven of superior quality yarns in intricate Persian designs.
Deferred Payments (Small Carrying Charge).
(Sixth Floor.)



om Sawyer Boys' Shirts
1200, Special at
69c
also included. fast-color broad- collar-attached and Sizes 8 to 14½.
(Fourth Floor.)

English Tudor Knee-Hole Desk
Regularly $27.50
$16.95
Just 20 of these big roomy Desks (24x46 inches) with five roomy drawers . . . richly finished walnut veneers and smart metal hardware.
(Seventh Floor.)



Crest Lamp Base & All-Silk Shade
Reg. $19.95 to $25.00
$12.94
Just 30 of these genuine Crest Lamp Bases in ivory, gold or silver finish, complete with All-Silk Shade (not Crest). 4 styles.
(Fifth Floor and Thrift Ave.)





Rebuilt Vacuums, Fully Guaranteed
Each One a Bargain at
$12.85
Eureka . . . Universal . . . Royal . . . all well-known makes all factory rebuilt and fully guaranteed.
(Fifth Floor.)

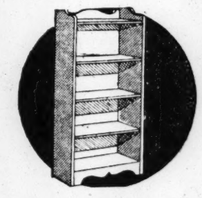


bby's Cooked orned Beef
12-Oz. Cans
Cans for 30c
es luscious hot or cold and is ideal for last- cheons. Put in a
(Street Floor.)

2-Pc. Louis XV Karpen Suite
Regularly $159.50
$99.50
Think of getting a genuine Karpen Suite with renowned Karpenesque construction . . . solid mahogany frame and tapestry covering at this price.
(Seventh Floor.)

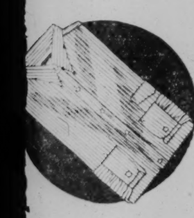


Unfinished 3-Ply Veneer Bookcase
Calls for Quick Action, at
$1.94
Built like a piece of finely finished furniture . . . 50 inches high . . . 21 inches wide . . . 7½ inches deep . . . with 5 shelves . . . all ready to paint.
(Fifth Floor.)





Bicycles With Balloon Tires
Regularly $31.98
$24.98
The new easy riding Bikes with bright stainless steel fenders. Equipped with coaster brakes, large saddles, etc. For boys and girls.
(Fourth Floor.)



3000 Men's ine Shirts
larly $1.39 to $2.50
$1.00
madras, chamcloth. White, and patterns. and two collars ½ to 17½.
Store—Street Floor.)

Detroit Jewel Gas Range
Regularly 69.50
$49.50
Just 10 of these new All-Porcelain Table-top Gas Ranges with insulated oven, automatic lighter, and other features. Installed.
(Fifth Floor.)



Sturdy Unfinished All-Maple Chair
A Bargain at, Each
87c
Dandy Kitchen or Breakfast Room Chairs . . well made of solid maple, all sanded and ready to paint or finish.
(Fifth Floor.)





Lily of Valley Ital. Spaghetti
6-Oz. Cans, Special
3 for 27c
Each can holds 4 generous portions of this delicious Italian Spaghetti. Fill your needs now at this Action Sale price.
(Street Floor.)

KIRKWOOD

MISS JEAN TYLER, daughter of Mr. and Mrs. Thomas T. Tyler, 401 Clark avenue, will entertain at a tea this evening from 4 to 7 o'clock in honor of Miss Alice Freddie Kraemer of Beverly Hills, Cal., who is on the way to Baltimore where she will enter Goucher College. Miss Kraemer arrived Monday to spend two weeks with her aunt, Mrs. Herbert Boettler of St. Louis. She formerly attended the University of Southern California.

Dana Crosby, son of Mr. and Mrs. Howard W. Crosby, 300 West Washington avenue, will be host at a house party this week end at the Crosby summer home near De Soto, Mo. His brother, Evans Crosby, a student at Westminster College and a member of the Glee Club, which will sing at the First Presbyterian Church of Webster Groves this evening, is spending the week end with his parents. Several members of the Glee Club are his guests.

Mrs. Elmer W. Noxon, 420 South Kirkwood road, has as her guest her mother, Mrs. S. D. Kelley, who arrived last week and will remain until early next summer.

The Kirkwood League of Women Voters will meet Monday, March 4, for luncheon at 1 p. m. at the Methodist Church. Mrs. E. T. Senseney of the St. Louis League will speak on "Proposals for Munitions Control." Mrs. A. B. Crowe is chairman of the committee on Government and International Corporation.

Miss Elise Marie Free, daughter of Mr. and Mrs. Allen Free, 439 North Clay avenue, entertained at a bridge party Thursday afternoon. Mr. Free's sister, Miss Mary Free of Topeka, Kan., left Monday after spending the week end with Mr. and Mrs. Free.

Mrs. Charles T. Bedell, 537 North Clay avenue, is chairman of arrangements for the banquet which women of the Presbyterian Church will give for young women of high school and college ages and their mothers at the church Tuesday evening. She will be assisted by the following women: Mrs. Herbert E. Mortland, chairman of tickets; Mrs. William M. Green, assisted by Miss Janet Thursby, chairman of art work; Mrs. Donald C. Kennedy, chairman of tables; Mrs. A. D. Daly, chairman of decorations; Mrs. C. J. Cornet, chairman of menus; Mrs. Eugene Lehmann, chairman of waitresses; Mrs. Howard Warfield, chairman of reception committee; Mrs. George L. Hay, chairman of music, and Mrs. A. A. Fangman, chairman of games. The banquet will be served at 6:30 p. m. and will be followed by a program and games.

Dr. and Mrs. Joseph C. Wieneke, 533 North Harrison avenue, entertained at a dinner party Wednesday evening, one of a series which they are giving. Mrs. Wieneke also entertained 15 guests at a bridge party last week.

Mrs. George Priest, 319 West Washington avenue, entertained at a luncheon and bridge party Friday.

The Glendale Garden Club will meet tomorrow afternoon at 2 o'clock at the home of Mrs. Frederick W. Aufderheide, 735 West Oakland avenue. Mrs. H. L. Fischer will lead the discussion on the new seed catalogues which will constitute the program.

The Pitman-Adams Parent-Teacher Association celebrated the thirty-eighth anniversary of the founding of the national Parent-Teacher Association and the twelfth anniversary of its own founding at a tea Monday at the John Pitman School. Those who participated in the program were Mrs. Raymond M. Henley, Miss Ida Missildine, Mrs. John D'Arcy, Mrs. Ethel B. Dameron, Mrs. B. F. Batts and Mrs. James L. MacKay. Following the program Mrs. Herbert Goltermman and Mrs. Harold J. Smith, former presidents of the Pitman-Adams P. T. A., served tea.

Mrs. Walter Medairy entertained her bridge club at luncheon Thursday.

Mrs. R. H. Lear, 330 East Adams avenue, entertained at a Valentine party last week in honor of her grandson, Bobby Wright, who celebrated his ninth birthday the same day.

Mrs. L. B. Jaudon, 1043 Curran avenue, entertained her sewing club at luncheon Tuesday.

Mrs. Edward Beecher, 419 East Argonne drive, was hostess to the Forum Tuesday evening at 8 o'clock. The speaker was McCune Gill, who talked on "Old St. Louis History." Rabbi Ferdinand Isserman will speak at the March meeting.

The Flower Club met Monday at the home of Miss Virginia Orrick, 418 North Taylor avenue.

Mrs. C. J. Cornet, 518 Goethe avenue, entertained at a luncheon and bridge party Tuesday.

The Kirkwood Child Study Club will meet Wednesday at the home of Mrs. J. C. Staff, 532 Central place, with Mrs. C. B. Roach as assistant hostess. Reports will be given by Mrs. W. F. Whiting and Mrs. W. G. Flagg.

The Fortnightly Club met at the home of Mrs. Harper C. Patton, 132 West Monroe avenue, for luncheon Thursday. Mrs. Floyd Pierce was assistant hostess. Mrs. George Priest and Mrs. C. J. Cornet were in charge of the program on "Interior Decorating."

WEDDINGS and ENGAGEMENTS

Decker-Dunstedter

The marriage of Miss Georgia E. Dunstedter of Minneapolis and J. Emerson Decker, Mason City, Ia., Thursday, Feb. 14, at Hotel Mayfair, has been announced by Mrs. Eddie Dunstedter, a sister-in-law of the bride. The ceremony was performed by the Rev. C. Oscar Johnson.

The bride is the daughter of Mr. and Mrs. George E. Dunstedter, Excelsior, Minn., and a sister of Eddie Dunstedter, musician and entertainer. The pair left last week for Chicago and New York on a two weeks' honeymoon, after which they will be at home in Mason City.

J. M. Chilton of Minneapolis, a friend of the family, gave the bride away. Mrs. Dunstedter was matron of honor, and Dudley Decker, a brother of the bridegroom, best man.

The bride wore a cream satin gown trimmed in sequins and a tiara of orange blossoms. Her bouquet was white orchids and lilies of the valley. Mrs. Dunstedter was gowned in chartreuse crepe and carried tea roses.

The wedding, which took place at 8 p. m., in an elaborately decorated parlor of the Mayfair, was followed by a supper for 25 guests.

Worman-Murty

Miss Virginia Murty, daughter of Mr. and Mrs. Otis G. Murty, 4048 Cleveland avenue, became the bride of J. Russell Worman, son of Mr. and Mrs. J. J. Worman, Clinton, Mo., Wednesday morning. The ceremony was performed at St. John's Episcopal Church by the Rev. Leighton H. Nugent. The bride was attended by Miss Burmah Cottam and Arlie F. Worman served his brother as best man. Following a wedding breakfast at the Murty home, Mr. Worman and his bride left for the South. They will make their home in Chicago.

Syron-Mueller

Mr. and Mrs. Paul S. Mueller, 4338 Laclede avenue, have announced the betrothal of their daughter, Miss Eugenia Mueller, to Thomas J. Syron, son of Mr. and Mrs. Michael Syron, 4319A Laclede avenue. The announcement was made yesterday at a bridge luncheon at the home of the prospective bride. Miss Mueller is a graduate of Beaumont High School and Mr. Syron is an alumnus of Christian Brothers' College. No date for the wedding has been announced.

Burman-Cohen

Miss Henrietta Cohen, daughter of Mr. and Mrs. Jacob L. Cohen, 1324A North Euclid avenue, and Philip Burman, son of Julius Burman, 5836 Page boulevard, were married Sunday at 8 p. m. at the United Hebrew Temple, in a ceremony performed by Rabbi Samuel Thurman.

The bride was gowned in white satin and wore a finger-tip veil of tulle. She carried an arm bouquet of calla lilies. Six bridesmaids, dressed in white and carrying red roses, attended the bride.

Miss Bernice Cohen of Los Angeles, Cal., a cousin of the bride, came to St. Louis for the wedding.

After a honeymoon in the West, Mr. Burman and his bride will reside in St. Louis.

Diamond-Corn

The marriage of Miss Evelyn Corn, sister of Mrs. Louis Kaskowitz, 1804 South Broadway, and Myer Diamond of Portsmouth, Va., took place Sunday, Feb. 10, in Norfolk, Va. Mr. and Mrs. Diamond are spending their honeymoon in St. Louis with Mrs. Kaskowitz.

Cohn-Leser

Mrs. Arthur Leser of Chicago, formerly of St. Louis, announces the marriage of her daughter, Miss Evelyn Leser, and Himan J. Cohn, son of Mr. and Mrs. Abe Cohn of Kane, Pa. The ceremony took place Feb. 9 in Chicago. Mr. and Mrs. Cohn have gone to New York and Atlantic City on their wedding trip. Mrs. Leser is visiting in St. Louis.

Wise-Becker

The engagement of Miss Zellah Becker, daughter of Mr. and Mrs. Louis Becker, Houston, Tex., and Jack J. Wise, son of Mr. and Mrs. Isador Wise, 5070A Cates avenue, was announced at a dinner at Hotel Chase Wednesday night. Miss Becker and Mr. Wise met while students at Washington University, where he was a member of Phi Beta Delta fraternity. The wedding will take place early in the summer.

Steinhauer-Holland

Miss Florence Holland, daughter of Mr. and Mrs. Max Holland, Sioux City, Ia., will become the bride of Sam Steinhauer, son of Mr. and Mrs. Jacob Steinhauer, 559 Stratford avenue, today at 6 p. m., at the home of the bridegroom. Rabbi A. E. Halpern will officiate. A reception at the Steinhauer home will follow the ceremony.

Copanas-Childress

The marriage of Miss Nancy Childress, daughter of Mr. and Mrs. Charles F. Childress, 7755 Carondelet avenue, Clayton, and Franklin W. Copanas, son of Mr. and Mrs. William Copanas, 5941 Greer avenue, will take place tomorrow at the home of the bride. Mr. Copanas and his bride will reside in the Lowell Apartments.

Children to Give Playlet.

Children of St. Joseph's Institute for the Deaf will present "The Discontented Daughter," a playlet in pantomime, at 3:30 p. m. Wednesday in St. Louis University Auditorium. The performance will be repeated Sunday, March 3, at the same hour.

Black and White Ball at Legation

WASHINGTON, Feb. 26.

THE black and white ball given last week at the Netherlands legation in Washington given by the Minister and Mme. Van Haersma De With was one of the brilliant affairs of the season. Guests had been asked to wear black or white. Black gowns were topped off with white wigs, white gowns with black tresses. The party was given for the Minister's daughter, Nora Von Haersma De With, who made her debut earlier in the season.

The stairway of the legation was decorated with white azalea trees.

The dining room, which is hung with wine colored brocade, with curtains of the same rich material, was used for the dancing. The long buffet was in the library and except in the ballroom, were small tables set for two or four. These were covered with thin gold tissue edged with gold braid and blossomed with sevilla carnations—a brilliant red.

Miss Elinor Halstead Castendyk, daughter of Mrs. Christian H. Castendyk, of Honolulu, and the Third Secretary of the German Embassy, Gustave Struve, were married this afternoon at 4 o'clock in Palo Alto, Cal. The Rev. Charles Gardner, assisted by the German Lutheran pastor, the Rev. Dr. Raun, performed the ceremony. After a wedding trip to Arizona, Mr. Struve and his bride, will come to Washington to make their home.



Get Your Permanent Now and Save! $1

CROQUIGNOLE WAVE

Complete—with Two Shampoos and Set—New Sachets Used

MOUREEN OIL PERMANENT $2

A Bottle of Permanent Wave Oil Given With Every Permanent.

Shampoo and Set..... 25c

FACIAL 50c

FULLERTON BEAUTY SALON — OPEN EVENINGS — Lobby Fullerton Bldg. 7th & Pine GA. 9525

Stix, Baer & Fuller NRA CODE Downstairs Store

See Our Other Announcement on Two Preceding Pages

THE ACTION SALES CLOSE MONDAY...REACHING

New Heights of Value Giving

Don't miss the last day climax of the Action Sale—Coming after a week of rare value giving it brings 30 brand new thrilling bargain features secured for Monday only and offered at these One Day Only Prices.



Most Popular Style $1 Wash Frocks

Shirtmaker FROCKS 79c

Now is the time to select your Shirtmaker Frocks with smart tailored lines—choose them in plaids, checks or stripes, but be sure and buy them Monday at this saving. Sizes 14 to 20 and 38 to 52.

Women's $1.59 Silk Crepe Gowns $1.28



200 goes on Sale Monday morning at this saving—developed in lovely quality silk crepe—daintily lace trimmed or embroidered—sleeveless or with cap sleeves; flesh and tearose. Sizes 16 and 17.

$1.19 Batiste Gowns, Pajamas 84c

Printed Batistes; Gowns have organdy or lace trims; Pajamas in two-piece models; sizes 16 and 17.

Downstairs Store.

Extraordinary!

Girls' Sample Dresses



$1.98 to $2.98 Grades . **$1.59**

Original samples; silks, rayons, crepes and mixtures; solid colors, prints and novelties; sizes 7 to 16 in group.

$3.95 to $4.95 Grades . **$2.59**

Silks, acetates and rayon mixtures; all new Spring styles and colors; sizes 7 to 16 in group.

$5.95 to $6.95 Grades . **$3.59**

Silks and Georgettes; variety of colors, also white; sizes 7 to 14 and 10½ to 16½.

TOTS' TOGS 68c



$1 to $1.95 Handmade Dresses, Gertrudes, Creepers

Odd lots and small groups of beautifully Handmade Dresses and Gertrudes for infants—Toddler's Dresses and Creepers in sizes 1 to 3 years. Also Carriage Cover Sets, Buntings, Robes and Robe Sets, made to sell from $1 to $1.95. Children's all-wool Sweaters; slipover styles in plain colors and stripes; 2 to 6 years; made to sell for $1 and $1.59.

Downstairs Store.

EXTRA MONDAY—AT HALF PRICE

Handmade Silk Crepe Blouses



All Were Made to Sell for $3.98

All handsewn—have hand drawnwork fronts, jabots and frills—styled with long sleeves with button cuffs — tailored shirtwaists or Peter Pan collars and V necks. White, eggshell, aqua, flesh, navy and brown. Sizes 32 to 40; some slightly irregular. **$1.99**

FOR MONDAY ONLY—2500 YARDS

Fancy Curtainings

Plain and fancy MARQUISETTES . . . Boston or Spanish NETS . . . printed MARQUISETTE; all in remnant lengths; imperfects of 19c to 29c qualities. **5c Yd.**

Imperfects 49c Grade Reversible Terry Cloth

Gayly colored patterns on light or dark grounds; remnant lengths. Yd.... **29c**

Upholstery Samples

Plain or figured velours, damask, reps, frieze, etc.; many can be matched **39c**



SALE OF MEN'S 29c

SHIRTS SHORTS 21c

Fine quality, striped broadcloth Shorts with set-in front waistband; fast color; 30 to 42. Athletic style Shirts of Swiss rib knit; sizes 34-46.

Men's Athletic U'Suits

Fine count, pincheck nainsook; set-in elastic backs; sizes 38 to 46.. **55c**

Downstairs Store



Slight Irregulars Boys' 59c and 69c

B'dcloth SHIRTS 48c

Whites, solid colors or fancy patterns; well tailored; imperfections will not impair the wear; sizes 8 to 14.

Boys' Two Knicker Suits

Brown or gray suitings; also tweeds; pinch back coats, yoke style; sizes 6 to 16 **$5.55**

Boys' $1.00 Wash Suits

Full cut, well made, vat dye colorfast Wash Suits; assorted colors; sizes 4 to 10..... **80c**

Downstairs Store.

Irregulars 85c to $1.00 Chiffon

SILK HOSE 55c

All Full Fashioned

Classed as irregulars, but very clear and sheer—all are RINGLESS—have lace tops; of course the newest shades for Spring. Sizes 8½ to 10½.

Child's Knit Underwear 10c

Union suits in sizes up to 14; also knit vests in sizes up to 16; these are seconds of better grades.

19c White Broadcloth 10½c

Good quality white broadcloth for men's and boys' shirts, blouses, also uniforms.

Child's Wool Sweaters 50c

Spring styles and colors; sizes 1 to 6 in the group; slight seconds of $1 and more qualities.

Child's 25c Anklets 13c 2 Pr. 25c

All first quality; fancy colors with turned down tops; sizes 8½ to 10½.

Child's 29c Hosiery 17c

Half socks or ⅚-length hose; wide choice of colors with trimmed tops; assorted sizes.

36-In. Print Percales 12½c

New patterns in a variety of colorings; all guaranteed fast color; cut from full bolts.

Unusual Patterns SILKS and ACETATES 59c

Slight Substandards $1.69 to $1.98 Qualities .....

New Spring patterns including bright color combinations on dark backgrounds. Rough weaves, ripple weaves and some pure dye silk crepe. Some have slight misprints.

Downstairs Store.

EXTRAORDINARY - MONDAY

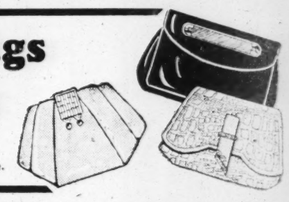
158 MISSES' & JUNIORS'

COATS SUITS $6.90

60 Misses' Spring Suits, checks; with three-quarter length swagger coats . . . also misses' and juniors' Suits in navy or gray wool crepe; ¾-length coats. 98 misses' and juniors' wool crepe Coats with stitched collars; navy, tan and black. Fur-trimmed Coats with capes and fur cuffs. ALL SILK CREPE LINED.

Downstairs Store.

New Spring Bags



Irregs. of $1 Kind

Large selection of styles in black, brown, navy and red; slight irregulars, but guaranteed as to wear. **59c**

Downstairs Store.

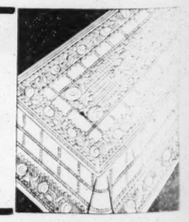
WHILE THEY LAST—MONDAY

81x90...PEQUOT BED SHEETS...at $1

All first quality—famed for their wonderful wearing qualities; fully bleached; limit of 4 to a customer. Quantity is limited, come early.

Downstairs Store.

MONOTONE FILET LACE TABLE COVERS



54x72-Inch Size Irregulars $1.49 **97c** *72x90-In. Size Irregs. $1.98* **$1.47**

Beautiful cotton filet Table Covers woven in artistic all-over pattern; popular cream color: come early for they won't last long at these prices.

Downstairs Store.

Seconds of 59c and Up Women's

RAYON UNDIES 39c



Vests, bloomers, panties, step-ins, briefs, combinations; variety of styles; tailored or trimmed; regular and extra sizes.

Women's Knit Vests; sizes 48 to 50; 2nds 50c grade, 21c

Women's Fine Rib Knit Union Suits; 2nds 50c grade, 29c

Downstairs Store.

DEFERRED PAYMENTS MAY BE ARRANGED ON ALMOST ANYTHING YOU WISH TO BUY

Now and Save!
E WAVE $1
Set—New Sachets Used
ENT $2
Shampoo and Set.....25c
FACIAL 50c
TEN Lobby Fullerton Bldg.
NINGS 7th & Pine GA. 9525

tore
HING
g
y!
59
59
DAY
RS'
.90
arter length
s in navy or
nd juniors'
n and black.
ALL SILK
wnstairs Store.
AY
$1
qualities; fully
come early.
wnstairs Store.
H TO BUY

PARTIES and MEETINGS

BETA chapter of Alpha Omega, national high school fraternity, will hold a formal dance at the St. Louis Country Club Saturday evening from 9:30 p. m. to 1:30 a. m. The club will be decorated with fraternity colors for the occasion.

The Buds of Hadassah are giving a carnival this evening at the Democratic Club, Kingshighway and Enright avenue.

The class of 1934 of St. Mark's Alumnae will hold a dance Wednesday at 8:30 p. m. at St. Mark's Hall, Academy and Minerva avenues.

Phi Omega Kappa sorority gave a Valentine party Saturday at the home of Miss Jeanette Winer, 304 North Skinker boulevard. Members and pledges with their escorts were present.

The Student Sodality Union, composed of the sodalities of Webster and Fontbonne Colleges, St. John's and St. Mary's Nursing Schools, School of Social Service and St. Louis University, is holding a convention and party Sunday, from 2:30 to 6:30 p. m., at Fontbonne College, Wydown boulevard and Big Bend road.

Mrs. Fred J. Blum, 4522 Arsenal street, will entertain members of the Liederkranz Ladies' Chorus at a card party this afternoon.

Miss Helen Kisker and Miss Arline Fischer will entertain the Alpha chapter of Alpha Theta Phi, national sorority, Thursday.

Alumnae of Sigma Iota Chi will meet Saturday, at 2 p. m., at the home of Mrs. Leonard Scott, 6163 Pershing avenue.

Miss Catherine Mulroy will be hostess at a card party this afternoon and evening at the Lotus Club, 4236 Lindell boulevard. The party is being given for the benefit of De Soto Circle No. 171, Daughters of Isabella.

Alpha Kappa chapter of Pi Kappa Sigma, national education social sorority, will give a "Pi Kap Karnival" Friday, from 8 to 12 p. m. at Liederkranz Hall, Grand boulevard and Flad avenue.

The twenty-fifth graduating class of Loretto Academy will be presented to alumnae at the homecoming tea this afternoon, from 3 to 5 o'clock, at the academy. Miss Mary Ruth Ballweg is chairman of the arrangements committee and members of the class of 1934 will serve.

Mrs. K. S. Rohrbough, 5069 North Kingshighway, was the guest of honor at a birthday dinner given by friends Tuesday evening. Mrs. Rohrbough also celebrated her birthday Wednesday evening with a party of relatives.

The Girls' Auxiliary of the Jewish Orthodox Old Folks Home will meet at the home at 3 o'clock this afternoon.

The Morse School Alumni Association will give a bridge party Friday evening in the New Toy Theater in the Musical Art Building, Boyle avenue and Olive street.

Rho chapter of Sigma Epsilon sorority will pledge the following girls this afternoon at the Forest Park Hotel: Miss Mary Lou Bartlett, Miss Charlotte Kloeris, Miss Virginia Manning, and Miss Cora Belle Porter.

Kappa chapter of Sigma Epsilon sorority will give a pajama party Saturday at the home of Miss Bunny and Miss Dolores Diehl, 3534 Michigan avenue.

Tuesday is "family night" at Republican headquarters in the Hamilton Hotel. Henry R. Weisels will give a motion picture travelogue on countries of Central Europe. The feature is sponsored by the Republican party organization of the Twenty-eighth Ward, of which J. Marvin Krause is president.

Zeta Beta chapter of Sigma Phi Gamma sorority will hold their anniversary dance at Sokol Hall Sunday evening.

The Junior Auxiliary of the German Protestant Orphans' Home, St. Charles Rock road, will sponsor a benefit card party at Alpha Grotto, 2626 South Grand boulevard, Tuesday, at 8 p. m.

The Ladies' Auxiliary of the St. Louis Firemen will meet Friday, at 2 p. m., at Tower Grove Turner Hall.

The Gouts Lumbago Charity Association will hold its second annual charity dance Saturday at Remley Arcade, 7531 Olive street road.

Piano pupils of A. Marie Burke will give a recital in the Kroeger School of Music studios in the Musical Art building Wednesday, at 8:15 p. m. Those taking part on the program are: Miss Audrey Crecelius, Miss Corinne Kuenker, Miss Eleanor Williamson, Miss Jackie May Kelley, and Clyde Moore. They will be assisted by Miss Dorothy Hill, soprano, and Miss Mary Wagner, contralto.

The St. Louis Health Club will give a card party Tuesday, at 1:30 p. m., at Famous-Barr beauty salon.

Alpha chapter of Phi Sigma Tau entertained the following young women Sunday afternoon at tea in the Colonial room of Hotel Chase: Miss Helen Kelemen, Miss Dorothy Pappas, Miss Dorothy Martineau, Miss Londy Willson, Miss Doris Anderson, Miss Lee Nelson, Miss Helen Ramsey, and Miss Mabel Haub.

The St. Francis Parish will give a benefit card party and dance at Oakville Farmers' Club, Sunday, March 3, at 2:30 o'clock.

A card party will be given by the Des Peres School Patrons' Association at 5722 Michigan avenue, Friday, at 8 p. m.

The senior club of the Kroeger School of Music will meet this afternoon at 3 o'clock in the Musical Art Building. The program will be given by Miss Louise Mann, Miss Lydia Thornton, Miss Mary Wagner, Miss Berthola Pirosh, Miss Corinne Kuenker, Miss Winston Wenige, Miss Paula Rielau, Miss Audy Anschuetz and Miss Anastasia Schlueter.

Alpha Chapter of Phi Sigma Mu Sorority will hold its annual election of officers this afternoon at the home of Miss Dolores Volk, 1117 Yale avenue. This will be followed by a progressive dinner in honor of the following pledges: Miss Mavis Berry, Miss Marie Brenner, Miss June Fleming, Miss June Gottloeb, Miss Billie Heglund, Miss Rita McCarthy, Miss Mary Renderer, Miss Edith Ven de Steg, Miss Mary Wilson, Miss Pat Hogan and Miss Laura Dillie.

Mrs. E. H. English, 6318 Clayton road, and Mrs. Minnie Hackett, 5105 Enright avenue, who are touring in Florida, are expected home early in April.

The Daughters of Brith Sholom will hold their second annual dinner dance Sunday at the Jewish Orthodox Old Folks' Home, at 6 p. m., tonight. Rabbi Jacob R. Mazur will offer the invocation and Mrs. Edward Extein will act as toastmistress. There will be dancing from 9 to 1 a. m.

The Bates Mothers' Club will sponsor a card party Thursday at noon at the Italian Fraternal Hall, Delmar boulevard and Vandeventer avenue.

A benefit card party will be given by the Women's Auxiliary to the St. Louis Dental Society, at the Kings-Way Hotel Wednesday, at 8 p. m. Those on the committee in charge of the party are: Mrs. F. L. Canedy, chairman; Mrs. J. J. Collins, Mrs. John W. D. Enloe, Mrs. H. F. Westhoff, Mrs. L. J. Hodapp, Mrs. R. F. Pohle, Mrs. Milton H. Talbot, Miss Hattie Canedy, Mrs. E. C. Reisse, Mrs. Thomas G. Donnell, Mrs. J. L. Noecker, Mrs. W. B. Spotts, Mrs. Edward R. Hart, Mrs. E. A. Reisse, Mrs. A. N. Blaney, and Mrs. L. M. Kallenbach.

The Arcturus Delphian Chapter will meet at the Forest Park Hotel Thursday at 10 a. m. to discuss "Venetian Painting." Mrs. Cecil G. Kane will have charge of the program, assisted by Mrs. George W. Andrews, Mrs. Charles H. Moran, Mrs. Albert W. Lange, Mrs. Steadman O. Taylor, Mrs. William J. Dann, Mrs. Mark A. Renick and Mrs. Orlie F. Underwood.

The Blue-White Club will give its fifteenth annual benefit dance in the gold room of Hotel Jefferson Sunday night, March 10. The committee in charge of the dance is composed of Miss Anna Gutenberg, chairman; Miss Selma Ettlinger, Miss Gertrude Kantor, Miss Anna Sibalsky and Mrs. Rose Garber. Miss Rose Wolf is chairman of publicity; Miss Gertrudea Kantor has charge of entertainment, and Miss Rose Stone is chairman of the Ticket Committee.

A revue of ballroom dancing from the time the club was organized in 1920 until the present time will be given. F. Frager is training the dancers. The dances will be announced on a large calendar on the stage of the ballroom. The pages of the calendar will be removed by the young son of one of the members.

The Blue-White Club is an organization of Jewish young women. It contributes to charities in St. Louis. Miss Anna Gutenberg is editor and Miss Anna Sibalsky and Miss Gertrude Kantor are associate editors of the year-book recently issued by the club.

The Friday Club will meet Friday at 2 p. m. at the home of Mrs. Ernest L. Coffin, 147 North Hanley road. Mrs. Ernest C. Lehman will be assistant hostess. An illustrated lecture, "The Life and Character of the Early American Indian," will be given by Mrs. Henry M. Whelpley. A program of Indian songs will be given under the direction of Mrs. Coffin.

Invitations are out for a performance Saturday at the Toy Theater, Musical Art building. The stage will be converted into a radio studio, and the numbers by the children of the Morse School of Expression, will be given over an improvised microphone. Miss Ruby G. TenBroek, who has arranged and directed the program, will be the announcer.

The pupils taking part are: Carol Ackley, Catherine Fleming, Helen Holmberg, Geraldine Robinson, Jean Sinclair, Kathryn Ware, Adrieene Wills, Ruth Jeager, Elizabeth Willie, Eleanor Wille, Suzanne Yost and Jane Francis Jewell.

The following officers of Phi Sigma Lambda Sorority were elected Thursday: Miss Kay Reichert, president; Miss Amanda Harrison, vice-president; Miss Nel Remington, treasurer; Miss Mary Jane Tice, corresponding secretary; Miss Doris Ambruster, recording secretary; Miss Ruth Kalde, historian; Miss Alice Heineman, sergeant-at-arms; Miss Deloris Bolz, chaplain. Miss Virginia Wekcler was elected to represent Kappa Chapter on the national board, meeting in Chicago, March 16 and 17.

Recently-elected officers of Alpha Epsilon chapter of Omega Sigma sorority are: President, Miss Rosemary Spencer; vice-president, Miss Doris Carlson; recording secretary, Mrs. Evelyn Wand; corresponding secretary, Miss Ruth Brueggemann; treasurer, Miss Rose Mary Ruhl; sergeant-at-arms, Miss Cleo Widman, and pledge mistress, Miss Mary Jane Humphries.

To Direct School Health Program.

Mrs. M. A. Goldstein, 1141 Hampton Park drive, chairman of the Housing Committee of the Tuberculosis and Health Society of St. Louis, recently was named a member of the society's Educational Committee by the chairman, John B. Edwards. Mrs. Goldstein will be in charge of the society's school health program.

ADVERTISEMENT

Relieve Those
PIMPLES NOW

When your skin is irritated with pimples and blotches from external causes, and you're faced with itching torture, here's quick, sure relief. Get a 35c box of PETERSON'S OINTMENT at your druggist and rub this soothing balm on the pimples. Feel the relief! It stops at once. Smarting disappears. Your skin will positively look better, feel better. And don't forget, PETERSON'S OINTMENT is wonderful to help heal itching feet and cracks between toes. Try it.

Sample of Ointment Free. Write Peterson Ointment Co., Dept. AI-46, Buffalo, N. Y.

A St. Louis Bride of Last Week



—Kandeler photo.

MR. AND MRS. S. ALBERT HANSER, whose marriage took place Thursday night. The bride was Miss Olive Adele Dietz, granddaughter of Mr. and Mrs. Adolph M. Dietz, 3424 Longfellow boulevard. Mr. Hanser is the son of Dr. and Mrs. Otto C. Hanser, 3109 Allen avenue.

PATRIOTIC SOCIETIES

THE fortieth anniversary of the St. Louis Chapter, Daughters of the American Revolution, will be celebrated at 2 p. m. Friday, at Jefferson Memorial, with the regent, Mrs. Nathaniel L. Moffitt, presiding.

In January, 1895, several Missouri women, members-at-large of the national society, Daughters of the American Revolution, met at the home of the State regent, Mrs. James J. O'Fallon, in St. Louis, and organized the St. Louis chapter. The charter, number 113, was granted March 2, 1895, and there were 12 charter members. Mrs. Randolph Hutchinson was elected its first regent, followed by Mrs. George H. Shields, Mrs. Western Bascome, Mrs. Wallace Delafield and Mrs. John N. Booth, as regents. Mrs. Booth joined the chapter in 1897, served as regent from 1901 to 1904, and in 1905 was elected honorary regent of the chapter for life. At the anniversary meeting, Mrs. Verner White, program chairman, will present Mrs. Booth, who will tell how the St. Louis chapter originated 40 years ago.

A musical program will consist of a group of songs by Josef Kalafapich, baritone, with Julie Stevens Bacon at the piano. "Historical States and Their Flags" will be discussed by the following members: Vermont and Rhode Island, Mrs. Henry H. Denison; New Jersey and Delaware, Mrs. William J. Armistead; North Carolina, South Carolina and Georgia, Mrs. Arthur A. Bonsack.

Pioneer chapter, National Society United States Daughters of 1812, will meet at the home of Mrs. Dudley W. Southward, 6043 Clemens avenue, Thursday at 2 p. m.

Final arrangements will be made for the placing of a bronze marker honoring Brigadier-General Benjamin Howard of the United States Army in the War of 1812; one-time Governor of the Missouri Territory. A decision will also be made by the chapter on the selection of one of several applicants for a course in the School of the Ozarks.

A social hour will follow the business meeting.

The annual Associate Council of the National Society United States Daughters of 1812 will be held in Washington April 21 to 24. The state president, Mrs. A. Lee Smiser, will attend.

She has appointed Mrs. H. R. Kreitz, past-president of the St. Louis Chapter, as a member of the Credentials Committee.

Miss Mary Alice Bailey, a member of Pioneer Chapter Junior Society, and granddaughter of Mrs. Homer E. Bailey, was appointed a page to represent the Missouri State Society.

Delegates from Pioneer Chapter are Mrs. Homer E. Bailey, representing Mrs. Dudley W. Southward, fourth state vice-president, and Mrs. Edward Thurman Smith, representing Mrs. Frances Burkhardt, president.

Delegates from St. Louis Chapter are Mrs. H. R. Kreitz, Mrs. John Trigg Moss and Mrs. E. T. Walsh.

The thirteenth anniversary of Jackson Johnson Jr. Unit No. 72, American Legion Auxiliary, will be celebrated at a party at the clubhouse, 4160 Lindell boulevard, Wednesday night, at 8 o'clock. Mrs. C. Walter Drakesmith, department president; Mrs. I. N. Kessler and Mrs. Preston Pitts will be among the guests. The post membership has been invited to participate in the celebration at which all past presidents will be honored.

Jerome L. Goldman American Legon Auxiliary will meet Tuesday night at the House Next Door to Temple Israel. Following the meeting there will be an entertainment and refreshments.

The Past Auxiliary Presidents' Club of the United Spanish War Veterans will meet Thursday at Carpenter Branch Library at 2 p. m. The Choral Club of the Auxiliary will meet Friday, at 8 p. m., at the library.

The Betsy Ross Society will sponsor a card party Wednesday, at 1 p. m., at the Rubicam Hall. Mrs. Theodore F. Koers, president of the society, will be assisted by Mrs. Jules Grosenheider, Mrs. Olga Pierron, Mrs. Clarence Newman and Mrs. Elsie Manion.

The Missouri Society of Colonial Daughters of the Seventeenth Century will meet at the Wednesday Club tomorrow afternoon, at 2:30 o'clock. Mrs. Walter J. Knight will be the speaker. A musical program will be given under the direction of Mrs. Margaret Chapman Byers.

Mrs. Gertrude M. Sautler of Wilkinsburg, Pa., national president of the Auxiliary of the Sons of Union Veterans of the Civil War, made an official visit in St. Louis Sunday, Feb. 17. A dinner was given in the Colonial room of the Warwick Hotel.

The Alexander R. Skinner Unit No. 27, American Legion Auxiliary, will sponsor a benefit card party tomorrow afternoon at Famous-Barr Auditorium.

American Workers' Union Meeting.

The St. Louis chapter of the American Workers' Union will meet Wednesday at 8 p. m. at Hibernian Hall, 3619 Finney avenue.

THIS OFFER EXPIRES MARCH 1ST



STEAM OIL WAVE $1
With Saucy Curls and Deep, Long-Lasting Waves, Ordinarily $3 . . . Last and Final Week . . . . .
No appointment necessary. Prompt service by expert operator. Not a school.
LUSTROIL CROQUIGNOLE, Combination $2.00

SHAMPOO & SET Mon. Tue. Wed. 25c Thu. Fri. Sat. 35c

the BEAUTY BOX
211 N. 7TH ST. (Holland Building) GA. 8000
319 DE BALIVIERE RO. 9045

Webster Groves

PRE WEDDING parties began this week for Miss Ruth Blakeman, daughter of Mr. and Mrs. Francis Eugene Blakeman, 805 Newport avenue, whose marriage to James Harrington, son of Mr. and Mrs. Robert Harrington, 6823 Kingsbury boulevard, will take place March 5. Mrs. James Campbell, 7676 Wise avenue, St. Louis, entertained for her at a bridge party and shower last Sunday afternoon. Miss Marcella and Miss Irene Anderson, 59 Fair Oaks, gave a luncheon for Miss Blakeman's bridesmaids Friday, and Mrs. W. Donald Dubail, 3912 Wilmington avenue, St. Louis, will entertain for her at a tea this afternoon. Thursday evening members of the Old Orchard Congregational Church will honor her with a party at the home of Mrs. George B. Drake, wife of the pastor. Wednesday, Feb. 13, the Tri-Delt Alliance gave her a surprise handkerchief shower at the home of Miss Ottanna Steiner of St. Louis.

Mr. and Mrs. P. R. King, 14 Algonquin lane, and Mr. and Mrs. Carl S. Lawton, Clayton and Price roads, will leave Tuesday to motor to New Orleans and Biloxi, Miss. They will be gone two or three weeks. Mr. and Mrs. King entertained at a dinner party Friday evening.

Miss Frances Nordman of St. Louis entertained at a tea and shower last Sunday afternoon in honor of Miss Lisette Marie Gross, daughter of Dr. and Mrs. Julius H. Gross, 514 Oakwood avenue, whose marriage to Roger P. Slater, son of Mr. and Mrs. Charles H. Slater, 130 West Swon avenue, will take place Saturday. Last night Mrs. Jane Lincoln Chamberlain of Webster Groves gave a dinner dance at Hotel Chase in her honor. Two parties will be given for her today, a cocktail party by Mrs. Russell Doermer of St. Louis and a supper party this evening by Mrs. Robert Bemis. Tuesday evening, Mr. and Mrs. Dorsey Wright will give a bridge party in her honor and Wednesday afternoon Mrs. Clarence Allen Good Jr. will honor her at a bridge luncheon.

Mr. and Mrs. Charles L. Byars, 433 Lee avenue, are visiting friends in Dallas, Tex. They will motor to San Antonio for a short visit before returning in two or three weeks.

Mr. and Mrs. George L. Neuhoff Jr., 57 Joy avenue, left Thursday for Miami, Fla. They expect to be gone two months.

Mrs. Courtney W. Moffett, 17 South Jefferson road, and Mrs. James C. Morfit, 718 East Big Bend road, entertained their sewing club for luncheon at Bevo Mill Wednesday.

Miss Inez Carr, daughter of Mr. and Mrs. Charles Carr, 250 South Jefferson road, left Friday for Columbia, Mo., where she will visit the Eta Upsilon Gamma chapter of Stephens College. She will be joined there by Miss Esther McBride, field secretary of the organization.

Mrs. G. P. Plaisance, 119 West Jackson road, entertained at a luncheon and bridge party for 12 guests Wednesday.

Miss Evelyn Jenkins, daughter of Mrs. William M. Jenkins, 41 Plant avenue, who has been visiting her brother and sister-in-law, Mr. and Mrs. Gordon Jenkins, in New York, returned yesterday. Mrs. Jenkins is spending several weeks at Palm Beach, Fla.

Mr. and Mrs. Edwin F. Guth, 420 Berry road, expect to leave the end of the week for Florida. They will spend three weeks in the larger cities of the state, visiting relatives in Fort Pierce.

Mrs. Guth and her daughter, Miss Sarah Louise, gave a shower Friday in honor of Mrs. Roy Allen Ostrander of St. Louis.

Members of Algonquin Golf Club gave a supper dance to which guests were invited last night, from 9 p. m. to 2 a. m.

The Saturday Night Dancing Club gave its dinner party and dance last night at 8 o'clock at the Monday Club. A business meeting was held during dinner. Mrs. Arthur M. Idler, 410 West Swon avenue, was chairman of arrangements and was assisted by the following members: Mr. and Mrs. Stratford Lee Morton, Mr. and Mrs. Kurt V. Moll, Mr. and Mrs. J. Sewell Smith, Mr. and Mrs. Robert Woods, Mr. and Mrs. Carl K. Riesemeyer, Mr. and Mrs. Walter Warren and Mr. and Mrs. Jacob R. Van Dyke.

Mr. and Mrs. Henry W. Stamm, 475 Woodlawn avenue, returned last week-end from New York City, where they visited their son, William H. Stamm, who is playing in the musical comedy, "Anything Goes."

Mr. and Mrs. W. A. Weisert, 450 West Jackson road, Miss Martha Jane Fall, Miss Nancy Stice and Miss Anna Mae Dickey attended the formal dinner dance given by cadets of the Missouri Military Academy Saturday evening, Feb. 16, at the Hoxsey Hotel. They were guests of Cadets Walter and William Weisert and Cadet Enright.

Mrs. George M. Gibson, 40 South Jefferson road, with her young son, Morgan, and her mother, Mrs. Clay Morgan Leeper, will return Tuesday after an extended visit in Dallas, and Coleman, Tex.

Mr. and Mrs. William Reid have recently moved to Webster Groves from Minneapolis, Minn., and are living on East Swon avenue.

Miss Elizabeth Cook, daughter of Mr. and Mrs. James F. Cook, 45 Mason avenue, entertained the faculty of De Mun School last Sunday evening at tea. Miss Cook and her sister, Miss Melida, left Friday to visit former schoolmates in Paris and Columbia, Mo. They also visited their brother, George Cook, at the Sigma Chi House in Columbia.

Mrs. Arthur A. Leschen, 358 Oakwood avenue, entertained at a luncheon and bridge party Thursday.

Mrs. J. K. Stribling, 230 Blackmer place, is in charge of the benefit bridge which will be given by the women of Emmanuel Episcopal Church Tuesday at the church. She will be assisted by Mrs. A. W. Mothersill, Mrs. George Hawkins, Mrs. J. Willard Wright and Mrs. John Lloyd. The following young women will serve tea: Miss Elizabeth Stribling, Mrs. G. C. Stribling, Miss Juliet Kooser, Miss Betty Montgomery, Miss Betty Riley and Miss Page Wright.

Mr. and Mrs. John H. Radford, 432 Fairview avenue, and Dr. and Mrs. James F. Cook Jr., are on a motor trip to Houston and Galveston, Tex. They will return at the end of the month by way of New Orleans.

Mrs. Samuel J. Hunt, 534 Clark avenue, will entertain her sewing club at luncheon Wednesday.

Mrs. F. Manson Gilbert of Maysville, Ky., who had been visiting her mother, Mrs. Charles J. Becker, 156 Helfenstein road, returned home Friday. She went by way of Evansville, Ind., where she visited her mother-in-law, Mrs. F. M. Gilbert.

Mrs. Cora D. Hodgdon, 230 Sylvester avenue, was hostess to her bridge club at luncheon Thursday.

Mr. and Mrs. Leonard C. Martin, 22 Joy avenue, entertained their bridge club Tuesday evening.

Mrs. S. R. Tyler, 117 Plant avenue, gave an informal luncheon Tuesday in honor of her cousin, Mrs. Essie Leeper of Mexico, Mo., who is visiting relatives in St. Louis.

Chester O. Fischer Sr., 111 Helfenstein road, and his son, Chester O. Fischer Jr., left Thursday night for the West where they will spend a month at the Jokake Inn in Phoenix, Ariz., and in Los Angeles, Cal.

Retired Civil Serevice Employes.

The Retired United States Civil Service Employes' Association of St. Louis will meet Wednesday at 7:30 p. m. at Central Public Library, Thirteenth and Olive streets.

NO MACHINE
EGYPTIAN HOT OIL PERMANENT
No Baking
No Pulling
No Wires
No Pipes
No Chemical Heat
$4.95 up.
Usual $15 Value Arno Oil Scalp Treatment, 75c Our Regular $5 Wave.... $3
Shampoo Set, 35c Our Regular $3 Permanent $1.95
VERA DIEHL
4573 Gravois RI. 9408

THE GREATEST SPECIAL WE'VE EVER OFFERED



This week only at all 4 shops. A complimentary facial and true analysis of your skin given by Madam Young and operators, absolutely free, with any beauty work.
Our Regular $5 Paris Natural
Croquignole PUSH-UP Wave $2 Complete
With your hair reconditioned free. A lovely natural looking wave with as many waves or ringlets as desired. A wave to be proud of. Has pleased thousands at $5.00! For limited time.....
Our Famous Oil Wave....$3
REALISTIC WAVE .....$5.00 | SHAMPOO and SET.....35c
4 Granada Beauty Shops 4
4530 GRAVOIS Riverside 3530 | 5012 DELMAR RDandale 9318 | 2913 HENRIETTA ST. PR. 9167 One Block North of Lafayette | 214 N. 6th St., Room 223—GArfield 6251

Taking Part in Play



—Dieckman photo.

MISS MARGARET KEANEY, daughter of Dr. and Mrs. Robert E. Keaney, 5738 Maple avenue, who will take the leading role in a playlet, "One of Those Days," to be given by the Auxiliary of the St. Louis Medical Society, in the auditorium of the St. Louis Medical Society building, Tuesday afternoon at 1:30 o'clock.

FERGUSON SOCIAL NOTES

JUDGE AND MRS. FRANK A. THOMPSON, 2 Allen place, and their daughter, Miss Noel, who spent the winter at the Park Plaza, are again occupying their home.

Mr. and Mrs. Harry C. Pixley, 401 Carson road, left Sunday for the South. They will visit Lieut. and Mrs. Charles Howard at Fort Benning, Ga., and spend some time in Miami, Fla. They are motoring.

Mrs. Thomas H. Thatcher, of Chambers road, was hostess at a dinner and bridge Tuesday evening.

Mrs. Marie Reine de Penaloza, 1 Allen place, is a member of the board of the Humane Society of Missouri which is giving a dance and card party at the Coronado Hotel Thursday evening.

Mrs. de Penaloza will be hostess at a luncheon at her home tomorrow.

Mrs. D. Mitchell Hutchinson and her daughter, Miss Sally, of Hudson and Florissant roads, who have been spending the latter part of the winter in the city, are again occupying their home.

Miss Barbara Watson, daughter of Mr. and Mrs. E. R. Watson, 115 Georgia avenue, is recovering from a severe illness.

Mrs. Jean McCallum, 515 Tiffin avenue, was hostess to her sewing circle Thursday.

Burns Dick, 505 Tiffin avenue, has returned from a visit to Detroit.

The engagement of Miss Lillian Niles, daughter of Mr. and Mrs. Walter Niles, 225 Harrison avenue, and Milburn Pitchford of St. Louis was announced at a Valentine bridge party at the Niles home Friday evening. The wedding will be at the Methodist Church, Saturday, March 30, at 5:30 o'clock.

Mr. and Mrs. Max M. Mason, 105 Lawrence place, and their sons, Max and Dick, are spending the week-end with Mrs. Mason's cousins, Mr. and Mrs. T. H. Van Sant of Fulton, Mo.

George T. Fishback of Versailles, Ky., is visiting his aunt, Mrs. Le Grand L. Atwood, 118 South Clay avenue.

The Parent-Teacher Association of Ferguson grade school celebrated Founders' day Tuesday at a silver tea. Mrs. V. C. McCluer presided in the absence of the president, Mrs. F. H. Bridges.

Mrs. R. F. Holden, 329 Carson road, is visiting her mother, Mrs. Josephine Reynolds, in Centerville, Mich.

A reception will be held Friday evening at the Methodist Church. The program will include an illustrated lecture "A Doll's Trip Around the World" and "A Mediterranean Cruise," by Miss Lilian Stupp. Miss Stupp has collection of 150 dolls acquired during her travels.

Mr. and Mrs. Lawrence Cherbonnier of Columbia, Mo., who have been visiting his aunts, the Misses Case, 420 Darst road, have returned home.

Mrs. Edgar Chase, 224 Tiffin avenue, was hostess Wednesday to the Woman's Missionary Society of the Methodist Church.

NO ENTRY FEE FOR CHILDREN

They May Take Part Free in Welcome Inn Circus Contests.

Mrs. Nat Brown, chairman of the Welcome Inn Fair and Circus to be given at the Coliseum March 4 to 10, announced yesterday that no entry fee would be charged for the children's costume promenade or decorated vehicle parade March 8.

The two contests are open to children between the ages of 3 and 8 years. Mrs. Brown explained it was only necessary to appear at the organization's headquarters, 815 Washington avenue, to enter the children.

PETER PAN'S
New Deal Profit-Sharing Certificate



Entitles Bearer to a CREDIT OF 50c As Part Payment on Any of the Following
Peter Pan Permanents
De Luxe Oil Wave . . $4.25
Peter Pan Special . . $3.50
Croquignole Wave . . $2.50
All Prices Complete
Certificate must be presented at time of getting permanent. Only one credit accepted on each wave.
This Offer May Be Withdrawn at Any Time Without Notice.
P-D 2-24 © 1935
Guaranteed Permanents at Values Unequaled Anywhere
Our exclusive methods and skilled operators assure you a wave that is beautiful, soft and lasting, with all the ringlets you desire. A genuine push-up self-setting wave. We successfully wave fine or difficult hair and do not discolor gray hair.
Finger Wave.....25c Shampoo and Finger Wave..35c
1127 N. Union FOrest 1210 ROsedale 9593
Peter Pan BEAUTY SHOPPES
756 Century Bldg. 9TH ST. BETWEEN OLIVE & LOCUST (Over Scruggs) GArfield 6081
OPEN EVERY EVENING

STOUT WOMEN
MONDAY—Just Unpacked! 800 Brand-New
SPRING DRESSES
Values Up to $5 Each!
2 for $5



● Polka Dots
● Floral Prints
● Matelasse Crepes
● Monotone Prints
● New Sheers
Newest Spring Details!
Capelets . . . short, elbow, puff and three-quarter sleeves . . . gay colors on dark grounds . . . slimming lines . . . flattering trims!
Sizes 20½ to 30½ 38 to 56

Carefree Comfort—Economy Priced
IN THE NEW SPRING



STOUT ARCH SHOES
Our scientific lasts allow ample toe room and yet a snug fitting heel. You'll find a beautiful new Spring style for every need—and restful comfort in every step!
SIZES TO 11. WIDTHS TO EE.
$5.45 $6.45 & $7.48
Lane Bryant Basement SIXTH and LOCUST

SOCIAL and CIVIC ACTIVITIES of WOMEN'S CLUBS

THE American Citizenship and American Homes Committees of the Eighth District Missouri Federation of Women's Clubs will meet Wednesday morning, at 10:30 o'clock, at Vandervoort's Auditorium. The meeting will be under the direction of Mrs. Foster H. Brown, chairman of American Citizenship, who will report on the selections made by the public high school for the patriotic pilgrimage to Jefferson City. George L. Hawkins, assistant superintendent of the St. Louis Public Schools will address the meeting on "Modern Youth and Its Responsibility to America."

The members of the Junior Council of the eighth district and Mrs. Edward J. Heiligers, junior advisor will be hostesses at a tea at the Delmar Baptist Church, at 2 o'clock Saturday afternoon. Mrs. De Witt C. Chastain, State federation president, will be the guest of honor. Other guests will include the other State officers, who reside in St. Louis, members of the eighth district board, the president of the local senior clubs and all the members of junior clubs. The junior club president will have charge of the tea table.

In addition to an address by Mrs. Chastain the program will consist of a group of solos by Miss Marie Meyer. Mrs. John Wilkinson will play two piano numbers.

Preceding the tea Mrs. Heiligers will entertain Mrs. Chastain, Mrs. Joseph T. Davis, eighth district president, and the Junior Council at a luncheon at her home, 522 Bellerive boulevard.

The poetics section of the Wednesday Club which will meet at 10:30 Wednesday morning, will have as its speaker, Prof. E. E. Seubert, who will discuss "Present Day Imagists of the Southwest." This lecture will close the study of the year on "Four Cultures of the American Southwest." The Program Committee will submit three programs, one of which the members of the section will choose for study for next year. Officers will be elected. Mrs. Sherwood Moore will give the review of current poetry news.

The music section will hold its meeting at 1:30 p. m., with Mrs. Samuel P. Goddard as leader, the subject being "Russian Grand Opera and the Nationalist Group," with the following guest artists: Miss Alma Wibbing, soprano; Luther Taylor, tenor; Mrs. Josephine Pipkin Gottschalk, piano; and Alexander Dobrohotoff of Chicago, who will play the slavic, a rarely heard instrument particularly well adapted to folk music. Mrs. Gottschalk will serve as accompanist.

The Creative Work Class will meet Friday morning at 10:30 o'clock. Mrs. Bessie Bown Ricker and Mrs. Pauline Jones Burns will be leaders for the month of March. Mrs. Lillian Craig Coffman will present her own compositions arranged for piano, violin and voice, assisted by Mrs. Hazel Etling Heiligers, soprano; and Mrs. Earl Ellis and Mrs. J. William Howe, violinists. Mrs. Burns will give original readings.

The monthly board meeting of the Eighth District Missouri Federation of Music Clubs will be held tomorrow morning at 10 o'clock, in the Baldwin Hall. Miss Anna Louise Petri will preside. David Earl will be the speaker. The following musical program will be given:

First movement of D. Minor Concerto—Mozart
Lilla Canter
Songs—Two Grenadiers—Schumann
I Love Life—Manna Zucca
Fred Schneider
Arabesque No. 1—Piano Quartet—Debussy
Mrs. Michael Andrews Blanche Bates
Lucille Nieman Alice Pettingill
Songs—Selected
O. E. S. Ladies' Chorus
Violin Solo—Selected
Community Schools Foundation

The Tuesday Literary Club of Clayton will meet Tuesday for luncheon at 12:30 p. m. at Central Presbyterian Church, 801 South Hanley road. Dr. T. S. Smylie will speak on sermons.

The Study Craft Club will meet Tuesday at the home of Mrs. J. K. Taylor, 7006 Greenway avenue, at 12:30 p. m. Mrs. J. M. Holmes will read a paper on "Robert E. Lee."

Mrs. W. H. Morgens, 4435 Westminster place, will be hostess to the St. Louis Study Club tomorrow at 1 p. m. Mrs. H. L. Coulter will review "Within This Present," by Margaret A. Barnes. Mrs. Cora M. Femmer will read several poems. A half century of progress has been chosen as the outline of study for 1935 and 1936 by the club.

The Ensee Study Club will meet tomorrow, at 12:30 p. m., for luncheon at the home of Mrs. J. A. Knabb, 7528 Parkdale avenue. Mrs. Hollis Marsh will read papers on Ruth Bryan Owens and Mary E. Wooley. Mrs. G. B. L. Carter will read papers on Judge Florence E. Allen and Carrie Chapman Catt.

The Ladies' Friday Musical Club will meet Friday at the home of Mrs. N. Kaplan, 825 Audubon avenue, Clayton, with Miss Clara Schlief and Miss Deborah Carnovsky as hostesses. Mrs. Henry Bry will have charge of the program which will be given by Miss Marie Golub, Miss Erma Welch, Miss Carnovsky, Miss Schlief and Mrs. Bry.

Theta Chapter of Mu Phi Epsilon, honorary musical sorority, will give a tea and musical Thursday evening at the home of Mrs. Irene Chambers, 7108 Northmoor. The following will give the program: Miss Louise Evers, Miss Roberta Samuels, Miss Louise Mann, Miss Lillian Harlan, Mrs. E. Goodall and Mrs. George Dieckman.

The program at the College Club Tuesday afternoon at 3:30 o'clock will be in charge of the Drama Committee, which will present Mrs. Marvin E. Boisseau in a review of current plays. During the tea hour preceding this meeting the following will serve: Mrs. F. Wulfing, Mrs. T. S. Zahorsky, Miss B. Kloske, Mrs. J. E. Feldhaus, Mrs. F. K. Habenicht, Miss Arline Anderson, Mrs. J. Auer, Mrs. J. E. Baker and Mrs. H. Barr.

At 10:30 a. m. the Drama Study Group will meet to read the play, "Dodsworth." The Child Study Group will meet at 1:30 p. m. for a discussion on character education by Robert L. Finch of St. Louis University.

The Zonta Club will give a card party Tuesday night in the crystal room of Hotel Chase. The party is for the benefit of the club's educational and philanthropic fund. More than 50 tables have been reserved. The committee in charge includes: Miss Oma Koch, chairman; Miss Mary McDermott, Miss Clara Bromeyer, Miss Louise Klein and Miss Mamie Wodraska.

The Ladies' Auxiliary of the St. Louis Firemen will meet Friday at Tower Grove Hall at 1:30 p. m.

The New Era Club will meet at the home of Mrs. P. E. Kaigler, 5887 Plymouth avenue, Tuesday, at 1 p. m., for luncheon. Mrs. J. H. Eachen will read a paper on "Our State Capitol." Mrs. George Myers will talk on current events.

The members of the Mount Holyoke Club and their husbands will be entertained at dinner by Mrs. R. H. B. Thompson, 510 Trinity avenue, Thursday. The party will be given to celebrate the birthday of Mary Lyon, who founded Mount Holoke College in 1837.

Chapter E A of P. E. O. will meet tomorrow noon at the Embassy Apartments. Mrs. W. N. Garvin and Mrs. Walter Hill will be hostesses. Mrs. Florence Pitt Hyke will read some of her poems after luncheon.

The Bel Canto Choral Club will observe guest day Wednesday at a meeting at St. John's Methodist Episcopal Church at 11 a. m. Selections from English operas will be given under the direction of O. Wade Fallert.

The Musical Research Club will meet at Hotel Chase Tuesday at 2 p. m. Miss Mabel Henderson will speak on DeBussy. The musical portion of the program, which will be confined to DeBussy, will be given by Miss Violet Duncan, Miss Deborah Carnovsky, Mrs. Irene Chambers, Miss Irene Blades, Miss Anna Louise Petri, Mrs. Elizabeth Stellwagon and Miss Ruth Emrich. Mrs. A. F. Seay will give current events.

There will be a public installation of officers of the Ladies' Auxiliary of Alhambra Grotto Thursday night, at 8 o'clock, at Alhambra Grotto Auditorium. The installation will be followed by a musical program and dancing.

The following officers will be installed: Miss Gertrude J. Bishop, queen; Joseph F. Schmidt, king; Mrs. Leona Scheele, Demeter; Miss Hazel Chapman, Vesta; Mrs. Letitia W. Phipps, Clio; Mrs. Eva Hageman, Melpomena; Miss Marguerite Van Booven, Aglaia; Miss Armandine Alphonse, Terpsichore; Mrs. Edna Schmidt, Polyhymnia; Mrs. Minnie Leslage, Hebe; Mrs. Henrieta Weis, Aurora, and Miss Johana Hynes, Arethusa.

Zenith Chapter of the Delphian Society will meet at he Art Museum Thursday, at 10 a. m. Mrs. Burdette English will have charge of the program. "The Zenith of Florentine Painting," will be discussed by Mrs. English, Mrs. Edwin Kayser, Mrs. W. L. Rehfeld, Mrs. Carl Roessler, Mrs. Clifford Schleuter, Mrs. Ruth Harris Packard, Mrs. Franz Arzt, Mrs. Earle Waterfield, Mrs. Charles Hemp and Mrs. F. C. Papendick.

Sorority Circle will meet at the Kings-Way Hotel Thursday. Mrs. August Kohler, Mrs. J. D. Johns, Mrs. Helen Scholze and Mrs. Martha Proetz will be hostesses. Mrs. N. B. Stanza, who attended the Peace Conference and a dinner at the White House for the Chautauqua Women's Club, will speak on her trip to Washington. L. C. Gardner, director of Wesley House, will discuss community centers.

Sorority Circle will sponsor a card party Tuesday afternoon, March 5, at the Polar Wave Assembly Hall.

The Child Conservation Conference will meet Tuesday, at 1 p. m., at Vandervoort's Auditorium. Mrs. Norman M. Windsor, the president will have charge of the meeting. Representatives from the Festus Wade Mothers' Club and the Wade School Parent-Teacher Association will be speakers.

The Good Will Club will meet at the Jefferson Hotel tomorrow, at 1:15 p. m. Mrs. W. B. Bryant will talk on "Washington's Part in Building the Constitution."

Founders' day will be celebrated by the St. Louis Council of Parent-Teachers Associations Tuesday evening at 6:30 o'clock at the Century Boat Club. Mrs. Julius Kunz, president of the council, will have charge of the meeting, with Mrs. Charles Lambur, Founders' day chairman in charge of the program. A program of music and short talks will be given.

The St. Louis Council of Parent-Teacher Associations will meet Thursday afternoon at the Board of Education Building at 1:15 o'clock.

The John H. Schroeder Parent-Teacher Association will give an entertainment and dance at St. George's hall, Saturday, at 8 p. m.

Frank P. Hamilton, president of the Men's Advertising Club of St. Louis, will address the Women's Advertising Club tomorrow evening at the Carleton Apartments tearoom, 4616 Lindell boulevard. Miss Helen Prange and Miss Opal Sweazea will give piano solos and Gus Lehleitner will sing.

The Wednesday Charity Club will meet at the home of Mrs. W. A. Pickerel, 7446 Washington boulevard, Wednesday.

The Study Hour Club of Kirkwood will meet at the home of Mrs. C. T. O'Connor, 5798 Pershing avenue, Tuesday. Mrs. F. H. Morgan will lead the subject "The Highlands of Scotland."

The St. Louis County Business and Professional Women's Club will meet Tuesday evening for dinner at Thompson's tearoom, Webster Groves. After the dinner a meeting will be held at the city hall of Webster Groves. Mrs. Mary T. Retter will discuss a Mediterranean cruise and her trip abroad last summer. The program is in charge of Mrs. Retter, chairman; Miss Effie Geyer and Miss Mary Louis Bender, who comprise the international relations committee of the club.

The Abendmusik Club will meet at the home of Mrs. H. Minkin, 5868 Cates avenue, Thursday. Mrs. Corinne Frederick will be the guest speaker. Other speakers will be Miss Ruth Cowgill and Miss Dorothea Eberly will talk on Norwegian and Swedish compositions. The musical program will be given by Miss Mildred Begole, Miss Fannie Romansky and Mrs. Pearl Studt.

An exhibit of paintings by J. Scott MacNutt will be opened this afternoon at the Monday Club of Webster Groves. Mrs. A. V. Finguin, Mrs. H. R. Culling and Mrs. Harry Seidell, members of the Music and Drama Section of the Monday Club, will give a musical program. The tea table will be in charge of Mrs. Floyd Koenig and Mrs. C. F. Goetsch.

Tomorrow afternoon at the meeting of the Education and Current Topics Section of the Monday Club, Mrs. Emily Grant Hutchings will speak on "The Outstanding Women of the Twentieth Century." Mrs. A. E. Scott is luncheon chairman for the meetings. After luncheon Mrs. Carl Waldeck will speak on "Our International Relations."

The History and Literature Section will meet tomorrow morning, at 10 o'clock, when great rhetorical figures from Plato will be discussed by Mrs. S. F. Burnett and Mrs. C. E. King will discuss "A Morning With Socrates in the Academy."

The Music and Drama Section will hold its annual luncheon and play day for members Wednesday. Mrs. James McCleave will have charge of the program. The chorus will meet Wednesday morning at 10 o'clock.

Meta Delphian Chapter will meet Wednesday, at 10 a. m., at the Kings-Way Hotel. Mrs. E. P. Harvey will be in charge of the program, which will be on medieval drama. Mrs. Paul Kopp, Mrs. Gordon Corn, Mrs. Fred Anheuser, Mrs. Clinton Lane and Mrs. Clarence Cosby will give topic reports.

The Women's Traffic Club of Metropolitan St. Louis will meet Thursday at the German House, 2345 Lafayette avenue, at 6:30 p. m. Harold C. Roe of Tulsa, Ok., president of the Associated Traffic Clubs of America, will be the speaker.

The Dramatic Art Section of the Scottish Rite Woman's Club will meet Tuesday at 12:45 p. m. Mrs. Julius L. Bergs, chairman, will present Colvin McPherson, dramatic critic of the Post-Dispatch, who will speak on current New York plays, and Dr. William B. Carson, head of the Dramatic Department of Washington University, in an address on "The Frontier Theater," based on his book of the same title.

The Literary Section will meet at 2 p. m. with Mrs. Irene Smith as chairman. Following the business meeting, Mrs. Otto W. Vossmeyer will present a program. Capt. Charles Vical will speak on "Romance of Napoleon and Josephine." Mrs. John O. Goldsmith will also speak. Mrs. Robert DuPerrex, accompanied at the piano by Wade Fallert, will sing and Mrs. William S. Campbell will play a piano number. The meeting will be preceded by luncheon at 11:45 a. m.

The executive board, with Mrs. Carlos L. Munson, the president, presiding, will meet Wednesday at 10 a. m. Thursday, the Sewing Unit of the Social Welfare Section will meet at the Childrens' Home Society of Missouri. The Music Section will meet Friday at 10 a. m. with Mrs. V. Ray Alexander, chairman, in charge of the business meeting. Wade Fallert will talk on dance and ballet styles.

The St. Louis Women's Democratic Educational Council will meet at the Jefferson Hotel tomorrow afternoon, at 2 o'clock. Mrs. Frances Burkhart will have charge of the meeting.

The Book Hour Group will meet Thursday morning at 10:15 o'clock at the home of Richard Spamer, 4753 Lewis place, to discuss "Should Our Present Lives Be Sacrificed for a Distant Tomorrow?"

The Buder Library Reading Circle will meet Tuesday at 1:30 p. m., at the library. Mrs. Fred L. Miller will discuss a recent Caribbean cruise. Miss Loretta Toomey, librarian will give a short talk on new books.

The West End Woman's Republican Club will meet Thursday, at 12:30 p. m., for an installation of officers. Richmond C. Coburn, recently elected president of the Young Republican Organizations of Missouri, will be the speaker. Mrs. Carrie Deal Smith will sing. The business meeting will be preceded by luncheon.

The Cultus Club will meet Thursday at the home of Mrs. Justin T. Flint, and her mother, Mrs. Alice Torrence, 15 Beverly place. Mrs. Torrence will give the program.

The Jewish Consumptives' Relief Society will meet tomorrow, at 1:30 p. m., at the Y. M. H. A. The annual memorial service will be held at 3:30 p. m. Dr. Jacob Mazur will be the speaker. Mrs. B. McCaughn accompanied by Mrs. Sol Serkes will sing.

Poems by Edna St. Vincent Millay will be read by Mrs. F. W. Schuerman and Miss Capitola Linn at a meeting of the Gregory Studio Players this afternoon, at 3 o'clock, at the studio, 3201 Palm street. Miss Ivah McWilliams will give a sketch of the author's life. Miss Drucilla Gregory, will be hostess.

Miriam No. 17, U. O. T. S., will meet Tuesday at 2 p. m., at the Y. M. H. A. "Three Cities," by Sholom will be discussed by Miss Ione Sandperl and Miss Mollie Baron at the Study Circle at 3:30 p. m.

The Tercentenary Shakespeare Society will meet tomorrow afternoon, at 2 o'clock, at Vandervoort's Auditorium. "Much Ado About Nothing," will be discussed by Cyril Clemens. Mrs. Charles Luntz and Mrs. Carl Priesmeyer will be hostesses. Mrs. L. W. Proctor and Mrs. Carl E. Sommer will be the ushers. Miss Ruth Brown will sing with Clara E. Thoms at the piano.

The Shakespeare Study Class will meet at 1 p. m. when Dr. Robert Hall Atchison will lead the study of "Anthony and Cleopatra."

The Order of Eastern Star Ladies' Chorus will meet for rehearsal at the Masonic Temple, Wednesday night, at 8 o'clock. The monthly business meeting will be held at the Masonic Temple, Wednesday, February 27, at 7:30 p. m.

Chapter E. L. of P. E. O. will meet Tuesday afternoon, at 2 o'clock, at the home of Mrs. R. H. Milligan, 7575 Stanford avenue. Mrs. L. H. Diekroeger will discuss, "Modern Trend in Education."

The Twentieth Century Art Club will meet tomorrow, at 2 o'clock, at Jefferson Memorial. Mrs. A. D. McKinney will read a paper on tapestries and textiles and Mrs. J. H. Fugate will discuss china and cameos. During the social hour following the meeting Mrs. G. H. Pring, Mrs. Frank B. Coleman and Mrs. Frank Amlar will be hostesses.

Traffic Club Head



—MacEwan Studio.

MISS MARTHA MOORE, who was recently elected as president of the Women's Traffic Club of Metropolitan St. Louis.

Newly Married



MRS. RAYMOND EARL HOLLEY. Before her marriage Monday, Feb. 4, she was Miss Valgene Woodson, daughter of Mr. and Mrs. Lloyd G. Woodson, 5279 Waterman avenue.

COMMITTEES FOR DOG SHOW

TWO new committees—an advisory council and a trophy committee—have been appointed by the board of governors of the Mississippi Valley Kennel Club, which is preparing for its twenty-third annual dog show to be held at the Arena, March 23 and 24.

The former embraces Mrs. Gerard McMahon, Mrs. Mahlon B. Wallace Jr., Mrs. Edward K. Love, Samuel C. Davis Jr., Delbert L. Findley and Sylvester I. Pautler, who is serving his tenth consecutive year as secretary-treasurer of the club. The latter committee is composed of Alfred C. Carr Jr., George D. Dodd, Paul R. Grace, M. J. Connor and Gerald B. O'Reilly, president of the club, and donor of the trophy for the best dog in the show. The board also appointed Mr. Wallace as delegate to the meetings of the American Kennel Club, with which the local organization is affiliated.

This year's show will precede the Chicago exhibition and follow the Cincinnati show. Entries have been received from almost every state in the Union and from many of the Canadian provinces.

For Additional Society News See Page 4H, Part 6

East St. Louis

MRS. LOUIS WHITEHAIR, 1204 College avenue, and Mrs. Lloyd Miller of St. Louis entertained yesterday at a bridge luncheon at the home of Mrs. Miller's mother, Mrs. J. B. Williamson, 3999 Lincoln avenue, complimenting Miss Catherine Springer, daughter of Mr. and Mrs. James H. Springer, 1676 North Thirty-sixth street, whose marriage to John W. Freels of Chicago will take place in April. The guests were: Mrs. J. William Harrington, Mrs. Hamer Evans, Mrs. Joseph E. Fleming, Mrs. V. C. Crawley, Mrs. T. Melville James, Mrs. Bart E. Schmitt, Mrs. Russell E. King, Mrs. William Appleton, Mrs. Roland L. Schmidt, Mrs. L. L. Boughton, Mrs. James H. Springer, Mrs. Alec Campbell, Mrs. J. L. Hasbrouck of Bloomington, Ill.; Miss Dorothy Becker, Miss Vesta Boyd, Miss Betty McGrew, Miss Margaret Shreve, Miss Lura Gard, Miss Luella Niehaus and Miss Exzilla Schanot.

Dr. and Mrs. Joseph G. Beykirch of Country Club place are spending three weeks in Palm Beach, Fla.

Miss La Veta Stearns, 421 North Nineteenth street, will entertain 40 guests at a cocktail party this afternoon at the Estlian Cocktail Lounge.

Mr. and Mrs. Roland L. Schmidt, 603 North Fourteenth street, entertained at their home Thursday evening and last evening at bridge parties. The guests Thursday were: Judge and Mrs. Joseph E. Fleming, Mr. and Mrs. Carroll Burton, Mr. and Mrs. Charles Nelson, Mr. and Mrs. V. C. Crawley, Mr. and Mrs. J. William Harrington, Mr. and Mrs. Russell E. King, Mr. and Mrs. Carl Wehrman and Mr. and Mrs. Lawrence C. Reime. The guests last evening were: Mr. and Mrs. Clifford Hart, Mr. and Mrs. Edward W. Riefler, Mr. and Mrs. Lawrence C. Reime, Mr. and Mrs. F. G. Olbrich, Mr. and Mrs. William Krause, Mr. and Mrs. Harry Goodenow, Miss Mary Thomas, Miss Juanita Knowles, Ernie Hurst and Vernon Meyer.

Dr. and Mrs. O. E. Schafer of Signal Hill boulevard entertained 50 guests at a costume party last evening at the St. Clair Country Club.

Mrs. Arthur W. Balts, 605 Washington place, will be hostess to her bridge club at luncheon tomorrow at the home of Mrs. C. C. Meints, 1320 Pennsylvania avenue. The guests will be: Mrs. Oscar White, Mrs. John W. Coulter, Mrs. W. F. McNary, Mrs. Arthur P. O'Leary, Mrs. Charles Patterson, Mrs. W. James Miller, Mrs. James H. Springer, Mrs. Frank Craig, Mrs. W. R. Norris of St. Louis, Mrs. Arthur M. Beckwith and Mrs. George Slocomb.

Mr. and Mrs. Stephen D. Sexton Sr., 1359 Pennsylvania avenue, entertained at a dinner party at their home Friday, complimenting Mrs. Delos Parsons of East Orange, N. J., who is the house guest of Mrs. W. B. Willis, 1707 North Park drive.

Miss Helen Keeley, 704 North Twenty-fourth street, will spend next week-end in Louisville, Ky.

Savings to get Excited over!



Compare these prices and the quality of our work . . . you'll agree Ray's specials represent the utmost in permanent wave values!

Spiral, Croquignole or Combination $1.95 Comp.
Reg. $3 Value, Complete
Oil Palm $3.00
Either Spiral, Croquignole or Combination
Regular $7.50 Value
DOROTHY DEAN DE LUXE OIL PERMANENT $5
Shampoo and Set 35c
Haircut, 35c Manicure, 35c
RAY'S STEAM WAVE A lovely, soft natural-looking WAVE for only $1

An Actual Photo of RAY'S Combination

RAY'S BEAUTY SHOPS INC

5964 EASTON EV. 9592 · 7227 S. B'WAY RI. 9501 · 821 LOCUST CE. 1910 · 7274 MANCHESTER HI. 9222

SONNENFELD'S
610-618 WASHINGTON AVENUE

You Don't Have To Wait!

It's Here at Last . . . the Sale you've been waiting for . . . the Sale you KNOW is one of the great savings events in St. Louis!

Final Sale!



ENTIRE STOCK WINTER COATS



$39

$89.50 Values $89.50 Values
$79.50 Values $59.50 Values

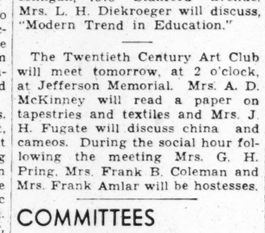
Just 124 Lucky St. Louis Women Will Get These Coats at Savings of From $20 to $60!

MONDAY . . . let nothing prevent your being here when the doors open at Nine. These coats are so gorgeous . . . WITH FOX, PERSIAN, KOLINSKY, EASTERN MINK, BEAVER, SKUNK . . . that they'll go mighty fast. Nothing withheld . . . Sonnenfeld's do not carry over coats to next season!

BUY for Next Season . . . BUY an Extra Coat . . . BUY to Finish This Season!

Sizes From 12 to 44 . . . Coat Headquarters, Third Floor.

Put SPARKLING LIFE into Your Hair



Hair cannot be beautiful when it is dull, faded, streaked. And even the prettiest hair can be made more attractive by giving it added lustre and radiance. Lovalon will do it! It will make more vivid your hair's natural color, give it glowing highlights, and an even, blended tone. Lovalon is simple to use—a few minutes after each shampoo works marvels. Lovalon does not bleach, does not dye—it is an odorless, natural vegetable rinse which affects the hair in no way except to make it more radiantly beautiful.

25¢ for 5 rinses

LOVALON

12 shades to match your hair

AT ALL

WOLFF-WILSON Drug Stores—Also LIGGETT'S, Webster Groves

LADIES—BARGAINS!
HURRY—HURRY
The Beautiful Helene Curtis CROQUIGNOLE Permanent Wave $2
ALL THE CURLS DESIRED HALLIWELL $3.50
Special Permanent ..... Machineless Permanent $5
FREE HAIRCUT, 9 to 12
Shampoo and Finger Wave 25c
Manicure 25c
MARY T. BENDER
359 N. Boyle Ave.—At Maryland
FRanklin 8680. Open Evenings.

LEADING AGAIN!
With High Quality Permanents



Styled to your personality — adapted to the texture of your hair.

NOW $3

Complete with Shampoo and Expert Finger Wave

This wave is a real value. It reconditions your hair, giving it new luster and more lasting beauty. Positively guaranteed and backed by a shop with a proven reputation.

NOW AVAILABLE AT ARTISTE SHOPPE
The New Wat-R-Stat $5 Complete
No electric heaters No harsh chemicals
Perfect results on every type of hair

OIL WAVE Croquignole or Spiral $2

Phone CEntral 2620 Artiste Shoppe 613 Locust 4th Floor, Room 403 Equitable Bldg.
Open Evenings—Immediate Service—North Side Famous-Barr

ill be: Mrs. Oscar Whit
n W. Coulter, Mrs. W. F.
Mrs. Arthur P. O'Leary,
rles Patterson, Mrs. W.
ller, Mrs. James H. Spring-
Frank Craig, Mrs. W. K.
St. Louis, Mrs. Arthur M.
and Mrs. George Slocomb.

d Mrs. Stephen D. Sexton
Pennsylvania avenue, en-
at a dinner party at their
iday, complimenting Mrs.
rsons of East Orange, N.
s the house guest of Mrs.
lis, 1707 North Park drive.

elen Keeley, 704 North
ourth street, will spend
-end in Louisville, Ky.

to get Excited over!

are these prices and the qual-
our work . . . you'll agree
specials represent the utmost
rmanent wave values!

al, Croquignole Combination
5 value, Complete $1.95 Comp.

l of Palm Spiral, Croquignole or Combination
ular $7.50 value $3.00

THE DEAN DE LUXE PERMANENT $5
poo and Set .35c
ut, 35c Manicure, 35c

RAY'S STEAM WAVE
A lovely, soft, natural-looking WAVE for only $1

AUTY SHOPS INC.
ST 7274 MANCHESTER
0 HI 9222

Wait!

le!

dues
dues

nese
$60!

ere when
eous . . .
N MINK,
Nothing
ts to next

. . .

door.

ST. LOUIS POST-DISPATCH

EDITORIAL SECTION

SPECIAL CONTRIBUTIONS

PART SIX

ST. LOUIS, SUNDAY MORNING, FEBRUARY 24, 1935.

PAGES 1—4H

Business Man Explains American Business System and Defends It Against a "Barrage of Attack"

R. L. Lund Declares, If Free Play of Individual Enterprise Is Unhampered, Future Advance Will Surpass That of Past.

By ROBERT L. LUND,
Chairman of the National Association of Manufacturers.
(Copyright, 1935.)

NEW YORK, Feb. 23.

FROM many platforms we hear the declaration that the American business system has failed, that it must be discarded and that something better must be found to replace it. Such talk is not based upon fact-finding, sound analysis or solid thinking, but it persists.

In the face of a barrage of attack, business management, consisting almost wholly of salaried employes, has made almost no attempt to "present a case" for the business system which it is management's duty to direct.

It is because of these facts that I shall, in a series of articles

Answer criticisms of the American business system;

Present as true an analysis as possible of that system;

Consider how it is aided, and how impeded by Government action; and, finally

Present an outline of what business leadership believes it is necessary to do to bring about accelerated recovery and greater stability and prosperity for the future.

'Facile Theorists.'

Since much criticism comes from facile theorists who have "easy solutions" for everything, let this discussion start with some hard facts which critics commonly ignore, as follows:

1. The American business system is a machine having millions of parts, geared together by all the complexities which arise out of the activities of 130 million persons about half of them gainfully employed, and each a part of the great mechanism and affecting it in greater or lesser degree by every action.

2. That machine, which includes all who work, has built up in the last hundred years the highest and most luxurious standard of living the world ever has known.

3. As a part of it, even the few among us who are poorest are better off than large percentages of the peoples of other countries.

It is well worth the time to study all the facts and see if our business machine is obsolete and whether a better one should be found. In fact, we should go further and try to be certain that a better one can be found.

Changes in Working Day.

First, let us get the record of what our business system has accomplished in one hundred years. We have evidence, and a graphic picture, in a statement by James Bartlett, machine-shop employe in 1832, as follows: "The wages of a machinist in our shop were $1 or $1.25 a day; one naboh of a cabinetmaker received the great sum of $1.50. We went to work at 5 o'clock in the morning and worked until 7:30 at night."

This is the working standard of 12 hours a day, no Saturday half holiday, 76 hours a week.

By 1860 the working week had been reduced to 68 hours; in 1900 it was 58 hours; in 1930 it was under 48 hours; today—partly due to the depression—it is less than 40 hours.

These changes have come, not because of legislation, not because of labor agitation, but because the advance of our business and industrial system, multiplying man's ability to make things he wants, has made it possible. Were it not for this improved efficiency, the standard of living would have been lowered as working hours were reduced, but how far from this are the facts today?

Contrast in Comforts.

One hundred years ago the average family, though working from dawn to dark, lived in a poorly constructed house, heated by an open fire, which served also for cooking. The home was lighted by candles; it had none of the conveniences of the present day dwelling.

People traveled by wagon or stage coach, without springs, over roads on which 20 miles was a good day's journey. Fabrics were handspun and handwoven, and clothes handmade. A good cobbler required three days to make a pair of shoes and they were shoes no one would wear today.

It is reasonable to estimate that the comforts and conveniences we now enjoy represent more than 10 times the productive effort which would be required today to provide merely a James Bartlett standard of living. Yet man produces the present standard of living in half the hours James Bartlett labored.

Record of 'Real Wages.'

Second, let us examine progress under the American business system, as stated in terms of "real wages." Not in terms of money, but measured by what money will buy.

"Real wages" have more than quadrupled since 1790.

In measuring "real wages," of course, it is necessary to arrive at an index figure, based on the purchase price of a variety of food and supply items necessary to the average family. Between 1790 and 1800 that index ranged from 28 to 33; in 1820 it was 43. Since then the advance has been constant and rapid—interrupted only by war years—until in 1933 the index figure was 136. In 1934, after four years of depression, the index still was 132.

These things are the result of improved machines and production methods made possible by our American system.

Production Up, Hours Down.

We have led the world in invention and in scientific discovery, with the result that since 1870 our production per man has more than trebled, in the face of almost one-third reduction in working hours. But this did not mean only one-third as much employment. On the contrary, development of new and improved products continuously has called for the employment of more and more industrial workers.

Thus, in 1870 there were 106 industrial workers to the 1000 of population, while in 1930 there were 228; industrial employment had more than doubled.

The harvesting machine, which does the work of 120 men; spinning and weaving machinery which enables one man to do the work of 35,000 hand-workers, and the multitude of other such labor-saving devices and methods, have the effect only of releasing men and women to make other things we want and need.

The railroads displaced, perhaps, 100,000 workers; but employ almost 2,000,000. The automobile displaced, in large degree, wagons, carriages and draft animals; but the industry now employs more than 4,000,000 workers.

'Need Restored Perspective.'

In the face of criticism and alarms, we need restored perspective. Pessimists have always existed.

Almost half of our people today are engaged in industries which did not exist—in fact, were hardly dreamed of half a century ago. These advances have come because we have had under our American system the free play of individual enterprise.

There have always been those who have thought we had reached the limit of industrial progress—though it is only lately that such lack of vision has been accompa-

Continued on Page 3, Column 4.

NEXT

Supreme Court Soon to Rule on "New Deal" Housing Scheme

The Question Is Whether Proposed Tenements Are for "Public" or Private Use—If Private, Government Cannot Condemn Land on Which to Build Them.

By SAMUEL J. SHELTON
Of the Post-Dispatch Staff.

THE opinion of United States District Judge Charles I. Dawson at Lousville, Ky., that the Government has no power to take private property by condemnation for its low-cost housing program has put another major New Deal issue before the Supreme Court.

Expressing the fear that ordinary appeal procedure would be so slow as to create a "chaotic condition" in the entire public works program, the Government took a short cut to carry the case up for review without waiting for the Circuit Court of Appeals to pass on it.

Judge Dawson, in his opinion, held that the construction of homes, to be leased or sold to private individuals, was not a "public use" in the constitutional sense that would justify the condemnation of private property; that to so hold would be to say that any private property—farms, factories, businesses—might be taken at the will of Government officials who proposed to use them for the "general welfare." Judge Dawson discussed at length the power of eminent domain and told why he thought this doctrine did not apply to the taking of property for the purposes of housing private individuals.

"If the property of the citizen can be condemned and taken, upon the payment of just compensation," Judge Dawson said, "simply because the legislative department of the Government may determine that the use to which this property is to be put is for the general welfare, the property of every citizen in this country would be subject to the whims and theories of any temporary majority represented in the legislative branch of the Government."

Facts and Circumstances Of the Case at Issue

The case arose from an attempt by the Government to acquire four city blocks in Louisville for the erection of low-cost housing projects under provisions of the public works section of the National Industrial Recovery Act. To circumvent the difficulties and delay of trying to reach purchase agreements with the numerous individual owners, the Government filed a condemnation suit under the theory of eminent domain. One of the property owners, Edward J. Gernert, objected, and Judge Dawson, after sustaining Gernert's demurrer, dismissed the Government's suit.

The Government took the case to the Circuit Court of Appeals at Cincinnati, but without waiting for a hearing there, it petitioned the Supreme Court to take jurisdiction on a writ of certiorari. The writ of certiorari is an order issued by a superior court to an inferior one to send up the entire record of a case for ascertainment of the legal correctness of the proceedings.

In the petition for the writ, United States Solicitor-General J. Crawford Biggs told the Supreme Court that slum clearance and low-cost housing projects, for which $160,000,000 had been allotted by the Government, would be seriously retarded until final decision on the Government's power to condemn property for these purposes. The Government was planning, he said, to file condemnation suits to acquire the land for many of the 50 building projects it had in mind and had already filed such suits in Cleveland and Chicago.

"It has been estimated," the petition said, "that such projects will provide housing accommodations for approximately 160,000 persons and employment for many thousands of men. One of the declared policies of Congress in enacting the National Industrial Recovery Act was to reduce and relieve unemployment quickly. Because of the emergency now existing, it is imperative that there be no delay in the large volume of employment that would be given by the construction of such projects."

Judge Dawson's Statement Of Issue and Discussion

The sole question to be decided, it seemed to Judge Dawson, was that of the "constitutional power of the United States to acquire, through condemnation, property of citizens for the purposes and uses for which the property here involved is designed."

Discussing the power of eminent domain, Judge Dawson said it was an acknowledged attribute of sovereignty, and undoubtedly existed in the Federal Government, although not expressly conferred by the Constitution. It was clear, he thought, from the language of the fifth amendment, which prohibits the taking of private property for public use without just compensation, that the power was limited to "public use."

The question of condemnation of property for such use as proposed in this case is a new one, he said, and "calls for an examination of



FEDERAL JUDGE CHARLES I. DAWSON

the inherent nature of the power of eminent domain."

"The universal rule in this country," he said, "is that the states can condemn private property only for a public use, and the language of the fifth amendment shows that the framers of the Federal Constitution intended that the National Government should be similarly restricted. The prohibition in that amendment against the taking of private property for public use, except upon the payment of just compensation, clearly implies that it cannot be taken for private use at all."

There are some, he continued, who would interpret the term "public use" to include anything that may be said to be of "public benefit" or for the "general welfare." Judge Dawson did not agree with this theory, he said, and he quoted the definition from Lewis on Eminent Domain: "Public use means the same as use by the public."

"I am of the opinion," Judge Dawson continued, "that the power of eminent domain can be exercised only for a public use, and that such public use means a use by the Government for legitimate governmental purposes, or a use open to all the public, even though practically available to only a part of the public, whether the property condemned is held by the Government or by some private agency; and this public right to use must result from the law itself, rather than from the will of the governmental agency upon which the power of condemnation is conferred.

Is Slum Clearance Use 'Public' as Defined?—No

"Measured by these principles, is the proposed use of the property here sought to be condemned a public use?"

Judge Dawson reviewed the provisions of the National Industrial Recovery Act, which provided, among other things, for "construction, reconstruction, alteration or repair under public regulation or control of low-cost housing and slum clearance projects," and for acquisition through the power of eminent domain of property needed for such projects.

Admitting that an emergency existed, as set forth in the act, the Court said that the exercise of the power of eminent domain could not be expanded by reason of a national emergency.

Inquiring into the nature of the use to be made of the property, the opinion continued:

"Certainly it is not a public use, in the sense that the property is proposed to be used by the Government for performing any of the legitimate functions of the Government itself. It is not proposed to use the property for the purpose of erecting buildings thereon to be occupied by any agency of the Government in performing its statutory or constitutional functions.

"Surely it is not a governmental function to construct buildings in a state for the purpose of selling or leasing them to private citizens for occupancy as homes. If such an activity is a governmental function, then the Government is likewise possessed of the power to acquire by condemnation farm lands, improve them and sell or lease them to citizens. Such a power would likewise include the right to acquire by condemnation livestock and machinery with which to stock such farms so acquired. It would include the power to acquire by condemnation mills, factories, mines and every conceivable kind of industrial plant, for the purpose of operating them in competition with private industry, or for the purpose of selling or leasing them to whomsoever the Government might wish.

"The very suggestion of the extent to which such power might be carried, it seems to me, compels its rejection. The language of the statute (National Industrial Recovery Act) forces one to the conclusion that the proposed buildings are to be constructed for the use of those private individuals who may be selected by the agencies of the Government for their enjoyment. The right to purchase the buildings or to lease them is not a right made available by statute to all of the public upon equal terms, free from the will of

Continued on Page 3, Column 2.

Power vs. Policy

TWO of the legislative measures that are fundamental to the "New Deal" already have been passed on by the Supreme Court and two remain before that tribunal for determination.

In all these cases the basic question is whether Congress has exceeded its constitutional powers in enacting the statutes under question which were designed to enable President Roosevelt to carry out his conception of a national economy.

The court is not concerned, as it has frequently said, and said with emphasis in the gold cases, with the policy of the Congress or the consequences of its acts. The function of the court is to determine whether the legislative branch has authority under the Constitution to do the things sought to be done.

In the oil regulation case the court's decision was that Section 9C of the National Industrial Recovery Act which gave broad powers to the President to control the production and shipment of oil was an unconstitutional delegation of legislative power to the executive. The Congress cannot "abdicate," the majority opinion (8 to 1) said.

In the gold cases the Court decided that the resolution of Congress declaring invalid clauses calling for the payment in gold or its equivalent in bonds or other obligations was constitutional as to private, State and municipal obligations, but unconstitutional in its attempts to cancel the promise of gold in Government obligations.

As to private obligations, the court divided 5 to 4, but it was 8 to 1 against the effort to repudiate the gold obligation in the Government's own bonds. And while the court did not find it necessary to pass upon the constitutionality of the resolution as it affected gold certificates the majority (5 to 4) held in effect that there was no way for holders of either United States bonds or gold certificates to compel fulfillment of the promise, despite the passing observation that the gold clause was still binding on the "conscience of the sovereign."

The case growing out of the housing program of the Administration, which is described at length in adjoining columns, turns on a different point of congressional power from either of the two just discussed.

Nor do the two cases decided throw any light on the second undecided one, that of the lumber code, which went to the court from Birmingham, Alabama. The Supreme Court's ruling here will have great significance and widespread effect. It is expected to establish definite limitations beyond which "codes" under the National Industrial Recovery Act may not go. Federal Judge W. I. Grubb, in the lower court, held that the lumber and timber code was unconstitutional in attempting to fix wages and hours, thus depriving employers of property "without due process" in violation of the Fifth Amendment.

THE Frazier-Lemke law, providing for postponements in the execution of farm mortgages, is also before the court on appeal. This statute is scarcely one of the New Deal's essentials. Here the question is whether deferment in execution of mortgages operates to deprive the mortgage holder of property "without due process."

The Minnesota moratorium law, identic in purpose with the Frazier-Lemke law, and the New York milk law, which includes price-fixing, are, of course, State statutes and are not part of the Roosevelt program.

Entire Private Debt Structure At Mercy of Congress Under Gold Decisions, Professor Corwin Says

Princeton Man Declares Rulings Are Step Toward Completely New Statement of Constitutional Theory.

Prof. Corwin's recent book, "The Twilight of the Supreme Court," published by the Yale University Press, attracted wide interest among jurists, lawyers and students of jurisprudence and government. In this article his theme of the necessity for adaptation of the Constitution to present-day conditions is developed in the light of the recent gold clause decision. As McCormick Professor of Jurisprudence at Princeton since 1918, and the author of numerous works on political science and on the history and functioning of the Supreme Court, Prof. Corwin has long been recognized as an authority on the court and the Constitution.

By EDWARD S. CORWIN.

THE gold clause cases bring to a close a remarkable chapter in American constitutional history.

When people talk about the way in which the powers of the national Government have been "expanded" by interpretation they usually refer to the "commerce" clause in confirmation. A far better example is that afforded by the clause giving Congress power "to coin money, (and) regulate the value thereof." In point of fact, judicial interpretation of the "commerce" clause has contracted rather than enlarged it. The distinction between "interstate" and "local" commerce was unknown to Chief Justice John Marshall as late as 1821; and his definition of the power to "regulate" as the power to govern commerce was softened after the Civil War to the power to foster and promote it—a construction reflective of laissez faire concepts, though it has still to be reckoned with.

Down to 1862 the power to coin money and regulate the value thereof had a very humdrum history. Then suddenly it was subjected to the weight of a great war emergency. When this happens to a constitutional clause, it is never quite the same again.

Original Intent.

This clause was obviously the work of people who believed that the value of money varies with its metallic content. The power to regulate the value of money was, therefore, the power to alter its metallic content—a power which had been enormously abused throughout history, yet one which is bestowed upon Congress without qualification. The Civil War expanded this power into the power to issue a paper currency, to secure the circulation of such currency by striking down all competing media, and finally to endow it with the quality of legal tender in the discharge of private debts, both past and future.

All of these results were duly ratified by the court in the famous Legal Tender cases (12 Wall 457, 1870). Then in 1884, by the decision in the last Legal Tender case (Juilliard vs. Greenman, 110 U. S. 42) these powers were recognized as belonging to the national Government in peace time as well as in war time, in consequence of the Government's sovereignty in this enormously important field of power and in the matter of borrowing.

Point Left Undecided.

One point, however, the Legal Tender cases left undecided, and the omission might well have proved a disastrous Achilles heel to national power. That is the point at issue in the first of the Gold Clause cases (Norman vs. B. & O. R. R.) It is whether private creditors may put themselves out of the reach of Congress' power to regulate the value of money by stipulating for payment in some particularly designated kind of dollar, for instance, gold dollars of the same weight and fineness as those in circulation at the time of drawing of the contract.

Both in Bronson vs. Rodes (7 Wall 224) decided prior to the Legal Tender cases, and in Trebilock vs. Wilson (12 Wall 687), decided after them, the court ruled that it had not been the intention of Congress to make its notes legal tender for such debts.

But this holding was based solely on the court's construction of the act of Congress and in the Trebilock case, in which he dissented, Justice Bradley remarked that he did "not understand the majority of the court to decide that an act so drawn as to embrace, in terms, contracts payable in specie, would not be constitutional."

Relying in part on this statement of Justice Bradley, the majority of the court holds in the Norman case that the gold clause device, when it occurs in private contracts, is an invasion of Congress' power to provide the country with a uniform currency, and that Congress was therefore within its powers in passing the joint resolution of June 5, 1933, pronouncing all such devices void.

Decision and Interpretation.

Does this holding add anything to the powers previously ascribed to Congress by virtue of its power to coin money and regulate the value thereof?

It is open to serious doubt whether the court's reliance on Justice Bradley's words was altogether warranted, apparently Justice Bradley regarded the gold clause and similar devices as stipulating a mode of payment, from which it followed that if such devices were generally resorted to they would interfere seriously with the easy circulability of the Government's paper notes. And to secure such circulability was, by the theory of the legal tender cases, the very reason for conferring on those notes the legal tender quality.

Congress, however, in enacting the resolution of June 5, 1933, had no such purpose in mind. The object, in the language of the resolution, was to "assure uniform value to the coins and currencies of the United States." This it did by invalidating the gold clause not merely as a mode of payments of debts, but also as a measure of value thereof. And in the Norman case the court sustains this invalidation.

But does the gold clause, interpreted simply as the measure of the value of a debt, interfere with the uniformity of the currency? It is certainly difficult to see just how it does or can, and the court's holding that the joint resolution was valid because calculated to establish "a uniform currency" seems decidedly strained.

The Real Reason.

The real grounds of the court's decision were of a much broader nature. In this connection, Justice McReynolds' blunt assertion that the "real purpose (of the joint resolution) was not 'to assure uniform value to the coins and currencies of the United States,' but to destroy certain valuable contract rights" becomes very arresting.

That one important purpose of the administration's monetary policy has been to cut down the debt burden of the country is incontrovertible, and was, indeed, frankly avowed by the Government's counsel in support of the joint resolution. Now, bemoans Justice McReynolds, the court underwrites this purpose: "The Constitution is gone."

Is it? the answer depends, naturally, on what one means by "the Constitution." If we are to take seriously the court's decision in Juilliard vs. Greenman that the national Government is as sovereign as any Government on earth in

Continued on Page 3, Column 6

ST. LOUIS POST-DISPATCH

Founded by JOSEPH PULITZER
December 12, 1878
Published by
The Pulitzer Publishing Company
Twelfth Boulevard and Olive Street

THE POST-DISPATCH PLATFORM

I know that my retirement will make no difference in its cardinal principles; that it will always fight for progress and reform, never tolerate injustice or corruption, always fight demagogues of all parties, never belong to any party, always oppose privileged classes and public plunderers, never lack sympathy with the poor, always remain devoted to the public welfare; never be satisfied with merely printing news; always be drastically independent; never be afraid to attack wrong, whether by predatory plutocracy or predatory poverty.

JOSEPH PULITZER.

April 10, 1907.

LETTERS FROM THE PEOPLE

The name and address of the author must accompany every contribution, but on request will not be published. Letters not exceeding 200 words will receive preference.

On the Gold Decision.

To the Editor of the Post-Dispatch:

SINCE the august Supreme Court has finally eked out a 5-to-4 decision, we may rest assured that Mr. Roosevelt's "resilient" Constitution is upheld. At least the "stretch" is certain, however doubtful the possible recovery to "original position" may be.

The foreigners who owe us like the decision; those who hold our bonds do not like it. How human they are! The court tells foreigners that our Congress was illegal in its action, but it goes on to say that it is sorry that nothing is likely to be done about it.

The precedent has been set; a technicality has opened the way. The semblance of a Constitution we once had is now mocked and laughed at by those sworn to uphold it!

All that I can say is this: President Roosevelt certainly should thank his lucky star that a conservative Republican President saw fit to appoint a "liberal" to succeed the inimitable Holmes; but for Cardozo, rather than a conservative that Mr. Hoover might have appointed, Mr. Roosevelt would now be literally up Salt Creek!

In a manner of speaking, Mr. Hoover is responsible for saving the Roosevelt smile and face. ELMER WONDERS.

Parma, Mo.

Would Restore the Name of Yeatman.

To the Editor of the Post-Dispatch:

I READ with interest of the resolution passed by the assembled 1910 alumni of Yeatman High School, for the restoration to the name Yeatman to the school building. As a graduate of Yeatman High, returning to St. Louis after a number of years' residence elsewhere, I have deplored the disappearance of this worthy and distinctive name from the old school where four years of my early youth were passed. I take this opportunity to subscribe to the spirit of the resolution of the class of 1910 and to urge that the interest of the rest of the alumni be aroused.

WINIFRED CARR STUMPE.

As Col. House Puts It.

To the Editor of the Post-Dispatch:

IS our Government courting war with Japan? As this country is supposed to be a democracy, we surely have the right to an honest explanation of our Government's baffling attitude toward Japan, its assertions of friendliness and actions of hostility.

Connie Mack says, "Forget about that talk of war with Japan. There's nothing to it. Japan has the friendliest of feelings toward us." We know there's no rational reason for enmity between the peoples of the two countries, but in this day and age governments and economic policies cause wars, not people, so let's look to the Government for responsibility for existing rumors. The struggle for oil in Asia, Japan's invasion of world markets and our Government's determination to keep the present so-called balance of power are some of the more obvious trouble breeders between the two countries. Perhaps cupidity still rules nations, but it least becomes the most fortunate nation in the world.

Let's take a tip from Col. E. M. House, who says, "The people of Great Britain are insistent on peace. The Government knows this and is conducting foreign affairs accordingly." We should press our Government to dispel the war clouds over the Pacific. MRS. O. M. WILSON.

Flat River, Mo.

A Reply to Mr. Clausen.

To the Editor of the Post-Dispatch:

SPEAKING for the United States Chamber of Commerce against the 30-hour week, F. H. Clausen is quoted as follows: "The process of maintaining employment depends on the consumer, not the maker of goods."

Of course, Mr. Clausen forgot to say that the great majority of consumers are wage earners and their ability to function as consumers is limited only by the size and number of their pay checks.

The intelligent manufacturer knows that being a "maker of goods" is only half of his business, and that the other half is the making of cash customers.

Pierron, Ill. DEMOCRACY.

Asks Mr. Ferrero's Meaning.

To the Editor of the Post-Dispatch:

GUGLIELMO FERRERO writes: "The great Powers, including the United States and Japan, do not want war anywhere . . . for they are too much afraid of the consequences. But to have true peace everywhere they would have to make so many renunciations and sacrifices of all kinds that they prefer not to make any."

Ferrero talks in a maze that certainly is not understood by the common man. What is the meaning to the bulk of citizens in the United States of the "consequences" that the great Powers are afraid of?

Will Mr. Ferrero please tell us what "renunciations and sacrifices" the people must make in terms of goods and services in order that they may have peace? And, after all, is it not goods and services that the common man must have to secure prosperity and peace?

Chicago. E. M. DUERBECK.

MISSOURI'S BLACK RECORD.

The State of Missouri's failure to improve its criminal code is "a black record, with almost no ray of light." Thus Dean Wiley B. Rutledge of the Washington University School of Law, in an address Thursday, summed up the unsuccessful efforts over the last 15 years to revise the State's antiquated criminal procedure in the light of modern needs and developments.

It is drastic language, and all too true. Program after program has been submitted to the Legislature by the forward-looking elements of bar and public, only to fail. Occasional measures of reform have been written into the statutes, but the most important—abolition of the "shotgun" motion for new trial—is sabotaged by a bill perfected a few days ago in the Senate.

The Missouri Association for Criminal Justice, formed in 1925 by a representative group of lawyers, appeared before the Legislature in 1925, 1927 and 1929 with comprehensive programs for code reform, but its efforts were fruitless each time. The association sponsored an extensive survey of conditions in the State, published in a 600-page volume as the Missouri Crime Survey. Its recommendations went unheeded. The St. Louis and State bar associations have advocated specific reforms at the current session, and Gov. Park made numerous sound recommendations, but the previous sorry history of reform efforts seems scheduled for repetition.

Why these failures to modernize an archaic system? Why must Missouri continue to operate with a 100-year-old code which gives the criminal many advantages and handicaps the efforts of the prosecutor? Dean Rutledge gave the explanation for any who may not be informed: the presence of criminal lawyers in the Legislature, who are likely to benefit by technicalities of the law, and the failure of rural lawyer-legislators to understand the defects of the criminal system under urban conditions.

Meanwhile, the menace of the underworld remains ever-present. The most strenuous efforts of orderly society are needed to put it down. The public is becoming aware of the situation. Voters, aroused by the Legislature's flagrant neglect of this important cause, may be counted on to retire to private life those members responsible for it.

If the present Legislature adjourns without doing anything about this vital matter, the people of Missouri should move in their own defense by resorting to the initiative. It is perfectly practicable for the bar associations to take the lead in such a movement, which would merit and win the support of the people. Missouri is not insensible to the social necessities of reform in criminal proceedure. She has seen crime flourish until it has all but gained the upper hand. She has seen gangs and gunmen prosper. She has seen the people terrorized by kidnapers. She has seen the underworld challenge the authority of law, the temple of justice profaned by perversion.

Who keeps the Legislature from doing its duty? The rank and file in the House and Senate, the men sent to Jefferson City by their constituents to guard the defenses of life and property? No, it is not they. The opponents of reform are the criminal lawyers in the Assembly. They constitute a powerful minority. They control the key committees, dominate legislative proceedure. They are the bosses, the Ishmaels of representative government, whose hands are against every concept of public decency.

If the Legislature will not break away from this vicious control and assert its right to serve and protect society, the people of the State must thrust the Assembly aside and move as the people have so many times moved—as they did when Magna Carta was born, as they did when the Declaration of Independence rolled its challenge across the Atlantic.

Imagine one of the populous states of the Union, with great cities in it, with universities, churches, arts, sciences, beautiful buildings, modern highways, flying fields, music, radio, laboratories, hospitals, libraries—and an outmoded and unmodern criminal code by means of which crime plays ducks and drakes with the courts, and Justice is dragged through every day's news at the tail of yesterday's ox cart!

Only courage deserves to be free. How long will we sit silent, watching every move to save us fail, seeing every thrust from the underworld succeed?

Arise, Missouri!

JUDGE POUND.

The New York Court of Appeals, which is the highest court of that State and as such is perhaps the most important State court in the country, has been extremely fortunate in its presiding Judges in recent years. From 1927 to 1932, the head of this court was Judge Benjamin N. Cardozo, whose brilliant mind now adorns the United States Supreme Court. From Justice Cardozo's elevation until the first of this year, the presiding jurist was Judge Cuthbert W. Pound, who died recently at the age of 71.

A member of the New York high court for 17 years before he became its presiding Judge, Judge Pound's grasp of the law, his ability to go to the heart of legal questions and his lucid opinions soon won him a high place among the expounders of the law. He stood shoulder to shoulder with such jurists as Holmes and Brandeis and his own colleague, Cardozo, in interpreting the law as a living thing, not fixed irrevocably by the "black letter" of the past. It is sufficient tribute to say that he was a worthy successor to the white-haired scholar in the law who in turn now sits in the seat of Holmes.

HEATING BY ELECTRICITY.

The Tennessee Valley experiment centering around the Norris Dam gets more publicity, but occasionally items are published relating to the Grand Coulee power project, in the Pacific Northwest. A recent dispatch refers to the matter of heating homes by electricity. Records are being kept of what it costs to do this in the 200 homes of dam workmen and engineers, at Mason City, Wash. For the coldest month of the year, figures show, the cost will be $8, and the yearly bill will be around $54. The cost of installing heating units for every room of a five-room house is announced as $150.

Nor can the charge of subsidy or juggled accounting be raised against this "yardstick." The power in this instance is bought by the private contractor from a commercial firm, and sold to the consumer at about 3 mills per kilowatt hour. Rates will be still lower, it is said, when the Grand Coulee Dam begins operation.

Figures on these 200 households' fuel bills are being compiled for use by the Government in connection with its power program. More will be heard about them as the country advances toward rates so low that all households will be able to enjoy the convenience, cleanliness and efficiency of heating by electricity, now kept from popular domestic use by its cost.

BANKER CONTROL OF RAILROADS.

In a speech before the Traffic Club of New York, Jesse H. Jones, RFC chairman, said Government money would no longer be lent to railroads on an emergency basis, and that railroads desiring loans must be "prepared to prove their cases in point of management, competitive conditions and general policy." He asserted that railroad management has not been as "far-sighted and as energetic as it might have been" in meeting competition, and ascribed the trouble to banker control.

The seeds of railroad decline were sown when authority over them was transferred from those who were experts in transportation to men whose interest was primarily a financial one. Great banking groups, of course, could not be expected to lend tens of millions of dollars to railroads without demanding a share in the direction and management. But this process finally reached the point where practically every major line in the country fell into the hands of banking groups.

Shoemakers should stick to the last. The business of transportation should be conducted by men who give their lives to it. As it is, according to Mr. Jones, "many of our railroad executives and operating heads are required to spend entirely too much of their time traveling to and from New York to get orders from their bankers." They are the puppets of bankers. If railroad managers had been left to their own devices and had shown the initiative displayed in so many other lines of American business, it is inconceivable that the railroads would be in their present plight or that the investing public would be holding the sack as it is.

In the early days, banker control caused the railroads to relinquish the sleeping car business to Pullman and the express business to other corporations. Both of these enterprises, which made many millions for their owners, belong properly and logically to the railroad business itself. Only after the express business had been a bonanza for many years did the banker-controlled railroads see the light and purchase it. In later years, the railroads watched the revolution in transportation caused by the motor car without turning a hand to meet the competition. It was not until their passenger business had practically disappeared and great inroads had been made upon their freight business that the railroads were stirred into belated action.

Alert management long ago would have modernized and improved railroad transportation. Up until recently, it has remained almost static as the motor car and truck manufacturers forged ahead. As a matter of fact, a decade or more ago the railroads themselves should have entered the business of hauling freight and passengers by automobile and thus assured for their own treasuries the vast amounts of revenue now going elsewhere. Some of them have belatedly started doing so.

Among the managers of railroads are many highly capable and progressive men, who find themselves balked at every turn by short-sighted banker control. If these men are freed of restrictions and permitted to give single-minded devotion to the transportation business, there is no reason why the railroads cannot make a magnificent comeback.

The depression has at least served to reveal the true nature of their malady, and Mr. Jones knows only too well what it is. No man could sit where he sits and not see it clearly.

HELP REACH THIS GOAL!

The latest report in the Salvation Army's campaign for funds to carry on its work in St. Louis and the county shows that 40 per cent of the amount needed has been subscribed. The difference between this and the goal sought should be made up as soon as possible. Everyone is familiar with the place which the Salvation Army fills in the permanent welfare work of the community. It ought not be necessary to point out that the entry of other relief organizations in the social service field has not supplanted the work of the men and women who wear the colors of the "army." They still have their many character-building activities to carry on; there are convicts' families to look out for and ex-convicts to help fit back into society, to mention only one type of service which is largely the Salvation Army's own. The goal set is not large nor will it long remain unreached if everyone who can spare a contribution does what conscience tells him to do.

A PLAGUE O' BOTH.

This Farley-Long affair is an engaging row. Everybody, figuratively speaking, is enjoying it—everybody excepting Mr. Farley. And it is a good bet that nobody else is getting so much fun out of it as Huey Long is. Packed galleries rock with laughter as Huey "pours it on." Senators who usually retire to cloak rooms when a colleague is speaking, pay Huey the compliment of listening attentively to his torrents of invective. The vast clientele of the front page is "eating it up."

From all we know of Mr. Farley, he is not a reflective person. He is, one infers, the complete pragmatist who seeks his objective by the shortest route, indifferent to, or oblivious, perhaps, of such an intangible as public opinion. Yet here is an experience which seemingly must give him pause. It must occur to him, we should think, that he is the only occupant of high public station to whom the vindictiveness of Huey Long would not be an asset. The enmity of the Kingfish, his ranting vulgarity, had been, in any other instance, a considerable tribute—had evoked a genuine public sympathy for the object of the venom. Not so in the case of Mr. Farley.

The reason does not have to be labored. Mr. Farley is a political practitioner of a repudiated school. A member of the Cabinet, he has affronted the popular sense of propriety by retaining political office along with public office. He is Postmaster-General, chairman of the Democratic National Committee, chairman of the Democratic State Central Committee of New York, and the general impression is that he does not permit his public duties to interfere with his party duties. In the public mind, he is primarily the politician, incidentally the Postmaster-General. He has flagrantly flouted the people's notion of fair play on several occasions.

If Huey Long drives Mr. Farley out of official life, public sentiment will applaud. And if Mr. Farley could contrive to rid the country of Huey Long's senatorial presence, bury the Louisiana dictator-demagogue in a metaphorical bayou, whoops of joy would roll across the continent.



ANOTHER BEHEADING.

"Of Making Many Books"

JOHN G. NEIHARDT

Miss Ferber Scores Again

COME AND GET IT. By Edna Ferber. (Doubleday Doran & Co., Garden City, N. Y.)

IT is probable that relatively few of Edna Ferber's multitude of readers have realized, in the enjoyment of her novels as they have appeared, how remarkable a literary structure she has been building during the past 14 years. She now has to her credit six novels of American life, each of extraordinary power; and the cumulative effect of these, when regarded as a related group, is considerably more than a matter of addition. There is an emergent value in the group, now seen to be organic, that, when fully realized, should place the author higher than ever in the esteem of her more discerning readers; for she has been producing no less than a social history of our country.

"The Girls," which appeared in 1921, dealt with Chicago during three generations. "So Big," published three years later, pictured life on a Middle Western farm. In 1926 came "Show Boat," dealing with life along the Mississippi River in the great days of the steamboat. "Cimarron" (1930) pictured unforgettably the Oklahoma land rush. "American Beauty" (1931) dealt with the Polish invasion of the Connecticut Valley and the displacement of the old New England population. In "Come and Get It," equal in power to any of the others, we have the life of the logging country of the North from the days of Theodore Roosevelt to the days of Franklin D.

Thus it is seen that Edna Ferber, while still in her prime, has dealt in an illuminating way with significant phases of American life in the various sections east of the Rockies. May we not expect her to cross the Continental Divide in her next? And what material is waiting for her there!

* * *

The latest novel is concerned with the career of Barney Glasgow who, beginning as a "shanty boy" in the logging camps of Wisconsin, fights his way up out of poverty, marries the cold, spinsterial daughter of old Jed Hewitt, "the timber king," and becomes "the wood pulp and paper king" of the North.

The tale opens when Barney Glasgow, affectionately called "Gusto," has attained the pinnacle of his power at the age of 53 and is already beginning to experience the "fed-up" feeling of a man who, too long and too strenuously on the make, suspects that he has somehow missed something. In other words, he has reached the dangerous age; and the plain, vinegary daughter of old Jed Hewitt is hardly the woman to understand.

The tale shifts back to Gusto's youthful friendship with the giant Swede, Swan Bostrom, and their mutual love for Lotta Morgan, an unfortunate girl with no enviable reputation. Swan marries the girl, who is murdered after bearing him a daughter. The old friendship between the men continues and grows until even at the height of his power, it is the finest thing in Gusto's increasingly restless life.

But old Swan now has a granddaughter, Lotta Lindbeck—a veritable Helen; and thereby hangs the tragic tale of Gusto's undoing. Vaguely aware that he is "acting like an old fool," he falls desperately in love with the exquisitely beautiful Lotta, who is younger than his daughter; but, quite naturally, he proceeds to rationalize his interest in the girl under the guise of a fatherly desire to further her education and prepare her for her rightful place in the world.

* * *

The rationalization works well enough until the day when the father learns that Lotta, scorning him as an old man, is in love with his own son. Out of this situation, the author develops one of the most powerful scenes in recent fiction. (On second thought, this writer is tempted to omit the word "recent.") Truly, the pity and terror of a Greek tragedy are to be felt in this tremendous scene between the broken father, the son and the girl. A final touch of almost terrifying beauty is given to the episode when the plain, hard, cold, jealous wife of Gusto learns of his defeat and flares with a pathetic flame of autumnal love for her husband. It would be hard to say just what novelist has done a finer thing than this.

The tale continues after the passing of Gusto, falling like a weight released from the height of that climactic scene, and ends with the disillusionment of what we still bravely persist in calling the depression.

* * *

WHY WARS MUST CEASE. A Symposium Edited by Rose Young. (The Macmillan Co., New York City.)

TEN years ago, we read, some of the more important women's organizations of the country "united in a National Committee on the Cause and Cure of War." Ten conferences have been held since then, and "many of the best-informed men" of the world have "explained" at the conferences "the cause of continuous wars and the possible cure of this ruinous custom."

And why, then, must wars cease?

"Because," says Carrie Chapman Catt, "if we don't destroy war now, war will destroy us."

"Because," says Mrs. Franklin D. Roosevelt, "the war idea is obsolete."

"Because," Mary E. Woolley has noted, "wars waste human life."

Mrs. Meloney thinks "they cost too much."

Mrs. Boeckel observes that "they cause economic chaos." Mrs. Emily Newell Blair is opposed to wars because, among other reasons, "you never know what you're fighting for." Judge Florence Allen finds that wars "unleash demoralizing instincts," while Dr. Alice Hamilton notes that "war breeds war." Jane Addams sees that wars "interfere with the normal growth of civilization."

Ten years of cogitation thus result in affirmations of the obvious, and it seems barely possible that those "best-informed men" may have been less than completely successful in explaining the fundamental cause of war. Nevertheless, here indeed are "ringing and eloquent appeals." After enjoying them, the reader would do well to spend a week of nights with Beard's "The Open Door at Home."

Wars must cease because we perceive that they are very bad for us?

Well, hardly! We shall have to perceive something rather more fundamental than that before they can cease for us.

OUTWARD BOUND FROM LIVERPOOL. By Edward Peisson. (Frederick A. Stokes Co., New York City.)

HERE is a novel that can be read not only without disgust but with increasing admiration by those who may have attained a level of awareness somewhat above that of petty gossip or of erotomania. The story has no "heroine," and in view of the function of the heroine in nearly every novel one opens nowadays, the lack here seems something to be grateful for.

The story is simply that of the building and wrecking of a great trans-Atlantic liner, the Star of the Seas. One might as well say the Titanic, considering the fact that the circumstances surrounding the tragic fate of the latter are all a part of the overwhelming tale, although the publishers are at pains to disclaim for themselves and for the author any intention of reflecting on "any steamship line or maritime company," insisting, what is obvious, that "the characters and the names of all vessels are purely fiction."

The central character is Capt. Davis, who, with an enviable record of many years at sea without an accident, is about to retire when he is persuaded, against his better judgment, to take the Star, largest, fastest and most luxurious ship afloat, on her maiden voyage. Detail by detail, the whole story of the building of the ship develops as the Star races westward in a mad effort to break the record at all costs. Also, each of the officers grows in the reader's consciousness until all seem intimately known. Blind in a dense fog, the Star runs into ice, and the tragedy culminates as in the case of the Titanic.

It is a terrific story, written with a quiet mastery seldom attained.

* * *

BACKWOODS AMERICA. By Charles Morrow Wilson. (The University of North Carolina Press, Chapel Hill.)

VARIOUS stories, generally highly sentimentalized, have been written about natives of the Ozarks in Missouri and Arkansas, and a few of them, notably those by Vance Randolph, have presented strikingly true pictures of certain phases of character and life in the hills country. But no reader of "Backwoods America" who is acquainted with both the people and the literature of the Ozarks is likely to question the statement that Charles Morrow Wilson has created the most comprehensive and sympathetically realistic picture of this people up to date.

The book is evidently a labor of love for the author writes of his homeland and of his friends and neighbors. This should go far to explain the excellence of the work, but in addition he has the remarkable ability to achieve and steadily maintain the objective view without loss of the warm sympathy that he feels; and the very rare power of restraint is his.

Every phase of hill life is adequately and entertainingly discussed, yet the volume contains only 200 pages. The quiet simplicity and directness of the author's style will delight the lover of good English honestly and skillfully handled with a deep sincerity of purpose.

Regarded merely as a source of entertainment, "Backwoods America" is notable. But certainly it is much more.

STATE OF TEXAS OFFERS NATURAL GAS TO ST. LOUIS

Attorney Representing Gov. Allred Tells Aldermen of Proposal to Build Two Pipe Lines.

WPA FUNDS SOUGHT FOR THIS PURPOSE

Top Cost Figured at 25c for 1000 Feet, Opening Possibility of Cutting Retail Rate Here.

The State of Texas is prepared to go into the wholesale distribution of natural gas, vast quantities of which are going to waste in that State, and would like to have the City of St. Louis for a customer, the Gas Committee of the Board of Aldermen was told yesterday.

The informant, Everett L. Looney, Austin attorney, representing Gov. James V. Allred of Texas, said the price of the gas delivered at the city limits would be between 20 and 25 cents a thousand cubic feet, never exceeding the latter figure, and that Texas proposed to borrow federal work relief funds to build one or more pipe lines. Looney is chairman of an unofficial State Public Works Committee appointed by Gov. Allred.

The project has been submitted to Public Works Administrator Ickes, who mentioned it recently as possibly a desirable measure for the employment of $50,000,000 of the new work relief fund of $4,000,000,000 that President Roosevelt has asked Congress to appropriate.

As the cost of natural gas to the consumer would be the wholesale price plus the distribution and overhead cost, the Texas proposal presents the possibility of a substantially lower retail rate than now prevails in St. Louis, depending, of course, on the method of distribution.

Seeking Market for Waste Gas.

"We have the gas and more than a billion cubic feet a day is being blown into the air and wasted," Looney said. "We need markets for our gas and we would like to be able to tell the PWA officials that St. Louis is a good prospective market.

"Our committee has taken options on sufficient acreage in the Panhandle gas field, the largest in the world, to make sure that we could supply 200,000,000 cubic feet a day or 25 billion feet a year, to St. Louis.

"Our interest is in eliminating the waste of a great natural resource of our State and enabling the owners of gas lands to sell their product. At the same time the construction of the pipe lines would provide a great amount of employment and would stimulate business. For instance, one 24-inch pipe line to St. Louis would require 50,000 tons of steel."

State Authority Proposed.

They explained that Texas officials proposed to create a State natural gas authority which would have power to build and operate the pipe lines and to buy gas from producers and sell it to distributors. The authority would borrow the money for construction and Looney said the project would be self-sustaining at the wholesale rates for gas that he had suggested.

Tentative plans are to build two pipe lines to St. Louis, one of which would be carried on to Detroit, with the possibility that the Detroit line also might be extended to Detroit. Estimates of cost run from $24,200,000 for a single line to St. Louis to $58,000,000 for two lines extended to Detroit.

Following the recent announcement by Public Works Administrator Ickes, Looney said, two representatives of the Detroit gas company went to Texas to inform the Governor's committee that the company was interested in getting gas contract to buy the Texas gas.

Looney said his committee had made arrangement to discuss the project with Public Works officials at Washington the first week in March.

He asked the Aldermanic Committee to send representatives to the conference.

Estimates 25-Year Supply.

On the basis of studies made by Dr. W. H. Sellards, professor of geology at the University of Texas, Looney said that at a greater rate of withdrawal of gas than is now made on the Panhandle field would be an assured supply for 25 to 30 years. The present withdrawal is about 500 million cubic feet a year, or more than one billion cubic feet a day flowing into the air.

One 24-inch pipe line could supply St. Louis with about 25 billion cubic feet of gas a year, or about six times the present annual consumption, he said. The prevailing price of the gas at the Texas wells would be a thousand cubic feet.

Other Hearings This Week.

The hearing yesterday was the first the Aldermanic Gas Committee has held since it set out recently to explore the possibilities of getting natural gas at low rates for St. Louis.

Another hearing is set for 2 p. m. Friday, at which City Counselor Dowd said a representative of the Panhandle-Eastern Pipe Line Corporation would be heard. This company has a 20-inch pipe line extending from the Texas Panhandle to the Illinois-Indiana state line, crossing Missouri 65 miles north of St. Louis.

A hearing set for 2 p. m. Friday before the Aldermanic Gas Committee on the proposal to build two pipe lines to bring natural gas from Texas to St. Louis was attended by Everett L. Looney, Austin attorney, representing Governor James V. Allred of Texas, and by Aldermanic Gas Committee members, left to right: Alderman Thomas J. Hayes, Alderman Joseph Darst, Alderman Joseph Kinsella, Alderman Thomas Hagerty, Alderman Joseph Kinsella, Alderman Thomas Hagerty, Alderman Joseph Darst, Alderman Thomas J. Hayes, Looney, Alderman Joseph Darst, Alderman Thomas Hagerty, Alderman Joseph Kinsella, Alderman Thomas J. Hayes.

Distinguished Mining Men at New York Convention



FROM left, DR. HENRY A. BUEHLER of Rolla, Mo., who was elected president of the American Institute of Mining and Metallurgical Engineers for 1935; JAMES MacNAUGHTON of Calumet, Mich., who received the William Lawrence Saunders gold medal, awarded for achievement in mining; GEORGE C. STONE of New York City, who received the James Douglas medal, awarded annually for achievement in non-ferrous metallurgy, and HOWARD N. EAVENSON, of the awarding committee. The photograph was taken at the presentation of the awards.

Supreme Court to Rule Soon on Housing Scheme

Continued From Page One.

governmental agencies, or to any part of the public.

Law Does Not Fix Use; Officials May Decide It

"The matter of whether the property will be sold or leased, and to whom sold or leased and upon what terms, is entirely within the discretion of the administrative branch of the Government, with no rule laid down in the statute which that department is compelled to respect or follow. Therefore, the buildings proposed to be constructed are not to be devoted to a public use, in the sense that they are to be used to house legitimate governmental activities, nor are they to be devoted to a public use in the sense that the statute makes them available as a matter of right and upon equal terms to all the public or any part thereof."

Ruling on Taxing Power; General, But Not Unlimited

Next Judge Dawson took up a contention of Government counsel that the power of condemnation could be exercised under that section of the Constitution giving Congress power "to lay and collect taxes, duties, imposts and excises, to pay the debts and provide for the common defense and general welfare."

"It is contended," he said, "that as this section empowers Congress to levy taxes for the general welfare of the United States, it (Congress), of course, possesses the power to appropriate these taxes to the general welfare, and that therefore the Government possesses the power to condemn property to be paid for out of the money thus appropriated and to be devoted to the purposes deemed by Congress to be for the general welfare. Just how far, under this provision of the Constitution, Congress may go in levying taxes and appropriating public money for the general welfare is an open question; and in view of the holding of the Supreme Court in the case of Massachusetts vs. Mellon, 262 U. S., 447, that a taxpayer cannot question such appropriations, the limits of the power of Congress in this respect may never be authoritatively determined.

"It may be conceded, however, that congressional appropriations under this provision of the Constitution are not necessarily limited to those matters expressly committed to the control of Congress by other provisions of the Constitution. On the other hand, it cannot be conceded that this provision is a grant of general authority to Congress to legislate, other than by making appropriations, on any subject deemed by it to be for the general welfare.

"This clause, by its very terms, restricts Congress to providing for the general welfare through appropriations only, because it relates only to taxation and to the use of funds raised by taxation. It does not authorize the exercise by Congress of a power not committed to it merely that there may be brought into existence something for which appropriations may be made in the furtherance of general welfare. The power granted is that of laying taxes—not that of providing for the general welfare. The latter is only one of the purposes for which taxes may be levied."

No U. S. Police Power in States.

Nor could the condemnation be justified on the ground that the properties were a menace to public health, the Judge said.

"No support can be found," Judge Dawson said, "for the power here sought to be exercised in the well-recognized power of the States to condemn and destroy property found to be a menace to public health or safety. This is an exercise of the police power—not of the power of eminent domain; and the National Government is not clothed with any such police power within the States."

The so-called rent cases in which the Supreme Court had upheld legislation fixing rents in the District of Columbia and in New York State, did not throw light on the problem under discussion, as contended Government counsel, Judge Dawson said. In those cases the power exercised was a police power in the District of Columbia that power belonged to Congress, and in New York it belonged to, and had been exercised by, the State Legislature.

"In each of these cases," the Judge continued, "it is clear that the power to legislate for the general welfare exists as an independent substantive power. Here it is clear such a power does not exist.

"For the reasons stated, I am forced to conclude that no power resides in the National Government to condemn the property herein involved for the purpose for which it is intended."

Business Man Explains U. S. Business System

Continued From Page One.

nied by this, "therefore-our-system-has failed" line of criticism.

A Pessimist of 1886.

Carroll D. Wright, distinguished economist, and our first Commissioner of Commerce and Labor, in 1886, officially reported: "The United States has gone on perfecting machinery, duplicating plants, crowding the markets with products, until today this country is in the exact position of England, with productive capacity far in excess of the demand upon it, and her industries stagnated, the wages of labor reduced, prices lowered, and the manufacturers and merchants trying to secure an outlet for surplus goods.

"It is true that the discovery of new processes of manufacture will undoubtedly continue, but this will not leave room for a marked extension such as has been witnessed during the last 50 years nor afford a remunerative employment of the vast amount of capital which has been created during that period. The market price of products will continue low, no matter what the cost of production may be. The days of large profits is probably past. There may be room for further intensive but not extensive development of industry in the present era of civilization."

Sixty years ago we were "stopped." Some believe the same thing now. So they would discard the American business system, based upon free play of individual enterprise.

But if we will retain that system, it is certain that the advance will continue. In fact, those best qualified believe that the advance will be even more rapid in the future than in the past.

This is the first of three articles on American business by Robert L. Lund, chairman of the American Association of Manufacturers.

ST. LOUIS CHRISTIAN YOUTH CONFERENCE TO OPEN FRIDAY

Three-Day Gathering at Union Avenue Christian and Pilgrim Congregational Churches.

The second annual St. Louis Christian Youth Conference will be held next Friday, Saturday and Sunday, at Union Avenue Christian Church and Pilgrim Congregational Church, dealing with the theme "Christian Youth Building a New World."

In 16 other cities similar conferences will be held at the same time on the same theme, which was chosen last summer at the Christian Youth Council of North America at Lake Geneva, Wis. Dr. William P. Klein, secretary of the Board of Foreign Missions of the Presbyterian Church, will come to St. Louis for the conference.

There will be nine discussion groups, devoted to subjects such as personal religious life, world peace, economic justice, marriage, citizenship and the liquor problem.

The conference has been indorsed by the International Society of Christian Endeavor, but the St. Louis Christian Endeavor Union has decided not to participate.

LECTURES ON WOMEN'S HEALTH

Series Will Be Given at Y. W. C. A. This Week.

A series of lectures on women's health problems will be given this week at Y. W. C. A., 1411 Locust street, under the joint auspices of the Y. W. C. A. and the Missouri Social Hygiene Association. The lectures will be tomorrow, Tuesday and Thursday nights, and Friday at noon.

Speakers will be Dr. Francis Stewart, assistant in clinical obstetrics and gynecology, Washington University; Miss Anna Heisler, instructor in public health nursing, Washington University School of Nursing, and Dr. Harriet S. Cory, executive secretary of the Missouri Social Hygiene Association.

CHICAGO BUYERS COMING

Representatives of 35 Stores Will Inspect St. Louis Market.

Approximately 35 buyers, representing the Chicago Department Stores Council, composed of most of the outlying department stores of Chicago, will arrive in St. Louis tomorrow for a two-day study of the possibilities of the St. Louis market.

A reception committee of St. Louis business men, headed by Thomas N. Dysart, president of the St. Louis Chamber of Commerce, will escort the delegation to the Lennox Hotel.

Movements of Steamships.

Arrived.

New York, Feb. 23, Exochorda, from Marseilles.

New York, Feb. 23, Bergensfjord, Bergen.

Auckland, Feb. 22, Mariposa, San Francisco.

Sydney, N. S. W., Feb. 22, Niagara, Vancouver.

La Guaira, Feb. 23, Rotterdam, New York.

Cannes, Feb. 22, Statendam, New York.

Sailed.

Southampton, Feb. 23, Ausonia, for New York.

Liverpool, Feb. 23, Antonia, New York.

Buenos Aires, Feb. 23, Southern Cross, New York.

Oslo, Feb. 23, Frederik VIII., New York.

Kobe, Feb. 21, President Jefferson, Seattle.

Protest From East St. Louis Based on Possible Loss to Miners.

A protest against construction of a new natural gas pipe line from Texas to St. Louis was sent to Public Works Administrator Ickes yesterday by the East St. Louis Chamber of Commerce, based on the argument that it would cause additional unemployment among coal miners in Southern Illinois.

It was said that for every 25,000 cubic feet of natural gas sold, a ton of coal would be displaced, with loss of $2.50 in mine wages and 80 cents in railroad wages.

"Building a new pipe line into and through this area," the protest stated, "would perhaps furnish employment to a comparatively small body of men for a short time, but would put hundreds of other men permanently out of employment and tend to wreck the greatest single industry of Illinois. For the Federal Government to aid in making the business of our Illinois coal fields still more precarious is unthinkable."

To Speak on Pure Foods.

A. E. Lowe, chief of the St. Louis station of the United States Food and Drug Administration, will speak on "How Pure Are Our Foods and Drugs?" at a meeting of the Electrical Board of Trade at Hotel Statler at 12:15 p. m. Tuesday.

CATHOLIC INDUSTRIAL CONFERENCE TO OPEN

Regional Meeting to Be Held at Hotel Statler Tomorrow and Tuesday.

A regional meeting of the Catholic Conference on Industrial Problems will be held tomorrow and Tuesday at Hotel Statler with clergymen, educators, lawyers, representatives of capital and labor, and officials of Government agencies in attendance.

The meeting will be the forty-fifth held by the conference since they were begun in 1928, and the second here. Their purpose is "to promote a better understanding of industrial and economic problems in the light of Christian teachings." Part of the discussion at each session will be based on the encyclical of Pope Pius XI of May 15, 1931, on reconstructing the social order.

It is emphasized that the meeting is educational only, and no action will be taken on any issue. The speakers will represent varying points of view, and discussions will close each of the six sessions. Several hundred persons are expected to attend.

The meeting was called by Archbishop Glennon, who will make the closing address at the dinner, which concludes the conference at 6:30 p. m. Tuesday.

Other Speakers.

Other speakers and their subjects will be:

At 10 a. m. Monday: Frank Sullivan, attorney, "An Appraisal of the NRA;" Judge Harold T. Garvey, regional director, the National Labor Relations Board, "Section 7A, Its Interpretation and Application;" August Brockland, associate director, the Central Bureau of the Central Verein, "The Encyclical's Criticism of the Present Economic Order."

At 2 p. m. at a joint meeting with the Catholic Rural Life Conference of the Archdiocese of St. Louis: The Rev. Luigi Ligutti of Granger, Ia., "Home Subsistence Farming;" Fred Offenbacher, secretary-treasurer of the Rehabilitation Corporation of Missouri, "Rural Rehabilitation."

At 8 p. m.: Eva J. Ross, instructor in economics and sociology at Fontbonne and Maryville Colleges, "Some Aspects of Economic Insecurity;" George Curran, legal adviser for the code authority for the rural retail fuel industry, "Self Government in Industry and the NRA;" the Rev. George M. Nell of Effingham, Ill., "Economic Organization of Society and the Encyclical."

At 10 a. m. Tuesday: The Rev. William F. Mullally, vice-chairman of the Consumers' Council of St. Louis, "The Consumer and the New Deal;" Mrs. Roscoe Anderson, chairman of the council, "Price Fixing and the NRA."

Labor Union Speakers.

At 2 p. m.: William Fitzmaurice, president of the Central Trades and Labor Union, "Hours, Wages and Industrial Recovery"; Dr. Arthur Murphy, president of the St. Mary College, Leavenworth, Kan., the same subjects in the light of the encyclical.

At 6:30 p. m.: Bishop Le Blond of St. Joseph, Mo., "Social Justice and Charity"; Otto Spaeth, investment broker, "A Layman's Viewpoint of the Social Order"; the Rev. R. A. McGowan, assistant director, the Department of Social Action, the National Catholic Welfare Conference, "Reconstructing the Social Order"; Archbishop Glennon.

Auxiliary Bishop Winkelmann of St. Louis will preside at the first two sessions, William L. Igoe at the third, and John S. Leahy at the last session.

SUGGESTION FROM AMHERST ON EUGENE FIELD MUSEUM

Residents of Massachusetts City Might Contribute, Librarian Writes to Dr. Bostwick.

A suggestion that residents of Amherst, Mass., might contribute to the museum being planned for the recently restored childhood home of Eugene Field, at 634 South Broadway, has been received by Dr. Arthur E. Bostwick, public librarian here, from Charles R. Green, librarian of Jones Library, Amherst. Green commented on the contributions of pennies, nickels and dimes by St. Louis school children to aid in restoring the old house, and continued:

"It is quite likely some of us here in Amherst might be able to contribute something for this work, because of the fact that Eugene Field and Roswell Field (the poet's brother) both came to Amherst from St. Louis and spent the next eight or 10 years here before going to a preparatory school and college."

Jones Library has a collection of material about Field. At the request of Green, Dr. Bostwick sent a picture of the Broadway house.

OPTIMIST CONVENTION IN JUNE

International Will Hold Meeting at Hotel Statler.

The seventeenth annual convention of the Optimist International will be held at Hotel Statler June 17 to 19. Delegates from the various clubs in the United States and Canada are expected.

To promote interest in the convention among members of the eight Optimist clubs in the St. Louis area, a minstrel show and a dance will be held at Municipal Auditorium March 5. Participants in the show have been selected from members of the clubs.

Mission Study Program.

A mission study program dealing with the life of the Chinese, Japanese and Filipinos in the United States will be conducted at 1:15 p. m. Tuesday, at the University Methodist Church, 6901 Washington avenue, University City.

Former Communist Colony Thrives Since It Has Adopted Use of Money

Restricted Private Ownership Permitted at Amana, Ia., But Members Still Have Free Medical Benefits and Old Age Protection.

By the Associated Press.

AMANA, Ia., Feb. 23.—The Amanas, formerly a Communistic colony, today are harvesting the fruits of a curious blend of individualism and Communism. For 90 years the Amanas maintained Communism. There was no money for any single person. It was handled by the colony administrators. Each got only bare necessities.

Now the Amanas, having abandoned the original plan, have money to spend as they like. They have private homes to furnish as they choose. They have stock in the $1,500,000 Amana Corporation. This gives them a vote in the corporation's management. They have restricted private ownership of minor commercial enterprises.

But woven into these threads of individualism in the new Amanas are fibers of Communism which run back to their origin in Germany in 1714. Members still adhere to the religion of the "true inspirationalists" brought from old Germany. And, as under the old Communist regime, there is no want. The new Amanas still provide ailing members with free dental, medical and burial benefits, and assures them of protection against want in old age or prolonged illness.

In June, 1932, the colony gave up its old form of administration. William F. Moershel, one of the colony administrators, said at that time: "We have not lost any money. But every last one of our members has been working tremendously hard for the last six or seven years, and we have just been able to make ends meet even then."

The woolen mills were running only one shift then. There were no other profitable sources of income except from surplus agricultural products which in 1932 were a drug on the market.

Now, despite a drop of 11 per cent under 1933 in 1934 sales, the woolen mills are running at full capacity and employing two shifts in a 40-hour week. Numerous small commercial enterprises are thriving under the present managed capitalism. Furniture sales of the cabinet shop, in which the most skilled workers of the colony turn out copies of the hand-made beds, tables, chests and chairs brought to the colonies more than 80 years ago, increased more than 80 per cent over those of 1933.

The sale of meat products increased 22 per cent. Sales from the general stores gained 16 per cent. Three gasoline stations showed a 20 per cent increase in business.

Although the drouth reduced the yield of the colony's 26,000 acres to 50 per cent of the normal crop, farm department sales increased 31 per cent.

Total corporation sales amounted to $772,700, an increase of $43,924 over those of the previous year. The business at the end of the year showed a net profit of $14,305.

Private Debts Structure at Mercy of Congress

Continued From Page One.

the field of monetary legislation, then the administration was constitutionally free to develop a monetary policy for the purpose of which to ease the debt burdens of the country. And it was also free to prevent private contractants from frustrating that policy by the gold clause device.

To be sure, Chief Justice Hughes' opinion deals with this phase of the subject somewhat sketchily; the dissenting opinion is franker—it always is. Another ground of the decision is, however, more clearly revealed. "The devaluation of the dollar," says the Chief Justice, "placed the domestic economy upon a new basis. In the currency as thus provided, States and municipalities must receive their taxes; railroads, their rates and fares; public utilities, their charges for services. The income out of which they must meet their obligations is determined by the new standard.

"It requires no acute analysis or profound economic inquiry to disclose the dislocation of the domestic economy which would be caused by such a disparity of conditions in which, it is insisted, those debtors under gold clauses should be required to pay $1.69 in currency while respectively receiving their taxes, rates, charges and prices on the basis of $1 of that currency."

He then produces this otiose rubric from the court's formulary: "We are not concerned with consequences, in the sense that consequences, however serious, may excuse an invasion of constitutional right."

"At Mercy of Congress."

But he has just shown that the Government, in excess of its undoubted power to devalue the dollar, had created a situation in which it was practically impossible without inviting disaster to hold the joint resolution void. The decision in the Norman case, therefore, really boils down to this:

The powers which previous decisions had ascribed to Congress in virtue of its power to coin money and regulate the value thereof were already so vast that it had become impracticable to deny it the power exercised in the joint resolution. And the total result is that the private debt structure of the country is at all times very much at the mercy of Congress' power.

Government's Obligations.

We turn now to the cases involving the Government's own obligations—bonds and gold certificates.

The Chief Justice, for himself and three others, holds that the Government was without power to alter its own obligations and hence was without power to strike the gold clause from its bonds. From this it would seem to follow that the clause must be considered as being still in the bonds. But not so—the joint resolution is treated as effective to the extent of producing a breach of contract, giving rise to a right of action for "actual damages," which are explained to mean such damages as result from the lower purchasing power of the devalued dollar.

In other words, what the creditor is permitted to sue for is the damage resulting to him from the devaluation of the dollar—action which is conceded to have been well within Congress's power—not the damage resulting from the excision of the gold clause from the bonds.

Finally, the Court rules that, such damages being but "nominal" at this date, the Government is not liable to suit for them in the Court of Claims—the only tribunal in which it would be so liable in any case.

The Chief Justice is able to cite plenty of cases in which the Court has asserted that the Government is without power to alter directly its own contractual obligations; but it is equally true that the Government could not be sued without its own consent if it decided to repudiate every bond afloat.

In his talk about sovereignty the Chief Justice is on very uncertain ground, to say the least. He implies that the people of the United States have endowed Congress with their sovereignty when it comes to binding itself, but not when it comes to unbinding itself. As a matter of theory it would seem clear that neither the one right nor the other can be denied the sovereign.

Justice Stone is on firmer ground in his separate opinion, in contending that all powers of Congress are on an equality, and that therefore an exercise of the borrowing power can not diminish the power to coin money and regulate the value thereof.

Possibly a better way out of the difficulty would have been for the Court to recognize the joint resolution as validly applicable to the obligations of the United States, but as effecting with respect to them a "taking" of property. It could then very logically have laid down the rule with respect to "actual damages" which the decision adopts.

As to the gold certificates—these are rightly held to be currency and not "warehouse receipts," as a certain holder had contended. For one thing, gold is no longer a ware.

Court's New Tendency.

One other aspect of these decisions must be pointed out, and it is perhaps their most interesting aspect. Like certain other recent decisions, that in the Minnesota moratorium case, for instance, and that in the New York milk case—they show judicial review as exercised by the court in process of evolution. It is changing from a negative and obstructive agency, into an emollient, rationalizing and harmonizing agency.

A whole new system of constitutional law has got to be worked out, involving a restatement of the relations of national power to state power and of private rights to public power, from the point of view of the achieved unity of the country and the democratic disposition of its population.

Fortunately, as the cases just mentioned show, rich materials exist in earlier decisions of the court which may be wrought into the new structure. Fortunately, too, several of the present Justices are able to bring to this important task practical experience, broad information respecting modern conditions, and a realistic appreciation of the nature of the judicial function.

All the more regrettable is it that the minority should have so gratuitously advertised their intransigeance of the present occasion by selecting so rash and passionate a spokesman as Justice McReynolds.

ARRAIGNMENT MARCH 4 IN MOVIE TRUST CASE

Date to Be Fixed Then for Trial of Nine Firms and Six Executives.

Arraignment of defendants in the Sherman anti-trust law case against motion picture firms and their executives was set for March 4 by Federal Judge Davis yesterday at the request of District Attorney Blanton. A date for the trial will be fixed then.

The indictment, returned by a grand jury Jan. 11, charges nine companies and six of their executives with conspiracy to violate the anti-trust law by refusing to furnish films for exhibition at the Ambassador, Missouri and Grand Central theaters.

Former United States Senator James A. Reed represented the defendants at the time the grand jury made its inquiry. He has been joined by former Congressman L. C. Dyer and Dyer's nephew, former Assistant United States District Attorney George C. Dyer.

SCHOOL FOR WOMEN DRIVERS TO OPEN FRIDAY AFTERNOON

Course Will Conclude With Examination; Those Who Pass May Enter Forest Park Contest.

A driving school for women, under auspices of the Safety Council, will be held on four consecutive Fridays, beginning at 1:30 o'clock next Friday afternoon, in the auditorium of Scruggs-Vandervoort-Barney department store.

Two speakers will address each of the two-hour sessions, one discussing mechanical features of the automobile, the other practical operation, including traffic laws, courtesy of the road, reduction of operating cost, how to get more pleasure out of driving and how to avoid accidents. Three of the lectures will be illustrated with moving pictures.

The course will conclude with an examination, the winner of which will receive a loving cup. Graduation certificates will be awarded others. Those who make a passing grade will be permitted to enter a driving contest in Forest Park April 21. There will be no charge for the course except a $1 enrollment fee.

NIGHT MAIL PLANE SERVICE

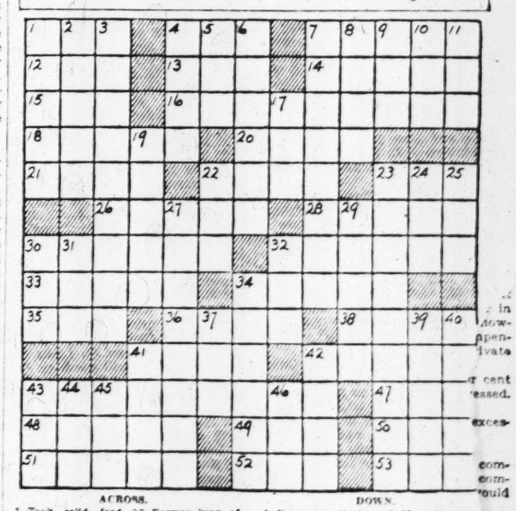
To Begin March 1, Between Chicago, St. Louis, New Orleans.

Night air-mail and passenger service between Chicago and New Orleans, by way of St. Louis, will begin March 1, when lighting of the airway will be completed.

According to schedules announced by Chicago & Southern Airlines, Inc., the southbound plane will stop at Lambert-St. Louis Field at midnight and will be due in New Orleans at 5:45 a. m. The northbound service will call for 8:10 p. m. departure from New Orleans, with arrival at St. Louis at 2:45 a. m. Tri-motored equipment will be used.

TODAY'S CROSSWORD PUZZLE

(The answer will be found in the Classified Advertising Section)



ACROSS.

1. Took solid food
4. Obstruction
7. Mohammedan bride
12. Irritate
13. Unity
14. Put a tennis ball into play
15. Part of a curve
16. Viewed with the mind's eye
18. Expression of contempt
20. Smooth
21. Give information
22. English street car
23. Health resort
26. Restrict
28. One who does up into large bundles
30. Pertaining to vinegar
32. Former king of the Belgians
33. Jury list
34. Manner
35. Quick to learn
36. Folds over on
38. Epic poem
41. Cover the inside of
42. That for which a thing may be bought
43. Authoritative
47. Epoch
48. Over
49. Chill
50. New Testament spelling of Sheol
51. Irrigate
52. Greek letter
53. Largest river in Scotland

DOWN.

1. Cease; nautical
2. Coat with an alloy of tin and lead
3. Eminently good
4. Dutch South African
5. Massachusetts cape
6. Return
7. Company gathered together for a common purpose
8. Inland
9. Unit of work
10. Night preceding an event
11. Color
17. Plant of the mint family
19. The cream
22. Nervous twitchings
23. Most drowsy
24. By
25. Knack
27. Maker of women's hats
29. More competent
30. River between Brazil and Paraguay
31. Headpiece
32. Siamese coins
34. Metal money
37. Tropical bird
39. Tubular sheath around the base of the stem
40. Full of seams
41. Ardent affection
42. Supplication
43. Cry of the crow
44. Arabian garment
45. Negative
46. Behave

ST. LOUIS POST-DISPATCH

Campus Notes
From the University of Missouri

COLUMBIA, Mo., Feb. 23.

Alpha Chi Omega sorority gave an informal dance this evening at the sorority house. Those present included Miss Marilouise Corcoran, Miss Jane Voigtmann, Miss Dorothy Spalding, Miss Jane Hawtin and Miss Julia Lange, all of St. Louis; Miss Jean Cousley and Miss Katharine Cousley of Alton, Ill., and Miss Jane Tulley of University City.

Alpha Phi sorority will entertain with a dance next Friday.

Among those attending the Phi Delta Theta formal dance last week-end were: L. J. Grigsby and Evans Crosby, students in Westminster College, Fulton, Mo., members of the fraternity; George Ittner, Kappa Sigma; B. F. Adams, Phi Delta Phi; Richard Burg, Phi Gamma Delta, and Robert Case, Sigma Chi. All of these men are St. Louisans. Others on the guest list were Miss Jane Tulley, Alpha Chi Omega, University City; Arthur Ebling, Sigma Chi, Webster Groves; Jerry Schuepbach, Kappa Sigma, Kirkwood, and Benjamin Tepper, Sigma Alpha Mu, Webster Groves.

Roy Soaper of St. Louis has been pledged to Sigma Chi fraternity.

Miss Dorothy Spalding spent last week-end with her parents in St. Louis.

The members of Hendrix Hall held an informal dance last night at the residence.

Miss Marion Harszey of East St. Louis, Ill., and Miss Jean Studer of Webster Groves were guests last week-end at the Delta Delta Delta house. Friday evening they attended the chapter's valentine dance.

Among the out-of-town guests at the Delta Gamma party last week-end were Miss Ann Arpe, Miss Evelyn Underwood, Miss Elizabeth Tatum and Arthur Woerheide, Sigma Nu at Rolla School of Mines, all of St. Louis.

Miss Julia Lange, Alpha Chi Omega, St. Louis, was a guest at the "red-headed girls" luncheon given last Saturday by Kappa Sigma fraternity.

Carl Noren of St. Louis, Henry Bushyhead of University City and Ralph Westlake of Normandy are spending the week-end at their homes.

Mrs. Genevieve E. Cross of St. Louis, Mrs. Dorothy G. Briede of University City, and Miss Edna J. Hook and W. J. Hook of St. Louis, motored to Columbia Sunday to visit Miss Janet Lee Cross, Phi Mu sorority, and Herbert Allen Cross, who entered the university the second semester, at the Alpha Sigma Phi fraternity.

The sophomores of the School of Medicine were entertained tonight by the freshmen of the school at the annual Anatomical Revue given at the Sinclair Pennant Tavern.

Miss Jane Tulley of University City, Miss Jane Hawtin of St. Louis and Miss Jean Cousley of Alton, Ill., members of Alpha Chi Omega sorority, and Miss Marjorie Rosebrough and Miss Jane Worley, both of St. Louis, were guests Sunday at a spaghetti supper given for members of the Missouri Dance Club by Mrs. Dwight M. Sheldon and Miss Doris Taylor.

University students who attended the tea given in St. Louis last Saturday for Miss Jean Florita included Miss Allyn Reed and Robert C. Gadsby of Kirkwood, and Houston Betty of Glendale, pledges to Phi Gamma Delta fraternity.

Kappa Kappa Gamma sorority entertained Mr. and Mrs. Edward Orr at dinner Sunday. Miss Anne Arpe of St. Louis and Bill Birney, Virgil Hellrung and Kenneth Jacoby, all of Alton, Ill., were dinner guests at the Sigma Nu fraternity house Sunday, while Miss Josephine Flory, Delta Delta Delta, St. Louis, was a guest of the Alpha Gamma Sigma fraternity.

Miss Doyne Stewart of Wellston and Miss Anna Trefts of Webster Groves were dinner guests of Sigma Alpha Mu fraternity last week.

Phi Gamma Delta fraternity initiated Jack Martz of Kirkwood and Ray Ames of Webster Groves Sunday at the chapter house.

Kappa Kappa Gamma sorority initiated its pledges this evening at the sorority house. Last week Miss Stella Scott, chaperon, entertained the members with a valentine dinner.

Sigma Chi fraternity entertained Mr. and Mrs. N. O. Wagner, Mr. and Mrs. J. C. Krause and Robert Krause, all of St. Louis, at dinner Sunday.

Kappa Alpha Theta sorority held initiation for its pledges Sunday at the sorority house. Miss Ann Andrews of St. Louis was among those initiated.

Burns Mantle, dramatic critic of the New York Daily News, spoke Friday night under auspices of the Journalism Students' Association. The Acacia fraternity held a reception in his honor after his address.

Roland Pundmann, Phi Gamma Delta pledge, is spending the week-end at his home in St. Charles.

George Eigel, Alpha Gamma Sigma, Earl Forster and Al Meyers, all of St. Louis, and Sam Lewis, Stadtlsboro, have been made committee chairmen for the 1935 Farmers' Fair.

Miss Esther Marie Schnaedelbach of St. Louis was elected treasurer and Pan-Hellenic representative of Alpha Phi sorority Monday night.

Dean and Mrs. Carl Agee spent last week-end in St. Louis.

Miss Marjorie Jean Stoerger, Alpha Phi, St. Louis, visited in Kansas City last week-end.

Two of Recent Brides in St. Louis



—Mrs. Ent's photo by Schweig.

MRS. LOUIS SPENCER ENT (left), who before her marriage Saturday, Feb. 2, was Miss Amy Marie Miltenberger, daughter of C. R. Miltenberger, 3704 Hartford avenue.

MRS. SIDNEY FINK (right), a recent bride, who before her marriage was Miss Estelle Esses, daughter of Mr. and Mrs. Abraham Esses, 5322 Wells avenue.

—Mrs. Fink's, by Murillo.

SOCIAL AFFAIRS in the CHURCHES

DR. BREWER EDDY, who recently returned from the Orient where he spent six months with his brother, Sherwood Eddy, will speak this morning at 11 o'clock at Pilgrim Congregational Church and this evening at 5 o'clock at the vesper service of the First Congregational Church on "High Lights of Present Problems in the Orient: China, Japan, Russia." The Washington University Glee Club will sing at the vesper services.

The following women will take part in the bazar of the Girls' Club of the Board of Religious Organizations at Shaare Emeth Temple Friday: Miss Cornelia Materne, Mrs. E. H. Tenney and Mrs. John P. Materne, mystery booth; Mrs. Roy Eilers and Mrs. Gilbert B. Metz, candy; Mrs. W. P. Smith, handkerchiefs; Mrs. W. E. Shahan and Mrs. Pauline K. Hourn, Mrs. E. C. Donk, Mrs. George D. Will and Mrs. J. H. Skinker, flowers; Mrs. Anna Lienert, cakes; Mrs. Walter E. Morris and Mrs. M. F. Reitz, laundry and kitchen utensils; Mrs. W. S. Sutherland and Mrs. F. A. Ficklin, delicatessen; Mrs. Carl Barker and Mrs. A. H. Beardsley, aprons and smocks; Mrs. S. Bent Russell, "white elephants"; Mrs. Ida C. Robbins and Mrs. Helen Winkel, fancy work; Mrs. H. T. Stockheim, novelties.

Mrs. John F. Shepley, Mrs. Nelson B. Gatch and Miss Emma Stickel will be hostesses, and Mrs. Arthur Wright will have charge of the cloak room. The luncheon is in charge of Mrs. Arthur A. Scharff, Mrs. Henry L. Wolfner and Mrs. Douglas Martin.

"The Last Daze of School," a comedy, will be given by the Holy Name Society of St. Henry's Catholic Church in the church hall, this evening and Tuesday evening at 8 o'clock. Alphonse Danofski, president of the society, says the proceeds will be used to aid needy families of the parish.

The Women's Missionary Council of the Methodist Episcopal Church, South, will hold its twenty-fifth annual session at Centenary M. E. Church, South, March 12-18. Standing committees will meet Tuesday, March 12. An educational conference, the Sessions Committees and the Executive Committee will meet the following day. The first business session open to the public will be called to order Thursday morning, March 14, at 9 o'clock. Saturday, March 16, anniversary day will be observed. The session will open with celebration of communion by Dr. C. W. Tadlock, Presiding Elder of the St. Louis District, who will be assisted by Dr. C. W. Webdell and Dr. Luther E. Todd, general secretary of the Board of Finance and the Methodist Episcopal Church, South. Mrs. J. W. Wills, president of the Texas Conference Women's Missionary Society and vice-president of the Women's Council, and Dr. Lena Phillips, president of the National Council of Women of the United States and president of the International Federation of Business and Professional Women's Clubs, will speak. Bishop John M. Moore, St. Louis Conference Bishop, will speak on "The Future Missionary Program of the Church and Woman's Place in It." The anniversary fellowship dinner at the Jefferson Hotel Gold Room will conclude the celebration.

Bishop Edwin H. Hughes of the Methodist Episcopal Church will preach the anniversary sermon Sunday morning, March 17. Mrs. J. W. Perry of Chattanooga, Tenn., president of the Women's Missionary Council, will preside at all meetings. Mrs. B. W. Lipscomb and Dr. Thomas Elza Jones also will speak.

The annual meeting and election of officers of the Women's Missionary Society of West Presbyterian Church will be held at the church, Maple and Maryville avenues, tomorrow. Luncheon will be served at 12:30 o'clock by the David Livingstone Guild under the direction of Mrs. Stuart Campbell. The circle leaders, Mrs. E. H. Trump, Mrs. John T. Garrett, Mrs. David R. Smith, Mrs. Leroy M. Law, Mrs. Oscar Cramer, Mrs. Perry Post Taylor, Mrs. J. L. Williamson, Mrs. J. H. Guhl and Miss Marjorie Mills, will be hostesses. The devotional will be given by Mrs. Henry A. Strain and Miss Matilda F. Salter, program chairman, will present "Songs From Many Lands." Mrs. Grace M. Johansen, accompanied by Mrs. Fern O. Kelly, will sing a group of Chinese songs. Mrs. Frank N. Goerner will play a Chinese selection on the piano. Persian, Indian and Negro songs will be sung by Mrs. Elizabath Hawk Wright, and a group of American Indians songs by Herbert Vincent Pate, choir director of West Church.

Mrs. Edgar Lawler, 4040 Hartford street, will play the leading role in "The Late Christopher Bean," by Sidney Howard, which will be presented by the Holy Family Players today and Wednesday in the parish hall, 5137 Humphrey street. Others in the cast are: Miss Dorothy Venker, Miss Marcella Neumayer, Tom Fox, Glenn Saxton and Julius Brunner. Dancing will follow each performance.

The regular monthly meeting of the Mothercraft Class of the Kingshighway Presbyterian Church will be held Thursday. Luncheon will be served at 12:30 p. m. with Mrs. R. W. Mahaffy and Mrs. George Rector as hostesses. Miss Margaret Hummel will speak.

The St. Augustine Branch 434, C. K. of A., will give a three-act drama, "Other People's Business," next Sunday evening at St. Augustine Hall, Hebert and Lismore streets. Benjamin Sandbothe and Lambert Kaimann are the directors. There will be dancing after the performance.

The Ladies' Sodality of Christ the King Church will give a benefit card party at the school hall, 7324 Balsom avenue, Friday evening at 8 o'clock. Mrs. Leo P. Fitzgerald is general chairman.

The Dramatic Club of St. Luke's Church, 1414 Bellevue avenue, Richmond Heights, will give its mid-season dance at the Forest Park Hotel, Saturday evening. Miss La Verne Blisner will give a program of dances.

The Women's Missionary Society of Mount Auburn Church, Hodiamont and Wabada avenues, will meet all day Thursday. The members will sew in the morning. Luncheon will be served at 12:15 o'clock. Mrs. Solan Clark will have charge of the program of the Missionary Study Class at 1 p. m. Mrs. Joseph Ravenscroft will lead the devotionals, and Mrs. L. H. Dougherty will present the missionary leaflet, "The Old Gospel Trail."

The Elmhurst College Men's Glee Club will give a concert this afternoon at 3 o'clock at the Bethel Evangelical Church, Garrison and Greer avenues. Waldemar B. Hille, director of music at the college, is director. He will play piano and organ solos between numbers, and the college quartette will sing.

AMONG the BRIDGE PLAYERS

THE week's winners at the Duplicate Club of St. Louis at Club "26" were Mrs. Chauncey Frier and Mrs. Roswell Messing and Mr. and Mrs. Avery Carp.

At the Missouri Athletic Association's tournament Mrs. Chauncey Frier and Dr. C. Coffman were winners.

High scorers at Mrs. Denmark Donnelly's Monday night and Wednesday afternoon tournaments at the Forest Park Hotel were George Boesch and Lawrence Montague, Walter B. Trask and Halstead Burnett, Mrs. Charles Sweeney and Mrs. George R. Skinner, John Leonard and Fred Scherrer, Mrs. Walter Cousins and Mrs. J. T. Gianladis and Mrs. John Doherty and Mrs. C. M. Sattell.

D. R. Dickinson and George Norwich and Miss Marie O'Gorman and Miss M. Manion were winners at the duplicate bridge tournament conducted by Mrs. E. Norman Carlson Friday night at the Winston Churchill tearoom.

Winners at the Wednesday evening and Tuesday afternoon tournaments of Alva B. Baum were: Seymour Landau and Miss Jane Frankenthal, Mrs. Joe Arth and Mrs. A. C. Reid, Mrs. Henry Schwartz and Mrs. Alva B. Baum.

Cup winners in the Thursday night game at the Ellsworth Duplicate Club, 4405 West Pine, under direction of Miss Margaret M. Putnam, were Mrs. Rose Crook, J. S. Irwin, Dave Baran and L. M. Shumaker.

Top scores at Mrs. Charles Bauman's University City Bridge Club tournament at her home, 6954 Amherst avenue, Friday morning and Monday night were made by Dr. and Mrs. Phelps G. Hurford, Miss Marie O'Gorman and Miss Kathryn O'Hare, Mrs. Nicholas Lamb and Mrs. H. F. Less, Mrs. John Berdelsmeyer and Mrs. George Wilson.

High scorers at Mrs. J. T. Gianladis' Friday afternoon tournament at the Forest Park Hotel were Mrs. Alva Baum and Mrs. Walter Cousins, Mrs. Marcus Haffner and Mrs. C. H. Bayless, Mrs. N. J. Conrad and Mrs. James Patterson and Mrs. Charles Sweeney and Mrs. Nan Croft.

Winners in Mrs. C. H. Dicus' tournament at her home, 5322 Enright avenue, Tuesday evening were: Mrs. Sam Bronstein and Dave Blackwell and Miss Matilda Zimmerman and Mrs. Mildred Smith.

At Mrs. Calvin R. Davis' Westmoreland Bridge Club tournament Tuesday afternoon and Wednesday night the winners were: Mrs. Thomas Cleveland and Mrs. Jack McDermott, Mrs. W. J. Dann and Mrs. Frank L. Flynt, Miss Margaret Putnam and W. Dade and Mr. and Mrs. John G. Phiambolis.

Winners at Miss Nellie Robnett's Tuesday night tournament at Club "26" were Mr. and Mrs. J. E. Dalton, Avery Carp and Mrs. Roswell Messing, Wesley Halley and Laurence Montague, William M. Everett Jr and Miss Nellie Robnett.

High scores at Miss Robnett's Monday afternoon tournament at her studio, 5148 Westminster place, were won by Mrs. J. T. Wianladis and Mrs. H. O. Alden, and Mrs. Robert Neill and Mrs. Theodore Morre.

Top scores in the tournament conducted by Mrs. Clarence Bayless at the Castlereagh Tearoom Thursday afternoon were Mrs. J. T. Gianladis and Mrs. Walter Cousins, and Mrs. P. N. Luedde and Mrs. Major Levy.

Winners of the Saturday night tournament were Miss Margaret Putnam and L. G. Montague.

L. Shumate and Laurence Montague, L. Kohn and Mrs. C. F. Hill, and E. H. Fahrenkrog and R. A. Schroeen were winners at Mrs. Fred Ingalls' Sunday night tournament at her home, 756 Harvard avenue, University City.

Mrs. Lister Tuholski and Mrs. Roswell Messing, Mrs. E. Alcorn and Mrs. R. A. Lea, and Mrs. A. G. Wichman and Laurence Montague were winners at Mrs. Ingalls' Monday afternoon tournament.

Cup winners at Mrs. Ingalls' Friday night tournament were Mrs. Mabel Bambei and Mrs. Jane Wishman, and Mrs. H. B. Mosher and Miss Marie Strode.

College Sororities and Fraternities
Panhellenic

PI KAPPA ALPHA fraternity will celebrate the sixty-seventh anniversary of its establishment with a formal Founders' day dinner at the Gatesworth Apartment Hotel at 7 p. m. Saturday. The principal speaker will be Peter Kasius, an alumnus of the University of Utah Chapter, St. Louis relief director, who recently was appointed to have charge of the FERA in Missouri. Other speakers will include Joseph A. Sheehan of St. Louis, national alumni secretary of the fraternity; John F. Wilkinson of St. Louis, district president in charge of the Missouri and Arkansas chapters, and Earl McCloud. George B. Marsh, professor of Spanish at Washington University and president of the local alumni chapter, will preside. There will be entertainment and card tables will be provided after the formal program. Attendance of more than 100 was anticipated. W. D. Cunningham is chairman of the Arrangements Committee. Among guests at the banquet will be delegates from the Washington, Missouri and Arkansas Universities, Rolla School of Mines and the Kansas City alumni to the biennial district convention of the fraternity, which will be held Saturday and Sunday at the house of the Washington Chapter, 6117 McPherson avenue. District President Wilkinson will direct a varied program of discussion at the convention. Pi Kappa Alpha was founded March 1, 1868, at the University of Virginia. It now has 77 chapters at colleges and universities throughout the country.

The thirty-fifth annual banquet of the Sigma Nu Alumni Association will be given at the Gatesworth Hotel Friday evening. The toastmaster will be George C. Willson, past president of the St. Louis Bar Association. Thomas N. Dysart, president of the St. Louis Chamber of Commerce, John C. Hall, Morris Anderson of Hannibal and Don Faurot, newly appointed football coach of the University of Missouri, will speak. Members of the fraternity who have been invited as guests of honor are: former United States Senator Roscoe Patterson, Lieutenant-Governor Frank C. Harris, William McChesney Martin, Governor of the Federal Reserve Bank, Judge Thomas L. Anderson, Scott Wilson, chairman of the Missouri State Highway Commission; Joseph W. Vollmar, past president of the Engineers' Club of St. Louis; David L. Millar, Mayor of University City, and Orville M. Barnett, past Regent of the fraternity. The committee in charge of arrangements includes: V. H. Whaley, chairman; John Burkhardt, Chauncey Baldwin, William Willert, Robert Smith, William Barnett and Robert Parman.

Gamma Phi Beta sorority will give its annual banquet for student and alumnae members in the Tower room of the Congress Hotel Saturday evening, following an initiation service to be held in the afternoon. Serving on the committee on arrangements will be Miss Jane Doty, chairman; Mrs. Homer Howes, Miss Alice Mullen, Miss Laura Hinchman, Miss Vera Wilken, Miss Dorothy Oswald, Miss Marguerite Van Booven, Miss Florence Kingsbury, and Miss Betty Henby. The program will include talks by Miss Dorothy Jennings, province director, who will speak for the Grand Council of the sorority; Miss Mary Helen Henby, president of the Washington University chapter, and the following members of college chapters represented in the St. Louis alumnae group: Mrs. William Becker, University of Illinois; Mrs. James Holston, Northwestern University; Mrs. Edward Schneider, University of Wisconsin; Miss Veralouise Weiss, University of Iowa, and Mrs. Walter Kirchner, University of Michigan. Miss Gladys Hecker will speak for the new initiates. Mrs. Howes, who is president of the alumnae chapter, will be toastmistress.

The mothers' clubs of all the social fraternities and sororities having chapters at Washington University will send their presidents and a representative to attend the semi-annual meeting of the Council of Mothers' Club Tuesday afternoon in the Y. W. C. A. rooms in the Women's Building. The business session will be followed by a tea in the lounge for all members of the various clubs. Chancellor George R. Throop, Dean Adele Chomeau Starbird, Dean Alexander S. Langsdorf and Dean George W. Stephens will give brief talks. The Men's Glee Club, directed by Clay Ballew, will present a group of songs. Mrs. Throop and Dean Starbird will serve at the tea table. The officers of the club who will receive are: Mrs. George W. Lamke, president; Mrs. John B. Hardaway, vice-president; Mrs. W. M. C. Bryan, recording secretary; Mrs. John R. Vaughan, corresponding secretary, and Mrs. Eugene E. Heineman, treasurer. The members of the advisory board are serving on the committee on arrangements: Mrs. Herbert O. Ross, Mrs. John Hawkins, Miss Gertrude Koenig, Mrs. Jesse L. Best, Mrs. George McDonald and Mrs. Charles Wiegard.

Initiation services for eight pledges were held Friday evening at the Zeta Beta Tau fraternity house, 6189 Westminster avenue. The chapter entertained in honor of the new members at a dance at the house Saturday evening.

Mrs. Leroy Robertson, 7648 Wälincia terrace, will be hostess for a dinner meeting of Sigma Kappa alumnae at her home Friday evening. Mrs. G. H. Boettner will be assistant hostess.

The St. Louis City Club of Alpha Delta Pi will give a bridge tea Saturday afternoon at the home of Mrs. Richard Paddock, 6154 Westminster avenue. The assisting hostesses will be: Mrs. Wirt Downing, Miss Betty Martin and Mrs. J. H. Myers.

A party with gifts and games for all the children will be given at the Children's Home Society of Missouri, 4427 Margaretta avenue, by the alumnae of Alpha Chi Omega Saturday afternoon. Mrs. William T. Humes Jr. is chairman of the entertainment committee which includes: Mrs. Guy W. Karraker, Miss Celeste East, Miss Marie Lovell and Miss Virginia Wulff.

Alpha Gamma Delta sorority will give a dinner for alumnae members Wednesday evening at the Castlereagh Apartments. The hostesses will be Mrs. Benjamin Symon, Miss Helen Mae Clarahan and Miss Thelma Lowenberg.

Miss Virginia and Miss Edna Lee Mays will entertain the Delta Delta Delta Alumnae Alliance at luncheon at their home, 5635 Waterman avenue, Saturday. Mrs. Henry P. Thym, Miss Ottana Steiner and Miss Ruth Blakeman will be assisting hostesses.

Leo C. Miller, pianist, will present a musical program at the March meeting of the Beta Sigma Omicron alumnae chapter to be held Friday at 8 p. m. at the home of Mrs. C. O. Inman, 7727 Davis place. Mrs. Calvin R. Davis, president, and Mrs. Mary Turner Fox will be assistant hostesses.

Kappa Alpha Theta won the trophy for first prize at the annual intersorority sing held last week at Washington University. The second award went to Gamma Phi Beta and the third to Delta Gamma. Each group sang two sorority songs. The judges were Clay Ballew, Calvin Ringgenberg and George Mechalson.

Miss Sylvia Carafiol and Miss Kausch will give a bridge tea for the alumnae of Kappa Beta Pi law sorority Saturday afternoon at Miss Carafiol's home, 6303 McPherson avenue.

In Mystery Booth



—Dieckman photo.

MISS CORNELIA MATERNE, who will assist at the Mystery Booth at the Board of Religious Organizations bazaar Friday, to be held at Temple Shaare Emeth, 6830 Delmar boulevard.

SCHOOL and COLLEGE LIFE

LINDENWOOD COLLEGE, by vote of the senior class Friday, elected Miss Allie Mae Bornman of Clarksdale, Miss., to be May Queen of 1935. Miss Bornman was maid of honor, last May, to Lindenwood's May Queen of the season, Miss Margaret Ringer of Pauls Valley, Ok.

Miss Bornman is president of the senior class, and last year was president of the junior class. She has been at Lindenwood four years. She is president of the Phi Theta chapter of Mu Phi Epsilon, national honorary sorority for upperclassmen.

The number of attendants elected by the various classes for the coronation has been increased this year. The ceremony is to take place at a date to be arranged in May, preceding the spring festival, which occurs in June.

The senior attendants will be: Miss Virginia Porter of McLeansboro, Ill.; Miss Mary Roberts, Little Rock, Ark.; Miss Jean Kirkwood of Lawrenceville, Ill., will be junior maid of honor. The junior attendants will be Miss Violet Wipke of Kirkwood and Miss Guinivere Wood of Oakland City, Ind. The sophomore attendants will be Miss Jenny Sue Sparks of Paris, Mo., and Miss Dorothy Ball, Bowling Green, Mo. Freshman attendants will be Miss Evalyn Eberle, Fort Collins, Colo., and Miss Jeannette Campbell, Norfolk, Neb.

Dr. Kate L. Gregg, professor in the department of English at Lindenwood College, is to speak at 8:15 o'clock Tuesday night at a meeting of the Missouri Historical Society at the Jefferson Memorial, on "Bellefontaine, the First Fort West of the Mississippi." An informal reception will follow.

The St. Louis University French Club will give a dance in the lounge of the School of Commerce and Finance building on Thursday evening at 9 o'clock, for the benefit of the Library Fund of the French Club. Paul Barrette, instructor in French at St. Louis University and moderator of the French Club, is in charge of the entertainment and will be assisted by the officers of the club: John Hynes, president; Miss Jane Champlin, vice-president; Bernard Lutz, secretary-treasurer.

St. Louis University School of Social Service will entertain at a tea this afternoon at the Hotel Melbourne in honor of the field guides and the executives of the agencies that do student training. The faculty of the St. Louis University School of Social Service and the students in training there will receive from 4 until 6 o'clock. Miss Weltha Kelly, instructor in social case work at St. Louis University, is chairman of the committee on arrangements. The Rev. Robert S. Johnston, S. J., president of the St. Louis University, and the Rev. Joseph Husslein, dean of the School of Social Service, will be the guests of honor. Miss Dorothy and Miss Charlotte Ring will serve.

The students in training who will act as hostesses are: Miss Bernadine Held, Miss Virginia Ziegler, Miss Frances Mitchell, Miss Lucy LaMonte, Miss Mary Norton, Miss Reba Muirs, Miss Emily Franklin, Miss Dorothy Foley, Miss Margaret Cumberworth, Miss Margaret Arand, Miss Elinor McAuley and Miss Christine Ryan.

The St. Louis Alumnae Association of William Woods College will give a benefit bridge Saturday afternoon at Vandervoort's Tea Room. Miss Ilogene Wood, president of the organization, is in charge.

Mrs. Francis N. Barnes, 1237 Waldon avenue, University City, has been appointed alumnae representative in Missouri for Pennsylvania College for Women.

The Stephens College Club will meet at 1 p. m., Wednesday, at the home of Mrs. A. P. Truex, 117 South Gore avenue, Webster Groves. Mrs. Charles W. Herald and Mrs. Carleton B. Fox will assist as hostesses.

Mrs. W. P. Maddux will read a paper on the home training of the pre-school child.

Miss Marian Tyner, daughter of Mr. and Mrs. A. A. Hodge, 404 North Hills drive, was elected Queen of Hearts at the annual Valentine dance held at Normandy High School, Saturday, Feb. 16. Miss Tyner, a member of the sophomore class at Normandy High School, was presented a bouquet of red carnations at the coronation ceremonies.

The Hosmer Hall Parent and Teacher Association will hold a book review tea Monday, at 2 p. m., at the home of Mrs. C. G. Schroeter, 1115 Hampton park. Dr. Robert Porter, pastor of the First Congregational Church, will review Thornton Wilder's "Heaven's My Destination."

At the Hosmer Hall mid-year alumnae reunion Wednesday afternoon these officers for the ensuing two years were elected: President, Mrs. J. W. Howe; vice-president, Mrs. James H. Hetzel; secretary, Miss Mildred La Barr; treasurer, Mrs. Roger Conant Smith.

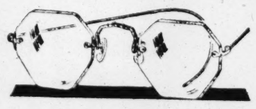
Miss Marie Pfeffle, president of the junior class of Fontbonne College, will lead the promenade at a dinner dance in the Gold Room of the Hotel Jefferson Friday night. She will be followed by Miss Leontone Meyer, president of the Senior Class. The chaperones will be Mr. and Mrs. William E. Gauvin, Mr. and Mrs. Frank J. Guyol, Miss Rose Mary Higgins, social secretary of Fontbonne, and Paul W. Davis.

Miss Harriett Wolf, 519 Tuxedo boulevard, and Miss Helen Ross, 5736 Westminster avenue, have returned from the South-Central Conference of the National Amateur Federation of College Women's Athletic Associations, held recently at Emporia, Kan. Miss Wolf is president and Miss Ross is swimming manager of the Women's Athletic Association of Washington University, which they represented at the conference.

SPECIAL OFFER EXTENDED!
Our Regular $3.50 Value
CROQUIGNOLE PERMANENT WAVE
With a double shampoo and special setting—beautiful deep waves and lots of ringlet ends. Complete.
$1 COMPLETE
Proportionate Reductions on EUGENE, NESTLES or COMBINATION WAVES
Expert Licensed Operators
NOT A SCHOOL
OPEN EVENINGS
$8 French Oil Wave Complete 2.45
Cutter's BEAUTY SHOP
DOLPH BLDG.-625 LOCUST-GA6089
OPPOSITE FAMOUS-BARR-CORNER 7TH
Shampoo and Finger Wave 35c

LOOK At These BARGAINS!
UNION-MAY-STERN'S EXCHANGE STORES
5-Pc. Breakfast Sets $5.95
Porcelain Refrigerators ... $9.95
Oak Refrigerators $1.95
Lamp with Shade $1.00
Lounge Chairs, only $9.95
Odd Davenettes $2.95
Phonographs, only $1.00
Pull-Up Chairs $3.95
Bungalow Ranges $14.95
2-Pc. Davenette Suites ... $4.95
Living-Room Suite Only $9.75
Bedroom Suite 3-Pc. Only $29.75
Dining Suite 8-Pc. Only $14.95
Open Every Evening Till 9
Philco Radios $14.95
Elec. Washers For Only $26.95
Metal Beds $1.00
Studio Couches $7.95
9x12 Rugs $6.95
Day Beds For only $1.95
Union-May-Stern's Exchange Stores
Vandeventer & Olive ... 616-18 Franklin Ave.
Cor. Manchester, Sarah, Chouteau ... 206 N. 12th St.

CASH for OLD GOLD, SILVER and ANTIQUES
FRITON JEWELRY & GEM CO., Inc.
121 N. Seventh St.
Two Doors South of Pine St.

MODERNIZE YOUR GLASSES!
It Costs So Little and Means So Much

4.50
Mountings Only
Lenses Additional
A Smart Pink or White Gold Filled Engraved Mounting With Comfortable Pearloid Nose Pads. An Extreme Value!
DR HOERR—DR. BILGER, Optometrists
SCRUGGS VANDERVOORT BARNEY
For More Than Eighty Years the Quality Store of St. Louis

GET A KICK out of LIFE?

Don't miss out on things, because you've that listless, "yawning-at-life" feeling. Keep fit with ....
SULPHUR TURKISH
BELCHER BATHS
Recommended by Medical Men as Helpful in the Treatment of
RHEUMATISM, COLDS, CONSTIPATION, FATIGUE, HEADACHES, NERVOUSNESS
BELCHER BATHS, 4th & Lucas
Special Department for Ladies



Paul Bunyan



Mark Twain.



Davie Crockett.

True American Heroes—of History and Mythology

Casey Jones and Paul Bunyan Commemorated With Mark Twain and Davie Crockett in a Series of Unusual Panels Carved in Plaster and Enameled in Colors.



Uncle Remus.

By a Member of the Post-Dispatch Sunday Magazine Staff

THE pictures on this page are reproductions of part of a series of relief panels carved in plaster and enameled in eight colors. They are by Julian Lee Rayford, a young sculptor whose ambition it is to portray the spirit of American history and folklore, and were done while he was working on a Public Works of Art Project stipend in Washington. It was Rayford's intention to see them reproduced in heroic size on the facade of a public building in the national capital. Secretary of Agriculture Henry A. Wallace, to whose attention they were directed by Undersecretary Rexford Tugwell, saw the finished models here reproduced and immediately made every effort to have the panels used to decorate the new Department of Agriculture Building. But because the Federal Art Commission found Rayford's work not sufficiently in the classical tradition they demand in District of Columbia architecture, the plans were rejected recently and the models are now on the walls of the John Eaton School in Washington.



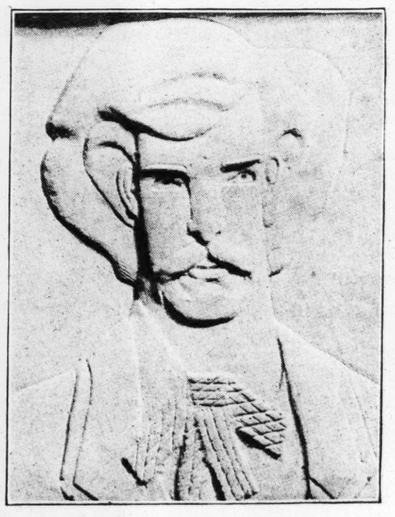
Julian Lee Rayford.

Rayford came to St. Louis recently in the hope that the plastic epic he has conceived would be accepted for a new building in this, or some other western city. He explains that he wishes to symbolize the pioneer vitality of America in his work by depicting folk heroes of song and legend, historical characters and the symbols which form a part of the continent's prehistoric past.

Rayford's subjects are naturally those he believes most typical of the nation's growth. The most dominating figure of the group is Paul Bunyan, mythical giant of the lumber country, man of prodigious strength. Davie Crockett represents the pioneer movement. Mark Twain (aside from the artistic connotation) symbolizes river transportation, while Casey Jones, hero of the famous ballad of the locomotive engineer, symbolizes railroad transportation. John Henry, the Negro stevedore and roustabout, is

(Concluded on Page 7.





Details showing the reliefs of the Paul Bunyan and Mark Twain panels before the color was applied.



Casey Jones.

Campus
From
University

COLUMBI
Alpha Chi Ome
an informal dance
the sorority house
included Miss Ma
Miss Jane Voigt
thy Spalding,
and Miss Julia
Louis; Miss Jean
Katharine Cousley
Miss Jane Tulley

Alpha Phi soror
with a dance next

Among those a
Delta Theta forr
week-end were: I
Evans Crosby, st
minster College, I
bers of the frate
ner, Kappa Sigm
Phi Delta Phi; R
Gamma Delta, an
Sigma Chi. All
St. Louisans. Oth
list were Miss Ja
Chi Omega, Unive
Ebling, Sigma Chi
Jerry Schuepbach
Kirkwood, and E
Sigma Alpha Mu,

Roy Soaper of
pledged to Sigma

Miss Dorothy S
week-end with h
Louis.

The members
held an informal
at the residence.

Miss Marion Hi
Louis, Ill., and
of Webster Grove
week-end at the
house. Friday
tended the cha
dance.

Among the out
the Delta Gamma
end were Miss
Evelyn Underwoo
Tatum and Arthu
ma Nu at Rolla
all of St. Louis.

Miss Julia Lang
ga, St. Louis, wa
"red-headed girls
last Saturday" by
ternity.

Carl Noren of
Bushyhead of Ur
Ralph Westlake
spending the we
homes.

Mrs. Genevieve
Louis, Mrs. Doro
University City,
Hook and W. J.
motored to Colu
visit Miss Janet
Mu sorority, and
Cross, who enter
the second semes
Sigma Phi frater

The sophomore
Medicine were e
by the freshmen
the annual Anato
en at the Sinclair

Miss Jane Tul
C. , Miss Jane H
and Miss Jean
Ill., members of
rority, and Mu
brough and Miss
of St. Louis, we
at a spaghetti
members of the
Club by Mrs. D
and Miss Doris

University stud
ed the tea given
Saturday for Mis
cluded Miss Ally
ert C. Gadsby
Houston Betty of
to Phi Gamma I

Kappa Kappa
entertained Mr.
Orr at dinner Su
Arpe of St. Louis
Virgil Hellrung
oby, all of Alton
guests at the Sig
house Sunday.

Phine Flory, Delt
Louis, was a gu
Gamma Sigma f

Miss Doyne St
and Miss Anna
Groves were dinn
ma Alpha Mu fra

Phi Gamma D
tiated Jack Ma
and Ray Ames c
Sunday at the cl

Kappa Kappa
Initiated its plec
at the sorority h
Miss Stella Scott
tained the memb
tine dinner.

Sigma Chi frat
Mr. and Mrs. N
and Mrs. J. C. K
Krause, all of St
Sunday.

Kappa Alpha T
Initiation for its
the sorority hous
drews of St. Louis
initiated.

Burns Mantle,
the New York I
Friday night und
Journalism Stud
thaThe Acacia frat
half-ption in his h
halfress.

Pi Roland Pundm
lta pledge, is s
d at his home

To theGeorge Eigel,
Gr. Earl Forste
gh of St. Louis,
Stat Illsboro, have b
where chairmen fo
of the Fair.

peac Miss Esther M
maid of St. Louis was
ficeand Pan-Hellenic
ma Alpha Phi sorori

Dean and Mrs
last week-end in
Miss Marjorie
Alpha Phi, St.
Kansas City last

OLD GO
FR
121 N. Se

When the Protesting Husband Charged the Young 'Blue Blood' With Stealing His Wife's Affections—

the Defending Socialite—the Man Who Invented the Red Tuxedo Vest—Declared That the Plaintiff Had Arranged the Whole Affair.



M. S. Huntington Watts and Mrs. Margaret Dorner Connelly at a fancy dress ball.

By JACK ALEXANDER
A Special Correspondent of the Post-Dispatch Sunday Magazine

NEW YORK.

ONE of the most amazing replies ever given to an alienation suit — that the plaintiff (and supposedly irate) husband maneuvered the intruding bachelor into undue friendliness with the wife—was advanced recently by one of Park avenue's most "eligible" bachelors, M. S. Huntington Watts, 24-year-old boulevardier de luxe, whose distinguished ancestry goes all the way back to William the Conqueror without stumbling.

Watts asserted that John H. Connelly, 192 East Seventy-second street, the allegedly aggrieved husband, encouraged his companionship with Mrs. Margaret Dorner Connelly because he had been living beyond his means and wanted to shed his legal responsibilities to his wife.

Stating that he was only a naive Columbia University undergraduate when the acquaintanceship began three years ago, Watts asserted: "Mr. Connelly forced his wife's attentions upon me. He tried to enmesh me in a compromising position. Because of my youth and inexperience he sought to use me as a means of escaping from his marital obligations."

Connelly, who is suing for $100,000, replied scornfully: "Watts says I deliberately foisted the attentions of my wife on him and that I was forcing him to pay attention to my wife.

"He does not state by what means I forced him to continually send her flowers.

"He does not venture to inform the Court by what means I forced him to rent a separate apartment to keep as a rendezvous for himself and my wife."

To Watts' charge that Connelly had forced his attractive young wife to work as a model, Connelly replied with a sarcastic shaft at the affluence and ease in which Watts basks as a member of a wealthy and socially prominent family.

"There is," Connelly said, "no disgrace in working, strange as it may be to the defendant, who, I know, has never put in a day's work in his life."

As a matter of fact, Connelly said, Watts agreed before the suit was instituted that he would marry Mrs. Connelly if her husband would consent to a divorce. The idea appealed to him, Connelly said, because it would provide a suitable home for his small daughter, Joanne.

As evidence of the alleged affair, Connelly filed with his affidavit the following letter he asserted Watts wrote to Mrs. Connelly: "Peggy, Dearest: While I am alone I will write a few lines to you as I do want you to know that I care tremendously. I am grieved to think that we should have quarreled over finances. You know full well that whatever I could do for you I would, which means at all times. Perhaps you do not realize, dear girl, what you mean to me. I love you terribly and your friendship means much to me. I only wish I might give you what you deserve and that is happiness. Remember that you can depend on me always.—M. H.

"P. S. Destroy this letter."

"And," said Connelly, "if that doesn't hold him, I have another letter which is so sensational that it will not be submitted until the case is called for trial.

"Until I obtained this letter, I believed that my differences could be settled."

At this point Watts' counsel withdrew his previous answer and submitted a new one, in which all allegations were sweepingly denied.

The lawyer, Emmet M. King, demanded that Connelly furnish a bill of particulars. He accused Connelly of twisting the meaning of the first answer.

"We have denied everything," King said. "We have not admitted anything in any manner. If they want to misconstrue our defense, that is another thing."

Watts, inventor of many bizarre sartorial effects, among them the red tuxedo vest, is the son of Mr. and Mrs. Martin S. Watts and the inheritor of rivers of blue blood on both sides — as well as money. His twenty-first birthday party in December, 1931, was one of the most spectacular gatherings of celebrities and aristocrats in years. "It is such parties as this that Mayfair adores," swooned one society writer.

Doris Duke, the world's richest girl, headed the guest list, which included the season's debutantes, Countess de Beaumont, Princess de Braganza, the "usual" young men and a regiment of dignified society elders. Adding sparkle to the occasion were: Alexander Woollcott, Rudy Vallee, Frank Morgan, Beatrice Lillie, Norman Bel Geddes, Everett Marshall, Jeanne Aubert and Mayor James J. Walker, among others. More than 500 guests revelled in a Colonial Christmas celebration, with food and drink in the Revolutionary mood.



Another view of M. S. Huntington Watts.

Since then, Hunty, as the jodhpurs set knows him, has electrified his friends by going in for acting. For a week last March he did imitations of famous actors at Loew's State, on Broadway. This debut was neither a flat failure nor a howling success, but Hunty confided to intimates that he got over in good style. He told a newspaper interviewer that he was set for "a serious career on the stage." The takeoffs on "famous stars with whom I am personally acquainted" were but a start, Hunty said.

"A great many of the important people of the city, who attended my opening, liked my work," he added. He rattled off the names of former Governor and Mrs. Charles Whitman, Mrs. S. Stanwood Menken, Mr. and Mrs. James Bartholomew, Mrs. George Washington Cavanaugh. His barber, manicurist, tailor, electrician and his butler, all invited to the affair, contributed notes to the swelling chorus of praise, the democratic Hunty declared.

"You know," he continued, "I am often told that I resemble four different Hollywood stars — Ronald Colman, William Powell, Warren William and Warner Baxter. And I guess there is a dash of John Gilbert in my make-up, too.

"But my desire to go into the theater has been prompted by the fact that I feel I have something for the public. I have been an observer of plays in Europe and America for the last 10 years, and I know many of the leading stars personally, among them Basil Rathbone, Leslie Howard, Rudy Vallee, Tallulah Bankhead, Jack Buchanan, Herbert Marshall, Edna Best, his wife; and Maurice Chevalier.

"These are people I really know. They are not just people I have met once. Why, Leslie Howard once helped me pack my trunk in my London lodgings when I was coming to America one time."

Hunty made it plain that he didn't want to seem like "Park avenue going Broadway," but he admitted that he got a kick out of the fact that a Broadway florist had named a flower after him—the Huntington Watts bachelor button.

The reporter tried to ask a question, but Hunty objected.

"I'll just talk," he said, "and you can use what you want. Then after that you can ask me questions. Will that be better?" Yes.

"Well, then, I think we'll group it under five heads. I attended Choate School, Harvard University and Columbia. I studied music and voice and made a special study of Wagnerian opera, attending the Bayreuth Festivals. That is spelled B-a-y-"——

"You don't need to spell it," the reporter said.

——"r-e-u-t-h," Hunty continued. "That is the shrine of Richard Wagner. I have studied at the Salzburg festivals, too. Now, I want to make one point very clear. I am not essentially a singer. I am an actor. I'm doing some singing in my impersonations, but that is incidental."

The Watts voice is rich and sonorous. He said that he considered a person's voice and his ability to talk well "important attributes of personality." His own study of Latin he believes accounts for his ability to "phrase well even extemporaneously." He remembered that this talent served him well when called upon suddenly to address a convention in Chicago.

"I got through splendidly," he said. "And it was my Latin that helped me most."

He collects books, too.

"I have some very fine sets in my library—all leather bound, of course," he said. "I inherited my mother's musical library, too." She was Miss Elizabeth Jackson, daughter of General Joseph Jackson of Civil War fame. This collection is bound in leather, too.

"YOU will want to know a few of my interests and hobbies. I'm interested in horseback riding, tennis, dislike swimming, like travel, the cinema, music and backgammon. I am considered an authority on male attire. You see, I've traveled around a lot and met several members of royalty in Europe, and that has given me an opportunity to observe people in that way."

Then he branched off into sociology, economics and kindred matters, revealing that he does not confine his social research to his own sphere.

"I go down into the East Side and mingle with the humble," he said. "I make a point of knowing and ascertaining the philosophy of all types of people—newspaper men, gangsters, barbers, street car conductors.

"This is an age of specialization and the Darwinian theory holds true only the fit survive.

"Do you know, I believe birth control will eventually solve the unemployment problem?"

Without waiting for an answer, Hunty capped his all-inclusive discourse with an illuminating remark of wit: "I'm afraid the plight of many of the jobless is due to their failure to keep up an attractive appearance."

Page Two.

JIM FARLEY—the LATEST GRIEF in the STAMP COLLECTOR'S LIFE

By ELLWOOD DOUGLASS
Of the Post-Dispatch Sunday Magazine Staff

AS MR. FARLEY breathes easily again—the Democratic Congress voted February 5 not to investigate his special stamp issues—St. Louis stamp collectors are talking things over. Some of them agree that there's plenty of precedent for his friendly gifts of special issues, and probably a great future for it, no matter who is Postmaster-General. A good many of them feel that any private favoritism in this country is quite outclassed by the official trading of other Governments on the collectors' most vulnerable weaknesses. And many are driven to some such remark as—with, obviously, no intention of heeding their own words and getting out of it—"Oh, it's just a racket, anyway; nothing but a racket."

Take, for the most notorious example, the air mail stamps issued by principalities which haven't a spot to land a plane. Or the six or eight typefonts which may appear on one Central American surcharge, each a red flag to the collector with the real fever. Or the phonies that—but that's ahead of the story.

Postmaster-General Farley, as all stamp collectors know, was taken to task recently by 27 philatelic societies. They didn't like his gifts of special stamps to President and Mrs. Roosevelt, Secretary Ickes and other personal friends. It struck them as discrimination. But what gave them an opportunity to make a real howl was that one of the gifts of the last Mother's Day issue was to "a friend of a friend" who offered it for sale. This friend once removed had paid the face value, $6, for a sheet of 200. They had been taken from the press before gumming or perforation, and so they were worth much more than 100 times that to collectors. In fact, a dealer says 10 such stamps were offered here for $2000.

Postmaster-General Farley conceded that particular gift was probably a mistake. Republican Congressman Millard of New York said a lot more than that. With references to "a favored few," Millard said it was pretty serious when a Federal official could make "unlimited" gifts, not purchasable on the open market, "but which have a value in that market of $20,000."

Millard wanted an investigation. The House Postoffice Committee was against it. So was the House, by a vote of 275 to 101. The House is largely Democratic. Mr. Farley is a very important Democrat.

Just for that reason, some St. Louis philatelists (Greek for stamp collector —literally, "friend of freedom from taxation") consider Mr. Farley was picked on by a complaint which might have been made at any time since the Government began printing its own stamps in 1894. Somehow, they say, imperforates, or inverts, or stamps made rare and expensive by some imperfection, leak out to the collector's market from time to time, and once in a while they turn up in the hands of someone who happens to have political connections.

There is a story in St. Louis, for instance, of an Ohio postal clerk who happened to buy 50 of the recent National Parks stamps at the face value, $1. They happened to be imperforates, so that, when a block of four of them happened to be offered here, the price happened to be $700.

As indicated, stamp collectors have come to pay great prices for small differences. That began, of course, with the collection of historic rarities. A good many collectors feel, with some self-recrimination, that it should have rested there. But it hasn't. It extends to current typographical errors, inversions of part of a design and so on—even when they are suspected to be deliberate, or, less politely, phonies.

"I've got some of them," says the collector with a look of desperation. "And, when I have the chance, I'll have more of them."

In this country collectors have only one factor to reckon with in the production of current issues—the Government, which does its own printing. But for many other countries there are two factors—a private stamp engraving concern, frequently American, and the Government, which frequently has some aspects of a private enterprise.

Very often something happens to a sheet of stamps—a one centavo on red, or two centavo on green—and, somewhere between the engraver and the contracting officials, it gets out to the trade, at several or many times the face value of a well-printed issue.

Rather than go to the expense of printing new stamps, sometimes small countries print new figures over the statement of value on the old. In some re-issues, these figures may be in several different styles of type—and the collector wants every one. The usual explanation is that the printer ran out of the original font—but he seems to have an elaborate range of other fonts to select from. And each one costs the collectors money.

THE United States Philately Agency turns in hundreds of thousands of dollars a year to the Government from sales to collectors. Many other Governments cater to the trade with special issues aimed pointblank at the collector's most vulnerable fancies. San Marino, a little Republic in Northern Italy, has air mail stamps, but no air mail. So has Andorra, a dot in the Pyrenees, with hardly a flat acre for a landing field.

Madeira issued stamps to pay for a museum; Peru and Argentina, to recuperate from revolutions; St. Kitt's, in the West Indies, to finance a public park and cricket grounds; Norway, to finance Amundsen's 1925 Arctic expedition; Uruguay, to send a football team to the 1928 Olympic games—which themselves were financed by Holland with a special stamp issue.

But, to listen to the wail of the hard-driven collector, the main difference between the little countries or colonies and some of the big ones is solely due to the physical difficulties of putting out enough new issues to finance the larger concerns. In this field Italy and Russia are among the most versatile, and Spain was, before the abdication of Alfonso XIII.

These issues may be fine examples of engraving and interesting reminders of history. But each set is likely to include one stamp of high denomination, with a different design from the others of the set and probably the best looking of the lot. So the collectors must have it, even if it never carries mail.

In the last few years the British Colonies have begun to issue beautiful sets, engraved with native scenes which, so widespread are the colonies, touch most parts of the globe. The Falkan Islands issued such a set in 1932. It included a stamp for £1, traditionally $5, although there is only one town of any size in the islands. But the collectors say the British never put out phonies. They explain that these stamps are issued for both postage and revenue, so that $5 stamps have a legitimate use, even if they never carry mail.

Italy puts out a new issue every few weeks. To celebrate the birthday of Victor Emmanuel II, Italy and its five colonial possessions each issued a commemorative set. The collector who insisted on having each stamp of the issue had to spend more than $100. The world over, 3000 new stamps may come out in one year. Last year there were only 1700—but that was enough to cost the collector more than $500.

This began with the World War and the birth, under the League of Nations, of numerous "stamp collector countries." Before that, collections were essentially perfectible, in modern issues at least. But now, with many new sources, the old sources getting into the trade with both feet, and with the introduction and constant extension of air mail, it's next to impossible even for a millionaire to keep up.

The result is specialization. One collector goes in for early United States, another for British Colonials, another for air mail "covers," another for old cancellations, practically all of them for commemoratives.

Men who "collect everything," like Henry Nouss, St. Louis attorney, are uncommon. Some of them are famous, like President Roosevelt and King George of England, a former president of the Royal Philatelic Society. Things have changed since the earliest collectors used to be chased from their trading rendzvous in Birchin lane about 1860—only 20 years after wide use of stamps began—by the London police.

King George has some of the rarest, but the most valuable stamp in the world belongs to Mrs. Arthur Hind of Utica, New York. It is "a dirty scrap of magenta," a one-cent stamp of British Guiana, issued in 1851, and valued at $50,000.

The late Arthur Hind bought it for $36,000, including tax, at the auction of the greatest collection ever formed, that of Baron Philippe la Renotiere von Ferrari, who, after spending most of his life in Paris, died in war time and left the collection to the Berlin Postal Museum. The French Government seized it and sold it.

HIND'S foreign stamps are being cleared out in London for hundreds of thousands of dollars, following the auction of his United States stamps in New York for a total of $244,809. A British syndicate paid the appraised value, $480,000, for the foreign issues, and is said to have realized that amount in the first five London sales, with prospects of obtaining an additional $200,000 or more.

Hind spent a lifetime building up his collection, with, for many years, the aid of a "philatelic secretary," who recently opened a stamp shop for himself in Tampa. One St. Louisan, busy from eight to five in his office, still contrives to spend five hours a day with his stamps, rising early and working late at night—and yet, he says, he hasn't "much" of a collection.

And, considering its inordinate ramifications, one sees readily that it's less a hobby than a career. It's not unknown for collectors to lament the distractions of everyday business. Perhaps they drive themselves to work with the thought that, after all, the job provides the means to buy more stamps.

It's not only a matter of studying stamps and finding rare ones. Sometimes it's a matter of making interesting specimens for one's own collection. Best known in this philatelic career is the collection of "first-flight covers." When a new air mail line is inaugurated, each city marks its mail with a special cachet, and the planes carry pounds of envelopes sent to the postmasters by collectors and addressed to themselves. When a mail plane crashed in Missouri, St. Louis collectors rushed to the scene to get bits of the wreck, and now they're looking for salvaged envelopes—"crash covers."

It is, the addicts say, an intellectual pastime. Many of its devotees are professional men.



Postmaster-General James A. Farley.



King of England and an ardent stamp collector.

When the Postmaster-General Presented President Roosevelt and Others With Some Highly Valuable "Commemoratives," Those Who Follow the Hobby Accepted It as Just Another Trickle in Their Vale of Tears.



The Republic of San Marino practically supports itself on stamp issues.



Peru issued stamps to recuperate from a revolution.



Uruguay sent a football team to the Olympics—via a stamp issue.

Campus
From
University

COLUMBI
Alpha Chi Om
an informal danc
the sorority hous
included Miss Ma
Miss Jane Voigtm
thy Spalding, M
and Miss Julia
Louis; Miss Jean
Katharine Cousley
Miss Jane Tulley

Alpha Phi soror
with a dance nex

Among those a
Delta Theta forr
week-end were: I
Evans Crosby, st
minster College, I
bers of the frate
ner, Kappa Sigm
Phi Delta Phi; R
Gamma Delta, an
Sigma Chi. All
St. Louisans. Otl
list were Miss Ja
Chi Omega, Unive
Ebling, Sigma Chi
Jerry Schuepbach
Kirkwood, and E
Sigma Alpha Mu,

Roy Soaper of
pledged to Sigma

Miss Dorothy S
week-end with h
Louis.

The members
held an informal
at the residence.

Miss Marion Ha
Louis, Ill., and
of Webster Grove
week-end at the
house. Friday
tended the cha
dance.

Among the out-
the Delta Gamma
end were Miss
Evelyn Underwoo
Tatum and Arthu
ma Nu at Rolla
all of St. Louis.

Miss Julia Lang
ga, St. Louis, wa
"red-headed girls
last Saturday by
ternity.

Carl Noren of
Bushyhead of Ur
Ralph Westlake
spending the we
homes.

Mrs. Genevieve
Louis, Mrs. Doro
University City,
Hook and W. J.
motored to Colu
visit Miss Janet
Mu sorority, and
Cross, who enter
the second semes
Sigma Phi frater

The sophomore
Medicine were e
by the freshmen
the annual Anato
en at the Sinclair

Miss Jane Tul
Col., Miss Jane H
and Miss Jean
Ill., members of
sorority, and Mi
brough and Miss
of St. Louis, we
at a spaghetti
members of the
Club by Mrs. D
and Miss Doris

University stud
ed the tea given
Saturday for Mis
cluded Miss Ally
ert C. Gadsby
Houston Betty of
to Phi Gamma

Kappa Kappa
entertained Mr.
Orr at dinner Su
Arpe of St. Louis
Virgil Hellrung
oby, all of Alton
guests at the Sig
house Sunday,
phine Flory, Delt
Louis, was a gu
Gamma Sigma f

Miss Doyne St.
and Miss Anna
Groves were dinn
ma Alpha Mu fra

Phi Gamma D
itiated Jack Ma
and Ray Ames o
Sunday at the cl

Kappa Kappa
initiated its plec
at the sorority h
Miss Stella Scott
tained the memb
tine dinner.

Sigma Chi frat
Mr. and Mrs. N
and Mrs. J. C. K
Krause, all of St
Sunday.

Kappa Alpha T
initiation for its
the sorority hou
drews of St. Louis
initiated.

Burns Mantle,
the New York I
Friday night und
Journalism Stud
thaThe Acacia frat
half-option in his h
half-ress.

Pi Roland Pundm
ifa pledge, is s
l at his home

To theGeorge Eigel, A

Gl Earl Forste
gi of St. Louis,
Stat Ellsboro, have b
where chairmen fo
of its' Fair.

peal Miss Esther Ma
maid St. Louis was
ficend Pan-Hellenic
mi Alpha Phi sorori

Dean and Mrs
is last week-end in
V Miss Marjorie
r Alpha Phi, St.
Kansas City last

OLD GO
FR
121 N. Se

Canada Teaches the Doukhobors to KEEP THEIR CLOTHES ON

When the Russian Religious Sect Protested Against Certain Laws by Repeatedly Parading in the Nude, the Government Imprisoned Them—and Now, With Most of Them Released, Complete Attire Is the Vogue.



By a Special Correspondent of the Post-Dispatch Sunday Magazine

VICTORIA, B. C.

CANADIAN governmental authorities are pretty well persuaded that the fanatics of the Doukhobor sect have learned their lesson at last. They think that prison terms may have done the trick, after pleas, warnings, lectures, blows, hosings, jail sentences, tear gas and itch powder failed.

Some time ago the Government of British Columbia began releasing, a few at a time, the group of more than 550 Doukhobors imprisoned on Piers Island, near here, and the absence of further disturbances of the kind which brought them into conflict with the law encourages the opinion that they and others like them have decided to keep their peculiar practices within legal limits.

The lesson which imprisonment was designed to teach is, primarily, that people, even when annoyed, should keep some clothes on in public. The Piers Island prisoners, members of the fanatic fringe of a Russian religious sect which had established several communities in Canada, were sentenced for holding mass demonstrations in the nude. They had resented being required to conform to certain laws of the land, such as paying taxes and sending children to school, and had expressed their feelings by parading unclothed. Men, women and children took part in these displays of irritation and epidermis.

It has cost the Government a good deal to give its lesson. The prison on Piers Island was established in 1932 especially for the Doukhobor religious radicals. The maintenance has cost about $170,000 a year. One estimate places the total cost at more than $2,000,000. But the authorities do not regret the expenditure if it has resulted in ending the public exhibitions of nakedness.

Most of those imprisoned were members of the Sons of Freedom, an element in the Doukhobor communities which is not in good standing with the main body of the colonists. Peter Veregin, leader of the Doukhobors, several years ago declared that the Sons of Freedom no longer were connected with his organization, and on several occasions since there has been trouble between his "regulars" and the extremists. Virtually all the violent resistance to law in the Doukhobor settlements in recent years has been attributed to these extremists. They still, however, despite Veregin's attitude, are regarded by the rest of the world as Doukhobors.

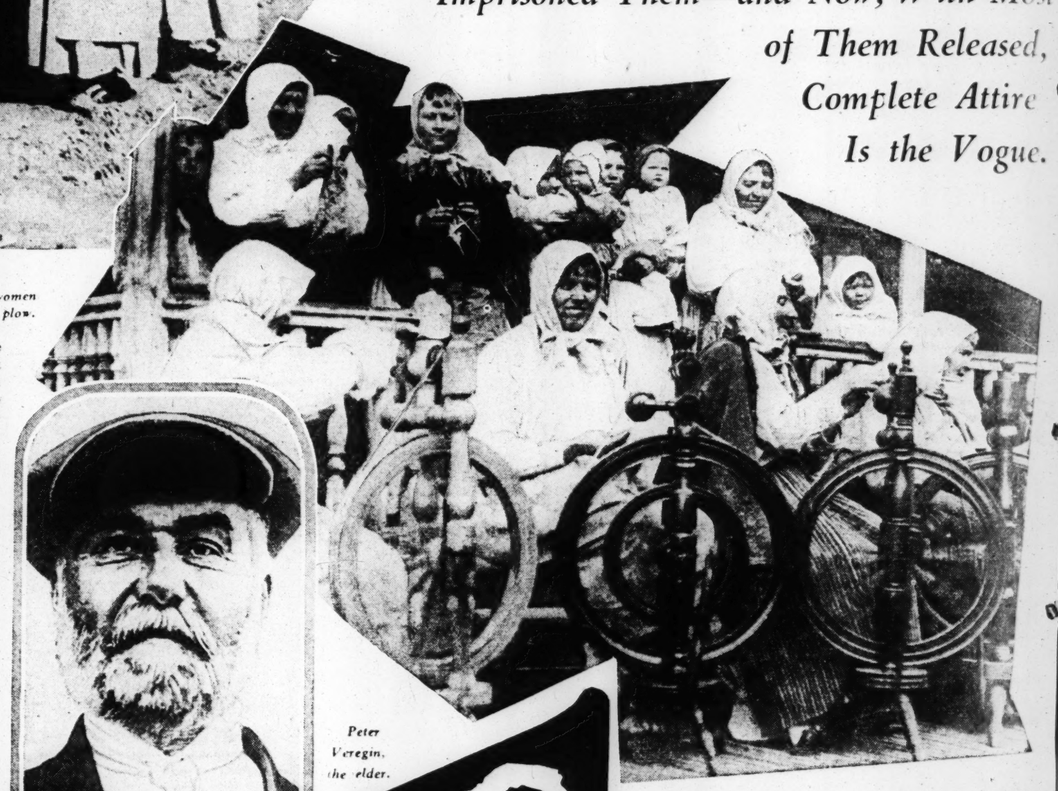
The Doukhobors came to Canada in 1899 to escape the persecution to which they had been subjected in Russia as dissenters from the orthodox religion and governmental system of that country. There were about 8000 of them and they were settled by the Canadian Government in Saskatchewan, forming agricultural communities. Today they have settlements in British Columbia and Alberta, as well, and there are about 20,000.

With the late Peter Veregin, father of the present leader, as their chieftain, a group of 5000 of the colonists moved to British Columbia 25 years ago and settled on 15,000 acres in the Rootenay Valley. It was wild, unimproved country, but they were industrious people and they have developed the region into a flourishing colony of farms, mills, canneries and so on, operating as the Christian Community of Universal Brotherhood, Lmited. The towns of Brilliant and Thrums became two of their principal centers in British Columbia. The Kamsack neighborhood was the chief colonization center in Saskatchewan.

In the main, the Doukhobors are peaceable—in fact, opposed to violence as a religious principle. They believe in simple living, plain dressing and abstinence from liquor and tobacco. Their religion is of an informal, emotional kind. Many are strict vegetarians. The name of the sect means "Spirit Wrestler." There is nothing sinful or shameful to them about nakedness; rather, it has the virtue of naturalness.

Communists of a sort, the Doukhobors own their property in common and their earnings go into a common treasury. Work and play are carried on as community enterprises.

IN SEVERAL particulars the Doukhobors' beliefs have set them at odds with the customs and laws of the country of their adoption. One of the principal sources of trouble has been their aversion to sending their children to school. They feared their youngsters would be weaned away from the communal way of life by the Canadian schools and grow up as adherents of the capitalistic system; also that such contact with outside ideas would weaken the religion of the children. Some, too, objected to subjecting their offspring to the influence of woman teachers who sinfully bobbed their hair, wore modish clothes and stayed out after 9 o'clock at night on dates. Objections were so strong in some instances that school houses were set on fire.



Doukhobor women hitched to a plow.

Peter Veregin, the elder.

They didn't want to pay taxes because money raised by taxation was used for war and other purposes on which their religion frowned. They were disinclined to be naturalized as Canadians because they were subjects of God, not of any government. They objected to registering births, deaths and marriages.

Such recalcitrance brought down upon the Doukhobors officers to enforce the law. And in protest against having to conform, a good many of the more temperamental colonists undressed and went walking. That brought more officers, sterner restrictive measures, eventually prison.

The first of the nude parades occurred a quarter of a century ago. Five hundred of the Saskatchewan Doukhobors took off their clothes and started a march in search of a prophet in the winter cold. The police interfered and sent them back indoors.

The Government started jailing Doukhobors for mass resistance in 1929. In January of that year two constables were sent to Brilliant by the Provincial Government to arrest ringleaders in a movement to keep children out of school. When they reached the town they were rushed by 100 men, women and children armed for battle with snowballs and stark nudity. The officers, unused to such horrors of war, fled.

A short time later 25 officers descended on Brilliant, to find their adversaries waiting in large numbers and no clothes. The constables fired tear gas into the community hall where the crowd had assembled, and, as the defenders stumbled from the building, captured the two men they sought as leaders of the revolt. The captives went to jail for six months.

This failed utterly to end the trouble. Many of the Doukhobors still refused to pay taxes or patronize the schools, and emphasized their stand by going in groups to nearby towns, disrobing and parading through the streets. On one of these occasions, the police attempted to stop the marchers but without success. Firemen then were summoned, and they broke up the procession with streams of water. The pacifistic nudists did not scorn to exchange blows with the officers that day—and in other clashes. Before the year was out, scores of Doukhobors, mostly Sons of Freedom, had been sent to jail.

In court at Nelson the paraders were quickly disposed of, most of them pleading guilty. Almost all of them drew the maximum sentence of three years in prison.



"One of the girls appeared with her hair done in imitation of a Hollywood style."

The prison to which they were transported was one especially constructed for them on Piers Island, which is off Vancouver Island and about 27 miles from Victoria. It is in the nature of a penal colony, but men and women are kept separated by high barbed wire fences 50 yards apart. Children of prisoners were cared for in selected homes in Dukhobor communities or in Government institutions.

The next year—in 1933—a group of strippers from a Doukhobor colony in Saskatchewan was added to the prison population, so that at one time there were about 575 Doukhobors on Piers Island. Authorities said that only 15 per cent of them were classified as members of regular Doukhobor communities before their arrest, the remainder being members of the Sons of Freedom.

One of the aims of prison officials was to induce the captives to be more hospitable to modern ways. A notable effort along this line was made with the young women. It was felt that if they could observe the attractive appearance achieved by girls wearing the modes of today, they might decide to try something of the kind themselves—change their long, dark, shapeless dresses into garb somewhat less unlovely, do something with their hair and things like that. So movie magazines and combs were left in their quarters. For a few days these hints were ignored. Then one of the girls appeared with her hair done in imitation of a Hollywood style. Others followed her lead, and by the first of this year many of the young women were looking as much like the beauties of the films as they could manage. The authorities regarded that as a hopeful sign.

While the militant disrobers were enduring the supposedly chastening influence of prison, the Doukhobor leader, Peter Veregin, despite his disapproval of their tactics, was having his troubles. He was sued for $1,000,000 over a land deal—the outgrowth of a project for moving some of the Doukhobors to Mexico. The Canadian Government, in 1933, sought to deport him to Russia, but he escaped deportation at the last minute through a writ of habeas corpus. He got into a row in a beer parlor and was fined in police court for intoxication in a public place. Not long ago he was again in police court, charged with assaulting another man; he was sentenced to two months in jail, but announced he would appeal.

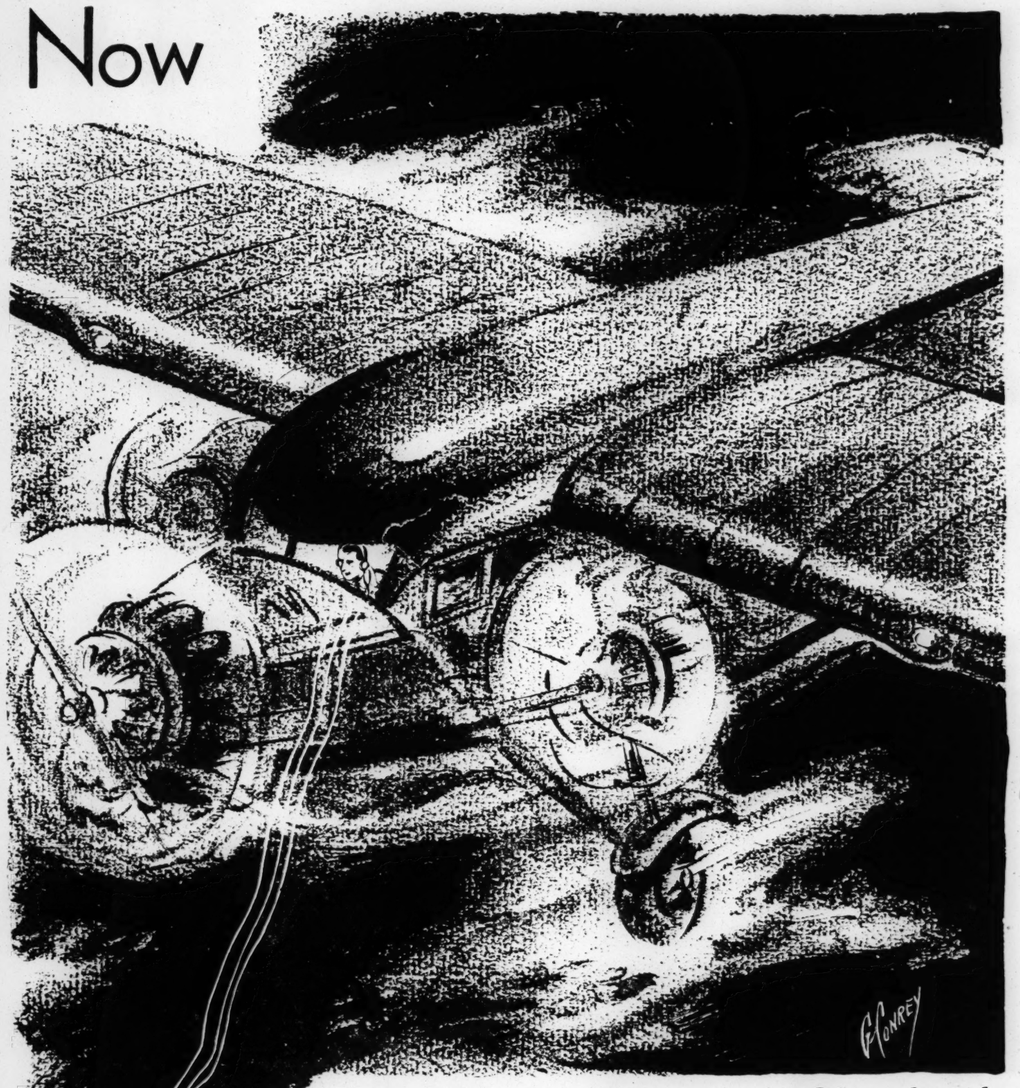
Veregin, a man of considerable education, was chosen leader of the Doukhobors after the death of his father in 1924. The elder Veregin was killed by an explosion on a train near Vancouver—an explosion which police attributed to members of his sect who resented his encouragement of the use of modern appliances by the colonists.

VEREGIN was buried on a cliff above the town of Brilliant, and shortly afterward 10,000 Doukhobors gathered at his tomb and prayed throughout a December night. When a young man, Peter Veregin the elder, was exiled to Siberia for leading members of his religious group in resistance to Russian military service. He was released to go to Canada as leader of the Doukhobor colonists. An investigating commission of the Government of British Columbia once reported of him: "The figure of Peter Veregin stands majestic and all-powerful. He is a father to his people, teaching, guiding and encouraging them."

Last year the Government began releasing the Piers Island prisoners, freeing them a few at a time and sending them back to their homes. It was considered better policy to do it that way than to liberate all at once, the return of the whole group at one time might arouse some mass emotion which would set them peeling off their clothes again. About 200 had been freed by the first of this year, and it is expected that all will have been returned to their homes by July 1. Since no nude parades have been reported since the liberation began, the Government, and especially those sturdy officers of the law who have felt the weight of Doukhobor fists and been shocked by displays of Doukhobor skin, are encouraged to believe that these religious radicals have been taught at last to keep their clothes on.

Doukhobor women working at their spinning wheels.

Broadcasting Stations Now Guides for Aviators



How the Radio Compass, Developed by the U. S. Army, Enables a Flyer to Tune in on a Crooner or a Torch Singer and Find His Way to His Destination.

By a Member of the Post-Dispatch Staff

RADIO STATION KSD, or any of the other hundreds of commercial radio stations in the world, broadcasting the saccharine tunes of Yale's crooner or the lugubrious tones of a torch singer, has become, without meaning to, a guiding beacon for the wayfaring aviator.

The Kruesi radio compass, developed by the United States Army and used by it as a standard unit for the air corps, has been made available as an aerial navigation aid to private and commercial flyers. The compass was found by the army to be especially effective in blind flying.

Ever since the advent of human flight, aerial navigation has presented problems peculiar to itself. Even today it is not uncommon for a flyer, inexperienced in cross-country operation, to start confidently for Wichita, Kansas and find he has landed in Oklahoma City. Marine navigation devices, especially the magnetic compass, were depended on in navigating the earlier planes. On long flights, such as Admiral Byrd's hop over the North Pole, even the sextant was used. It was obvious, however, that marine instruments were not completely satisfactory for flying. But with the development of radio many of the aerial navigator's problems were solved.

The United States has taken the lead in perfecting guides for the travelers of the upper air lanes. A most important development was the establishment by the Government of a widespread system of radio range beacon broadcasting stations, which send out signals along the beaten airways and provide invisible paths which a pilot can follow blind. There have been other aids, too, such as the directional gyro, the earth inductor compass and two-way radio communication, each helpful in its way.

But what of the flyer whose way leads away from established routes, or who, because of wind and weather, is driven off the air lane? The radio range beam, useful as it is, is limited in its effectiveness because it serves only the Federal airways system, and because its range even there is limited to pilots trained in its use. But the radio compass supplements the other aids to aerial navigation and has the advantage that it can be used in connection with any commercial broadcasting station, as well as the radio range stations and other Federal airways radio stations.

The radio compass is a "homing" device. By merely tuning in on any radio station the pilot can fly a direct course to that station by keeping a position on the dial at zero. Even the fellow who went to Oklahoma City instead of Wichita can do that. With a radio compass the pilot is free to leave the established air lanes, to fly around bad weather, for instance. When out of range of the established airways beam the flyer may tune in on any commercial station and have the advantage of a direct course. Also, the radio compass has a greater range, 300 miles over land, 700 miles over water, than the beam receivers and is so designed that it will operate in static which would interfere with other radio aids.

Besides being a direction finder, the radio compass is a position finder, useful on the ground as well as in the air. To use the radio compass as a position finder, the pilot flying alone, or who has only a fixed loop antenna, swings his plane first to one side of the course and then to the other to secure bearings on two broadcasting stations other than the one at his destination. Comparison of these bearings with the indicators of the magnetic compass, or the directional gyro, enables him to plot his position on the map. Having done this, the pilot again picks up his directional station and swings back on his course.

If the compass is used as a position finder on the ground the flyer may establish his position by taking bearings on two or more radio stations. By consulting his map he can locate the nearest community, or broadcast directions to rescuers. Recently a transport plane landed safely in the Adirondacks in New York State. The ordinary radio communication set carried enabled the crew to report landing, but not position.

LOOKING for the plane was like hunting for the proverbial needle in the haystack. It was only by good luck that the stranded flyers were found before they froze or starved to death. A prompt rescue could have been effected had the flyers been able to state their position. The incident proves that even a professional transport pilot can bring his ship down, not knowing whether he is in Oklahoma City or Wichita.

The ability to fly straight to an objective gives the pilot equipped with a radio compass a great advantage over his rivals. The compass is especially valuable in locating ships in distress, in news assignments and other flying jobs involving time.

When using the radio compass as a "homing" device the pilot plugs in his headphone and tunes in a station. He switches then to the compass indicator mounted on the instrument board. As long as the plane heads toward the radio station the pointer on the indicator remains at zero. In case of a drift to the right, the pointer swings in that direction. A deviation toward the left and the pointer follows. In either event a little rudder pushing will get the ship back on the course. As the plane nears the radio station the volume of the signals increases, informing the flyer that he is nearing the end of his trip.

The Kruesi radio compass consists of four compact units, weighing a total of 45 pounds and linked by flexible cable and wires. The direction indicator is a large dial, with pointer and scale, painted with luminous material to facilitate reading at night. The remote control box, occupying only 100 cubic inches of space, may be mounted wherever convenient in the cockpit. It includes the tuning dial, the switch for changing from headphone to bearing indicator, the switch for changing frequency bands, the tuning handle, key for automatic or manual volume control and the jack for the head set.

The other units are the compass receiver units, located in any convenient place inside the fuselage, and the streamlined circular loop, hung outside. The loop is 21 inches in diameter. Where desired, a rotating mechanism may be attached to the loop, making it unnecessary for the pilot to change the position of the plane when "fishing" for different stations.

The radio compass was developed by Geoffrey Kruesi of Dayton, Ohio.



A Little Known Sherlock Holmes Story Rediscovered

'The Field Bazar' Never Included in Any Published Collection of Sir Arthur Conan Doyle's Works.



Here is an authentic Sherlock Holmes story by the late Sir Arthur Conan Doyle, which is not included in any published collection of his works. It was a friendly contribution to the Student, a publication issued by the undergraduates of Edinburgh University, Doyle's alma mater. While its strictly local application is apparent, it is in the true Sherlockian manner. A copy was discovered recently by G. J. R. Carruthers and presented by him to the Sherlock Holmes Society of London. There A. O. Macdonell of Godalming, Surrey, obtained it and had copies printed for distribution at the December dinner of the Baker Street Irregulars in New York. Through the courtesy of Mr. Macdonell and of Dr. Gray C. Briggs of St. Louis, who lent his copy, the story is here reproduced. It is classified as part of the "Memoirs of Sherlock Holmes" and entitled "The Field Bazar".

"I SHOULD certainly do it," said Sherlock Holmes.

I started at the interruption, for my companion had been eating his breakfast with his attention entirely centered upon the paper which was propped up by the coffee pot. Now I looked across at him to find his eyes fastened upon me with the half-amused, half-questioning expression which he usually assumed when he felt that he had made an intellectual point.

"Do what?" I asked.

He smiled as he took his slipper from the mantelpiece and drew from it enough shag tobacco to fill the old clay pipe with which he invariably rounded off his breakfast.

"A most characteristic question of yours, Watson," said he. "You will not, I am sure, be offended if I say that any reputation for sharpness which I may possess, has been entirely gained by the admirable foil which you have made for me. Have I not heard of debutantes who have insisted upon plainness in their chaperones? There is a certain analogy."

Our long companionship in the Baker Street rooms had left us on those easy terms of intimacy when much may be said without offense. And yet I acknowledge that I was nettled at his remark.

"I may be very obtuse," said I, "but I confess that I am unable to see how you have managed to know that I was—I was"——

"Asked to help in the Edinburgh University bazar?"

"Precisely. The letter has only just come to hand, and I have not spoken to you since."

"In spite of that," said Holmes, leaning back in his chair and putting his finger tips together, "I would even venture to suggest that the object of the bazar is to enlarge the university cricket field."

I looked at him in such bewilderment that he vibrated with silent laughter.

"The fact is, my dear Watson, that you are an excellent subject," said he. "You are never blase. You respond instantly to any external stimulus. Your mental processes may be slow, but they are never obscure, and I found during breakfast that you were easier reading than the leader in the Times in front of me."

"I should be glad to know how you arrived at your conclusions," said I.

"I fear that my good nature in giving explanations has seriously compromised my reputation," said Holmes. "But in this case the train of reasoning is based upon such obvious facts that no credit can be claimed for it. You entered the room with a thoughtful expression—the expression of a man who is debating some point in his mind. In your hand you held a solitary letter. Now, last night you had retired in the best of spirits, so it was clear that it was this letter in your hand which had caused the change in you."

"This is obvious."

"IT IS all obvious when it is explained to you. I naturally asked myself what the letter could contain which might have this effect upon you. As you walked you held the flap side of the envelope toward me, and I saw upon it the same shield-shaped device which I have observed upon your old college cricket cap. It was clear, then, that the request came from Edinburgh University—or from some club connected with the university. When you reached the stable you laid the letter down beside your plate, with the address uppermost, and you walked over to look at the framed photograph upon the left of the mantelpiece."

It amazed me to see the accuracy with which he had observed my movements.

"What next?" I asked.

"I began by glancing at the address, and I could tell, even at the distance of six feet, that it was an unofficial communication. This I gathered from the use of the word 'Doctor' upon the address, to which, as a Bachelor of Medicine, you have no legal claim. I knew that university officials are pedantic in their correct use of titles, and I was thus enabled to say with certainty that your letter was unofficial. When, on your return to the table, you turned over your letter and allowed me to perceive that the enclosure was a printed one, the idea of a bazar first occurred to me. I had already weighed the possibility of its being a political communication, but this seemed improbable in the present stagnant condition of politics.

"When you returned to the table, your face still retained its expression, and it was evident that your examination of the photograph had not changed the current of your thoughts. In that case it must itself bear upon the subject in question. I turned my attention to the photograph, therefore, and saw at once that it consisted of yourself as a member of the Edinburgh University eleven, with the pavilion and cricket field in the background. My small experience of cricket clubs has taught me that next to churches and cavalry ensigns, they are the most debt-laden things upon earth. When upon your return to the table I saw you take out your pencil and draw lines upon the envelope, I was convinced that you were endeavoring to realize some projected improvement which was to be brought about by the bazar. Your face still showed some indecision, so that I was able to break in upon you with my advice that you should assist in so good an object."

I could not help smiling at the extreme simplicity of his explanation.

"Of course, it was as easy as possible," said I.

My remark appeared to nettle him.

"I may add," said he, "that the particular help which you have been asked to give was that you write in their album, and that you have already made up your mind that the present incident will be the subject of your article."

"But how . . ." I cried.

"It is as easy as possible," said he, "and I leave its solution to your own ingenuity. In the meantime," he added, raising his paper, "you will excuse me if I return to this very interesting article upon the trees of Cremona, and the exact reasons for their pre-eminence in the manufacture of violins. It is one of those small outlying problems to which I am sometimes tempted to direct my attention."

The VOGUE for TAILORED EFFECTS in EVENING GOWNS and STREET CLOTHES

THERE may be "nothing new under the sun" as far as the rest of the world is concerned, but certainly Dame Fashion does her best to contradict the age-old truism. And now her defi takes the form of tailored evening gowns.

Raised eyebrows met the first efforts of the more daring couturiers when they sought to introduce the tailleur to the ballroom, figuratively speaking. But the vogue "caught on," and now, with the season at its height, the definiteness of the trend is obvious.

Georgette Renal's dinner gown of prune wool georgette is an interesting example of the new vogue, with its long, tight sleeves, tailored collar and mannish pockets. Only its long and beautifully draped skirt distinguishes it from a smart frock for daytime wear.

Positively quaint is Schiaparelli's tailored ensemble for informal evening wear. It has al the touches of the days of lavender and old lace—balloon sleeves, frilled collar, sequin trimming and, quaintest touch of all, a bonnet which ties under the chin.

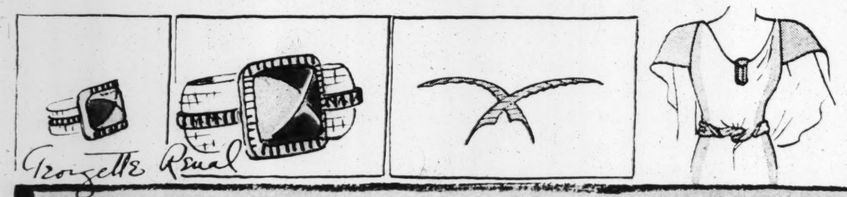
The balloon sleeves usel in this ensemble present an interesting paradox, for while they so closely resemble the "leg o' mutton" sleeves of grandmother's day, they are really based upon a modern science. Schiaparelli's collections for several seasons past have been inspired by the science of aviation and her creations have taken their keynote from aeroplanes, balloons, parachutes and other aeronautical features.



Drawn by GRACE CORSON, Paris.

Schiaparelli

A VIVID CONTRAST *in Tailleurs Is Shown Above with Schiaparelli's Daytime Dress of Blue Jersey, on the left, Worn With Dark Brown Accessories, Belt and Hat. At the Right Is Shown Her Tailored Ensemble for Informal Evening Wear. This Quaint Costume Was Originally of Black Silk Melodie Crepe, Its Jacket Featuring Balloon Sleeves, Diagonal Closing and Frilled Collar. The Little Bonnet Was of Black Sequins. Details of the Frock Worn Beneath the Jacket Are Shown in the Small Sketch at the Left.*



Grozelle Renal

SAPPHIRES AND DIAMONDS, *the Perfect Jewels for Evening Wear, Are Shown Below in a Matched Ring and Bracelet Set, Each One Featuring a Large Cabochon Sapphire. Also Shown Is an Amusing Hat Ornament of Etched Crystal in the Form of Two Crossed Quills, Which Span a Length of Three Inches. To the Extreme Right a Front View of the Renal Evening Gown Showing the Interesting Use of Shoulder Drapery.*



BURGUNDY VELVET *and White Wool Georgette Are Combined in This Sensational Evening Gown From Renal. The Burgundy Velvet, Which Covers the Shoulders, Twists About the Waist and Ties Intriguingly Into a Knot at the Center Front. At the Right, an Unusual Wrap of Burgundy Velvet, the Perfect Complement to the Queenly Gown.*



PARTICULARLY SUITABLE *for Traveling Is the Tailored Ensemble of Black and Gray-Ribbed Jersey Shown at the Right. Interesting Features Are the Huge Pockets and Gracefully-Rippled Collar. The Blouse Worn With This Ensemble (Shown in the Other Sketch) Is of Chartreuse Wool Jersey, Belted and Buttoned in Patent Leather and Worn Over a White Satin Vestee.*

THE DEFINITE TREND *Toward Tailored Effects for Evening Wear Is Vividly Illustrated in the Dinner Gown of Prune-Colored Wool Georgette, Sketched at the Left. An Interesting Touch Is Provided in the Use of Black Sequins As a Trimming for the Collar, Cuffs and Pockets As Well As for the Border of the Jacket-Effect in Back.*

Yvonne Carette

(Copyright, 1935.)



...ailleurs Is Shown in ...aytime Dress of ...With Dark Brown ...At the Right Is ...ble for Informal ...ostume Was Orig... ...Crepe, Its Jacket ...gonal Closing and ...net Was of Black ... Details of the ...Worn Beneath the ...Are Shown in the Sketch at the Left.

SKETCHES FROM LIFE

High Lights on Unusual Personalities

ROBERT EMMET SHERWOOD
ERNEST JOHN RUSSELL

ST. LOUIS' CITY PLANNER — and the SITUATION HE HADN'T PLANNED

"THE justification of city planning lies on the economic side, but if you don't have back of it a sense of the fitness of things, you will fail."

His keen blue eyes gazing across the city and up the Mississippi from his top-story office in the Chemical Building, Ernest John Russell—chairman of the City Plan Commission, chairman of the St. Louis Regional Planning Association and president of the American Institute of Architects—was discussing what skilled community planning has accomplished and may mean in St. Louis.

He spoke with authority, for he has been the leader and spokesman for planning since 1917. A few weeks ago the City Commission went through the annual formality of re-electing him chairman, for the nineteenth term.

"There isn't anything like the unanimity of public spirit in this town that there is in some others," he said. "In Chicago and Dallas, for instance, the people get together readily and go after a thing for the benefit of the city. But I have hopes for St. Louis, most decidedly. I never thought we would get as far as we have with the major street plan so soon."

The system of wide boulevards here, sponsored by the commission, is more extensive than in any other American city of relative size.

What, in Planner Russell's opinion, was needed most in St. Louis?

"A consolidation of minds," he said, "to make this a great city. I don't look at it as a big city, but it can be great. One of the things we need most, of course, is to get rid of the smoke."

CROOKING his left elbow in a characteristic gesture, he puffed a fresh cigarette, held between nicotine-stained fingers. The quick smile with which he has disarmed many an adversary passed across his strong, ruddy face. His shock of silver hair, forelock tipped with yellow, caught the gleam of an architect's north light.

"Next to the smoke problem," he continued, "I think we need to make the eastern portion of town accessible. If we don't, the depreciation of property there is going to continue to extend westwardly to the detriment of the city in every way. When I came here, downtown Broadway was the main retail street. I was told business had left Fourth street because property owners there would not fix the buildings to meet the changing demands. Broadway went the same way. Now Sixth and Seventh are probably the busiest retail streets."

It would help trade, Russell observed, if banks would not insist on corner locations and would be better yet if they would take second-floor quarters. A bank, closing at 2 p. m., attracts no throngs of pedestrians.

"I would put an outer park system as the third big thing we need," Russell went on.

"We have accomplished more in the street plan than in other fields, but have done something with parks and playgrounds. Public consciousness of planning has been built up only to a limited extent. I don't think the bulk of the people realize its value; that doesn't apply to St. Louis exclusively, but generally. The current interest in planning by the national Government is going to kindle a desire for planning on economic ground. Architects used to strive for the city beautiful, but it wasn't until we got down to brass tacks on economic grounds that planning got under way. Our commission studied as its first work the River des Peres—drainage, not esthetics. Of course, appearances must be considered. Everyone who comes to town wants to see the Mississippi, but you can't show your river front and retain your self-respect, unless, perhaps, you can go down to the bluffs at Bellerive Park.

"I think we are going to have in St. Louis, around Memorial Plaza, the best grouping of public buildings in this country, next to Washington."

It was 35 years ago when the president of the old Civic League called on Russell to assume the chairmanship of a committee. That was the start of his public career. The league initiated the talk of a civic center now finding expression in Memorial Plaza.

Russell was in the group of pioneers who started the first playground here—the Mullanphy. He was on the succeeding Public Recreation Commission and left it to go on the Board of Appeals, a technical body in the administration of the building code. He was a member of the old Citizens' City Plan Committee, and not long after the City Plan Commission was set up officially he was called on to succeed Dwight F. Davis as its head in 1917.

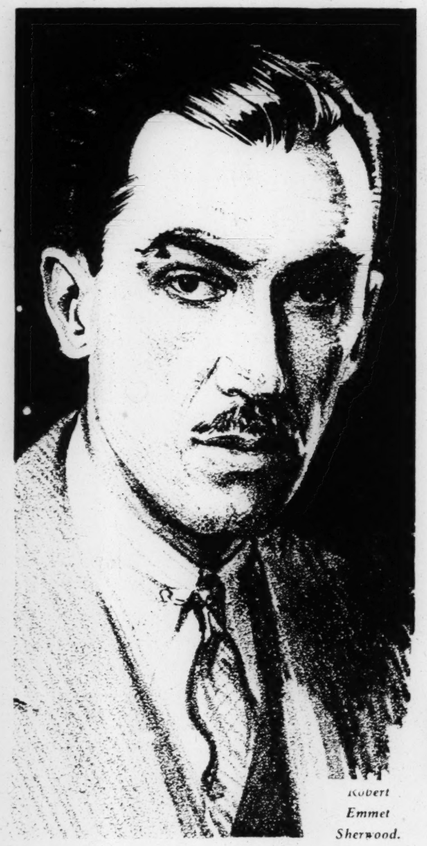
Representing the old Seventeenth Ward, he served a term in the House of Delegates in 1909-11. A group of Republicans, who later made an unsuccessful effort to get him to run for Congress, drafted him for the place. Among his colleagues in the House were such men as Edgar Romsbauer, Speaker; John H. Holliday, recently Vice-Governor of the Philippines; William L. Igoe, now head of the Police Board; Clarence Taussig, lawyer; "Boots" Brennan and the late "Jiggers" Gallagher, river ward Democratic politicians. Russell voted unavailingly against the first appropriation for Municipal Bridge because he considered it insufficient.

Russell was born in London, 64 years ago. His family moved to Colorado Springs, Colorado, when he was a boy. Left fatherless at 10, he had only a grade schooling. His career would satisfy an Alger. His first job was office boy for the company that owned much of the town site. An architect with an office on the same floor took an interest in him, taught him the rudiments of architecture and fitted him, in about three years, for a job with a Boston architectural firm in Denver. He went to night school and to the atelier of the Architectural Club, "just picking up" the profession.

For the last three years he has been the head of the American Institute of Architects, the first man in a quarter of a century to serve that long in the leadership of the profession.

He was not primarily a designer, but a superintendent, seeing that blueprints and specifications were followed. He is now senior partner in Mauran, Russell & Crowell, architects who carried out such structures as the Telephone Building, new Federal Building, Railway Exchange Building, Federal Reserve Bank Building and Second Baptist Church.

One of his earliest assignments when he came here in 1896 was to boss the erection of the garden wall around the home of the late Henry Potter at 5814 Cabanne avenue. The house, notable for its walls of hand-split cypress shingles which have remained intact, was built in 1886, with southern exposure for every room. Henry Hobson Richardson of Boston designed it. In 1920 Russell bought it. Under the old zoning law, antedated only by the New York code, it was in a residential district. After that law was knocked out apartments sprang up on three sides. Russell was able to speak with conviction in his ardent efforts in behalf of the present zoning law. He continues to live in the shingle house.



Robert Emmet Sherwood.

TO MOST St. Louisans he is "E. J. Russell." To intimates he is "Jack." He is courteous, diplomatic and witty. A genuine love of the city motivates him. A keen sense of humor has carried him through trying times in the City Plan Commission and the more recent work of regional planning. His eye is always on the object to be achieved, rather than the details of attaining it. He doesn't care who gets the credit for achievement. He can say "no" with a smile or draw assent from the reluctant. "Make no little plans" might be his motto, for essentially the real planner is a man of broad vision. In architectural design he looks for a sincere renaissance.

Russell was chairman of the Transportation Survey Commission which attemped to solve the transit problem in 1928-30. In 1923 he was a member of the General Council on Civic Needs, which planned the $87,372,500 bond issue. During the World War he was deputy chief of production in the housing division of the Shipping Board. For a time he was chairman of the National Board of Awards for Jurisdictional Disputes in the Building Industry.

Mrs. Russell was Miss Elizabeth Dunlap of Springfield, Ohio. They have two daughters.

When, as a gesture of good will, at an architects' dinner in Washington a year or two ago, the Swedish Ambassador bestowed the order of an officer of the first class of the House of Vasa on him, Russell was unable to respond for a time. He hadn't planned that.

RICHARD G. BAUMHOFF.



Ernest John Russell. —Strauss photo.

Ancient Rome and Modern Arizona Are All One To This Playwright

NEW YORK

A WOUNDED war hero at 22, a widely-known editor of Life at 30, Robert Emmet Sherwood now of himself. He faces his fortieth year with half a dozen outstanding plays behind him, the latest of which is in the front rank of the 1935 procession of dramatic hits in New York.

What the future holds for the almost alarmingly tall, smilingly serious, versatile author of "The Petrified Forest" no one can say. More plays, perhaps—or novels, a book of poems, a philosophical tome. He sailed for London the other day, saying he needs its quiet for two plays he is writing, but they may be something else by the time they are finished. Already he has burst publicly into verse, and one novel stands to his credit.

SUCCESS has had little appreciable effect on him, except that of causing him to enlarge his name from Robert E. Sherwood to the more impressive Robert Emmet Sherwood, when he first became a dramatist. The description of him as "just a great, big, overgrown boy, reaching for the moon," fits him wonderfully well today as when a critic wrote it six or seven years ago. Humorous, with the gift of starting guffaws as well as chuckles, he is always a little wistful. By no means hurly-burly, he is keenly sensitive to the slaps of critics, possibly because his having been one makes him take them more seriously.

"To be able to write a play, for performance in a theater," he once wrote in a curiously revealing papagraph, "a man must be sensitive, imaginative, naive, gullible, heavily passionate; he must be something of an imbecile, something of a poet, something of a liar, something of a damn fool. He must be the confusion of many, his critic at 25, a chaser of wild geese, as well as of wild ducks. He must be pre-met, persuading large portions of pared to make a public spectacle that a new literary figure of himself. He must be independ- ure had arisen. The play struck a fortieth ent and brave, and sure of himself and of the importance of his work, because if he isn't, he will never survive the scorching blasts of derision that will probably greet his first efforts. He must not shrink from the old hokum; he must actually love it. The theater is no place for consciously superior persons. It is a place for those incurable sophomores who have not been blessed by God with the power to rise above their emotions."

He was born in New Rochelle, New York, in the year William Jennings Bryan nearly nosed out William McKinley for the presidency. Twenty-one years later he left Harvard in his junior year to enlist with the Canadian Army, seeing active service at Vimy Ridge, and being wounded twice. In 1919 he was invalided home, and when recovered broke into print as dramatic editor of Vanity Fair. It was then he began almost a decade of movie criticism, soon hailed as the most penetrating comment yet written on the new art. Able to take the movies seriously while laughing at their producers, his influence became felt even in Hollywood. In 1920 he became moving picture critic of Life and associate editor; from 1924 to 1928 he was editor, still keeping his post as critic. During all this time he was writing humorous articles and contributing short stories to magazines, one of which was included in O'Brien's "Best Short Stories" of 1926.

Apparently feeling time hang

IN THE midst of writing his second play Sherwood paused to toss off a third, "The Queen's Husband," for Roland Young, making something of a record by having it in actual rehearsal 17 days after he started it, and this while he prepared movie reviews, edited Life and corrected the other play.

Now a Sherwood play is no unusual event. "Reunion in Vienna," in which Lynn Fontanne and her husband, Alfred Lunt, starred, caused the greatest comment of all. An odd feature of his plays is their constantly changing locale: Rome in the days of Hannibal, Vienna, New York—and now, in "The Petrified Forest," Arizona.

He now has a place outside of London, where he spends much of his time; is still thrilled by each success; looks forward to greater accomplishments. He was divorced last year from his wife, to whom he had dedicated the published versions of all his plays.

ALAN ROBERT MURRAY

True American Heroes

(Continued From Page 1.)

railroad engineer in Mobile, Alabama, has run a wide gamut of experience in his short life. He spent his early childhood, truant and undisciplined, running with tough boy gangs, then suddenly undertook to become a leader of young Baptist aspirations—mainly, he admits, to satisfy a need for self-expression and public attention. At an early age he left home to become a football player and "the lousiest janitor on record." He went to Duke University and took a graduate course in Middle English during his first (and last) year there, spending his spare time painting scenery for 30 hours at a stretch. His education, he says, was like an inflation; he exploded it all when he left school and started on a career of "thumbing," which he pursued for five years. But between stages in as his wanderings he has been a pupil of Gutzon Borglum and Raul Josset; protege of the Frank G. Logan family in Chicago Art Institute; portrait artist, foreman of a garbage crew at the Hotel New Yorker in New York, radio recitalist. His work as a sculptor has won the approval of George Grey Barnard, the New York sculptor, who has wanted to be an artist since the age of three; since then he has found out a great deal about the America he intends to continue depicting in his work.

Rayford, the seventh son of a

COLD IN HEAD?



Relieve head colds immediately with Kondon's Nasal Jelly. Kondon's relieves congestion of a cold where it starts—the nose. Unlike drops, Kondon's is easy to apply and doesn't evaporate quickly. Kondon's clears nostrils, makes breathing free. For 45 years Kondon's has brought blessed relief to millions.

KONDON'S NASAL JELLY
Plain or Ephedrine
AT ALL DRUG STORES

KONDON'S NASAL JELLY

ADVERTISEMENT

ECZEMA
Also called Tetter, Salt Rheum, Pruritus, Milk Crust, Water Poison, Weeping Skin, Etc.
FREE TRIAL Don't Neglect It! Don't give up—Try a week's free test of a mild, soothing guaranteed treatment, which for 30 years has been giving Eczema sufferers their "First Real Night's Rest." Write today—a postal will do.
Address DR. CANNADAY, Eczema Specialist
810 Park Sq., Sedalia, Mo.



RHEUMATIC PAINS

Because "Ben-Gay" goes *deep and stays in,* it kills pain quicker

No matter how deep those rheumatic pains..."Ben-Gay" will seek them out. For "Ben-Gay" works sure and fast. It gets at the pain in a flash, and *stays* in the area until the pain is routed. For this *original* Baume Analgesique penetrates through skin, flesh, muscle . . . Insist on the box with the red "Ben-Gay." None of the imitators possesses the same hyposensitizing (pain-relieving) action.

RUB PAIN AWAY WITH
BAUME "BEN-GAY"
IT P-E-N-E-T-R-A-T-E-S

Campus
From
University

COLUMBI
Alpha Chi Ome
an informal dance
the sorority hous
included Miss Ma
Miss Jane Voigtr
thy Spalding, M
and Miss Julia
Louis; Miss Jean
Katharine Cousley
Miss Jane Tulley

Alpha Phi soror
with a dance nex

Among those a
Delta Theta for
week-end were: I
Evans Crosby, st
minster College, I
bers of the frate
ner, Kappa Sigm
Phi Delta Phi; R
Gamma Delta, ar
Sigma Chi. All
St. Louisans. Ot
list were Miss Ja
Chi Omega, Unive
Ehling, Sigma Chi
Jerry Schuepbach
Kirkwood, and E
Sigma Alpha Mu.

Roy Soaper of
pledged to Sigma

Miss Dorothy S
week-end with h
Louis.

The members
held an informal
at the residence

Miss Marion Hi
Louis, Ill., and
of Webster Grove
week-end at the
house. Friday
tended the cha
dance.

Among the out
the Delta Gamma
end were Miss
Evelyn Underwoo
Tatum and Arthu
ma Nu at Rolla
of St. Louis.

Miss Julia Lang
ga, St. Louis, wa
"red-headed girls
last Saturday by
to city.

Carl Noren of
Brotherhood of Ur
Ralph Weerlako
attending the we
Inn.

Mrs. Genevieve
Louis, Mrs. Doro
University City,
Heck and W. J.
motored to Colu
visit Miss Janet
Mu sorority, and
Cross, who enter
the second seme
Sigma Phi frater

The sophomore
Medicine were e
by the freshmen
the annual Anat
en at the Sinclai

Miss Jane Tul
C. Miss Jane F
and Miss Jean
Ill., members of
sorority, and Mi
berth and Miss
of St. Louis, we
at a spaghetti
members of the
Club by Mrs. D
and Miss Doris

University stud
ed the tea given
Saturday for Mis
cluded Miss Ally
ott C. Gadsby o
Hanlon Berry of
to Phi Gamma
Kappa Kappa
entertained Mr.
Orr at dinner St
Arne of St. Loui
Virgil Hellrung
oby, all of Alton
guests at the Sig
house Sunday.
phine Flory, Del
Louis, was a gu
Gamma Sigma f

Miss Doyne St
and Miss Anna
Groves were din
ma Alpha Mu fr

Phi Gamma D
lated Jack Ma
and Ray Ames
Sunday at the c

Kappa Kappa
initiated its ple
at the sorority
Miss Stella Scot
tained the mem
time dinner.

Sigma Chi frat
Mr. and Mrs. N
and Mrs. J. C. F
Krause, all of St
Sunday.

Kappa Alpha
initiation for its
the sgrority hou
drews of St. Loui
initiated.

Burns Mantle,
the New York
Friday night unc
Journalism Stud
the Acacia frat
half-option in his h
half-ness.

Roland Pundn
its pledge, is s
it at his home
To the George Engel.

Mrs. Earl Forste
pi of St. Louis
Statesville, have l
where chairman fo
of the Fair.

Miss Esther M
maid St. Louis wa
fiancé Pan-Hellenic
Alpha Phi soror

Dean and Mrs
last week-end ir
Miss Marjori
Alpha Phi, St.
Kansas City las

OLD G
FR
121 N. Se

MOVIE DRESSOGRAPHS



NED SPARKS

A different movie star will make his or her appearance in this space every week. Accompanying will be three costumes this particular player wore in various roles played on the screen.

Cut out the player and paste on cardboard. Then cut out the costumes. Now dress the star in the proper outfits, being careful to assemble each costume correctly.

This week's star is Ned Sparks. The three sets of costumes shown here were worn by him in these roles in the following movies: Dan Herzig in "Sweet Adeline"; Elmer Smith in "Imitation of Life," and Hjalmar Gnu in "Servants' Entrance."

Next week: May Robson.

(Copyright by the St. Louis Post-Dispatch.)



HICKORY HOLLOW FOLKS

And the Things They Do

By WALTER QUERMANN

THE GREAT POLAR PUZZLE

THE CHARACTERS

FROST BITE—*An Arctic fox.*
BILLY SEAL—*A seal who lives in the Land of Snow.*
AURORA—*A polar bear.*
CHAW CHAW—*An Arctic wolf.*
TING LING—*A snow owl.*
BUDDY AND BOB BUNNY—*Two little rabbits who wish they had never left their nice warm home in Hickory Hollow.*
HARRY HOPALONG—*A snowshoe rabbit who befriended Buddy and Bob.*
AUNT ARCTIC—*Harry's aunt.*

Frost Bite saw some tracks in the snow today that have him puzzled. They were the tracks of two rabbits who were trying to travel on snowshoes. But my, how they traveled. They would go but a short distance and then they would fall down. Now, the only rabbits Frost Bite knows are Harry Hopalong and his Aunt Arctic, and they are very proficient at traveling on snowshoes. All this is puzzling Frost Bite, who thinks Harry and his aunt made the tracks. We see him telling a group of natives all about them as

THE PLAY BEGINS

FROST BITE—I tell you I never saw Harry or his aunt make tracks like that before.

AURORA — Poor Harry and Aunt Arctic. I always said that that everlasting hopping jarred the brain.

CHAW CHAW — Maybe their shoes are too big for them.

TING LING — I'll bet Harry and his aunt were playing some new game. *(When Ting Ling says game, Billy Seal, who is an interested listener, becomes very much excited.)*

BILLY SEAL—Gee, I wish I knew a new game. I get so tired juggling balls. *(Then Billy becomes very thoughtful.)* I wonder if Harry would teach me this new game? *(Billy sets out to find Harry Hopalong and his Aunt Arctic. After plodding through the snow for a while, he hears someone calling him.)*

HARRY HOPALONG—Hello, Billy!

BILLY SEAL—*(Turning round and seeing Harry and Buddy and Bob.)* Hello, Harry. I was just coming over to see you. Frost Bite saw your tracks in the snow. He said you hopped for a while and then fell down. Ting Ling said he thought you and your aunt were playing some new game. I wonder if you will teach me how to play it? *(Harry laughs and tells Billy the tracks were made by Buddy and Bob, who are just learning how to get about on snowshoes. Buddy and Bob stare at Billy in silence. They've never seen a seal before. But when they get back to Aunt Arctic's home they tell her all about Billy and the tracks in the snow.)*

AUNT ARCTIC—They were puzzled because they don't know about you? I'm going to ask King Winter to have a big party and have everyone who lives in the Land of Snow attend. You'll meet some fine folks, and maybe we'll have some nice frosted ice cakes.

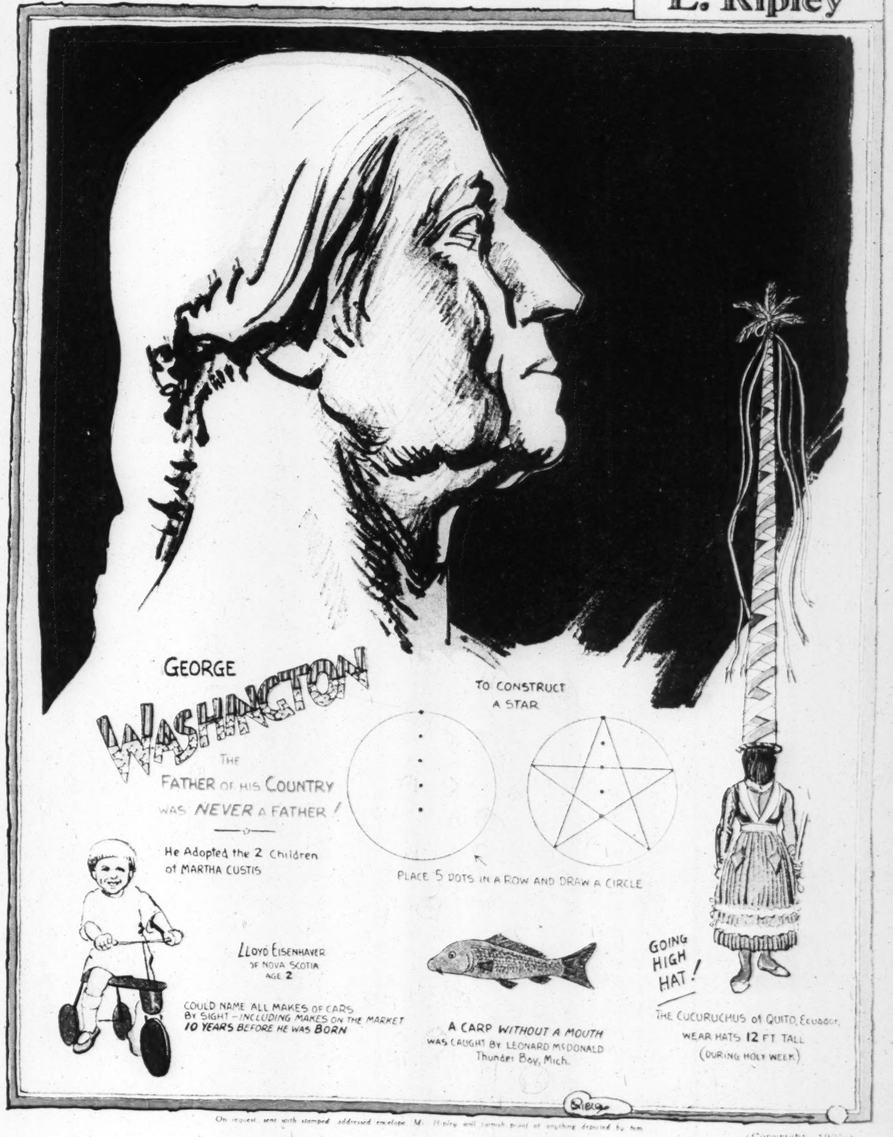
CURTAIN

Next week: Buddy and Bob Are Initiated.

(Copyright by the St. Louis Post-Dispatch.)

Believe It or Not

By Robert L. Ripley



(Copyright, 1935.)

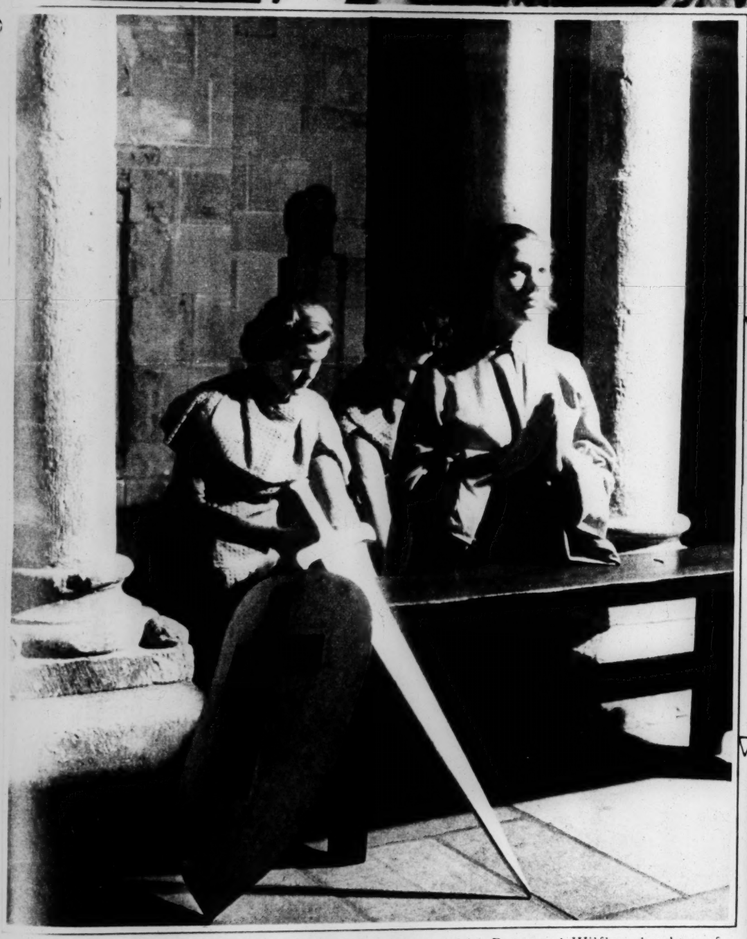
ST. LOUIS POST - DISPATCH
ROTOGRAVURE PICTURE SECTION
FEBRUARY 24, 1935



SENSATION SEEKERS—Part of the overflow crowd that collected to hear Phil Kennamer, 19-year-old son of Federal Judge Franklin E. Kennamer of Tulsa, testify in his own defense in the murder trial at Pawnee, Oklahoma. —Associated Press Wirephoto.



AFTER THE TUMULT AND THE SHOUTING—Secretary of the Treasury and Mrs. Henry Morgenthau Jr. arriving at an operetta the night the United States Supreme Court rendered its epochal decision on the gold clause; there was considerable smiling and relaxation among the New Dealers that night. —Associated Press Wirephoto.



CAUSE HIS HEART IS PURE"—Sir Galahad, enacted by Rosamund Wilfley, daughter of ...e United States Senator and Mrs. Xenophon Wilfley, in a pageant given during the Girl ... festival, in which 4500 participated, at Municipal Auditorium. Margaret Bussman (at ... took the part of Sir Boris; Jane Denny was Sir Launcelot. —Ruth Cunliff Russell photo.



MODERN ANDROCLES—Dr. W. A. Jaquies, wild animal veterinary surgeon, giving a blood transfusion to a 400-pound African lion in a Hollywood menagerie. A quart of blood was taken from other lions to cure an unusual sickness. —Associated Press photo.



ORIENTAL STREET SCENE—Three Chinese children sleeping in the streets of Shanghai, pillowed on a large porker. The ...hoto is from an amateur contributor.



SMILES AND FLOWERS—In spite of a serious internal disruption involving an inverted stomach, a dislocated heart and a partially destroyed lung, little Alice McHenry smiled bravely as her mother took her from their Omaha, Nebraska, home to Fall River, Massachusetts, for a serious operation.

...obert
...ipley

...AL
...Prices) ..
...RICE 3 CENTS.
...)00,000
...ONUSES
...R. GRACE
...5 YEARS
...of Bethlehem
...Senate Munitions
...Says He Gave
...tional Service to
...tuity.,
...100 PCT.
...: PROFITS TAX
...Government as
...Private Opera-
...lants —"Differ-
...tween Drafting
...er and Capital."
...Press.
...ON, Feb. 25. — Bo-
...Eugene G. Grace as
...he Bethlehem Ship-
...nd Bethlehem Steel
...re disclosed today
...ate Munitions Com-
...amounted to $12,-
...17 to 1931, in addi-
...y of $12,000 a year
...period.
...ly, he expressed op-
...ination of all profit
...a future war involv-
...States.
...stimony was in con-
...committee questioning
...would approve hav-
...mmandeered by the
...time of war and his
...o that of a General,
...year."
...ceive Idea.
...ive of the Govern-
...over an institution
...man at the head to
...," he replied "That
...nt."
...Government opera-
...would be "ineffi-
...fied the committee
...climbed to $101,000
...year bonuses were
...cers, and for 1932,
...s salary was $180,-
...no bonuses.
...e company were
...between 1917 and
...t remaining after
...were paid it was
...s, year by year,
...llows: 1917, $1,-
...386,000; 1919, $782,-
...2.; 1921, $388,545;
...23, $688,084; 1924,
...00,473; 1926, $852,-
...5; 1928, $831,445;
...30, $1,015,591; 1931,
...ration or the Gov-
...tional service from
...hat bonus that it
...received other-
...Nye asked. "Cer-
...replied.
...get anything like
...on under Govern-
...he told the com-
...believe the Gov-
...as good results
...ion."
...thy a skilled me-
...drafted and cap-
...ate at a profit?"
...(Dem.), Missouri,
...the difference be-
...d man power?"
...rence," Grace re-
...) Pct. Tax.
...vor or oppose a
...on profits in war
...irman Nye. "Let
...e reverse," Grace
...uld be pleased if
...e any kind of war
...dd like to see the
...nations such that
...spend a dollar in
...ar. I think, how-
...e fairly compen-
...invested private
...se a 100 per cent
...?" Nye pressed.
..."I would."
...sider it exces-
...Company."
...krupt the com-
...nied. "The com-
...erate. It would
...in a man to be
...ch to work for
...erhaps lose his
...Again the ship-
...here was a "dif-
...ere be a differ-
...th life and with
...ipbuilder did not
...ick in his chair
...a paper clip in
...the questioning,
...the committee
...ans of trimming
...e 2, Column 7.

Campu... Fro... University...

COLUMI
Alpha Chi On
an informal dar
the sorority hou
included Miss M
Miss Jane Voigt
thy Spalding',
and Miss Julia
Louis; Miss Jean
Katharine Cousl
Miss Jane Tulley

Alpha Phi sor
with a dance ne

Among those
Delta Theta fo
week-end were:
Evans Crosby,
minster College,
bers of the frat
ner, Kappa Sig
Phi Delta Phi;
Gamma Delta, a
Sigma Chi. All
St. Louisans. C
list were Miss
Chi Omega, Uni
Ebling, Sigma C
Jerry Schuephac
Kirkwood, and
Sigma Alpha M

Roy Soaper of
pledged to Sigm

Miss Dorothy
week-end with
Louis.

The members
held an informa
at the residence
Miss Marion I
Louis, Ill., and
of Webster Grov
week-end at the
house. Friday
tended the cl
dance.

Among the ot
the Delta Gamn
end were Miss
Evelyn Underwo
Tatum and Arth
ma Nu at Roll
all of St. Louis.

Miss Julia Lar
ga, St. Louis, v
"red-headed gir
last Saturday by
tennis.

Carl Noren o
Dutchhead of I
Ralph Westlake
spending the w
Homes.

Mrs. Genevie
Louis, Mrs. Do
University City,
Heck and W. J.
motored to Col
visit Miss Jan
Nu sorority, at
Cross, who ent
the second sem
Sigma Phi frat

The sophomor
Medicine were
by the freshme
the annual Ana
en at the Sincla

Miss Jane T
C... Miss Jane
and Miss Jean
the members of
sorority and M
brough and Mis
of St. Louis, w
at a spaghetti
members of th
Club by Mrs. J
and Miss Doris

University stu
od the ten give
Saturday for M
cluded Miss Al
ert C. Gadsby
Houston Betty
to Phi Gamma

Kappa Kapp
entertained Mr
Orr at dinner S
Anne of St. Lou
Virgil Hellrung
oby, all of Alto
guests at the S
house Sunday,
phine Flory, De
Louis, was a
Gamma Sigma

Miss Doyne
and Miss Anna
Groves were di
ma Alpha Mu f

Phi Gamma
ffiated Jack
and Ray Ames
Sunday at the

Kappa Kapp
initiated its p
at the sorority
Miss Stella Sc
tained the mer
time dinner.

Sigma Chi fr
Mr. and Mrs.
and Mrs. J. C.
Krause, all of
Sunday.

Kappa Alpha
initiation for it
the sorority ho
drews of St. Lo
initiated.

Burns Mantle
the New York
Friday night u
Journalism Stu
the Acacia fr
half-option in his
halfback.

Portoland Pund
its pledge, is
l at his hon
To the George Engel,
Gpt. Earl Fors
pl of St. Lou
Stat...ilsboro, have
wher... chairmen
of th... Fair.
pens Miss Esther I
malf St. Louis w
ficend Pan-Heller
mz Alpha Phi sorc

Dean and M
is last week-end
V Miss Marjo
z Alpha Phi, St
Kansas City la

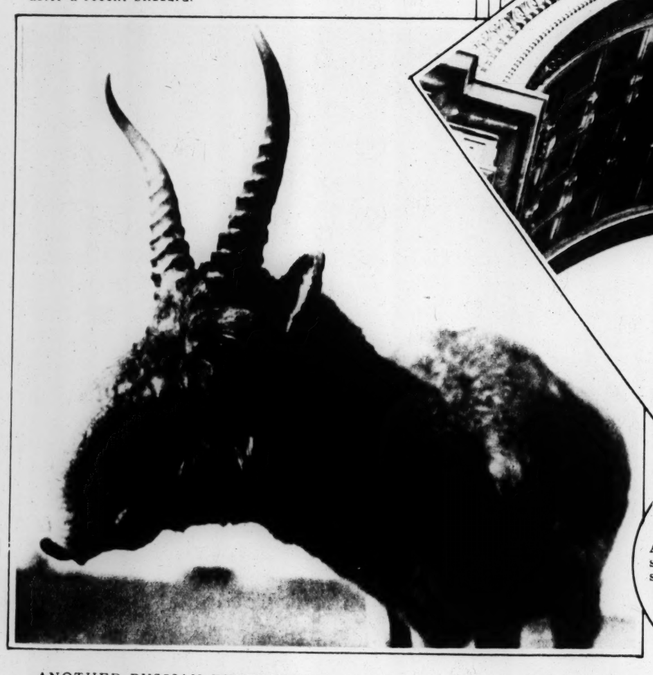
OLD G
FR
121 N. S



SUBURBANITE—A weary commuter treking from the station to his home in South Ozone Park, Long Island, after a recent blizzard.



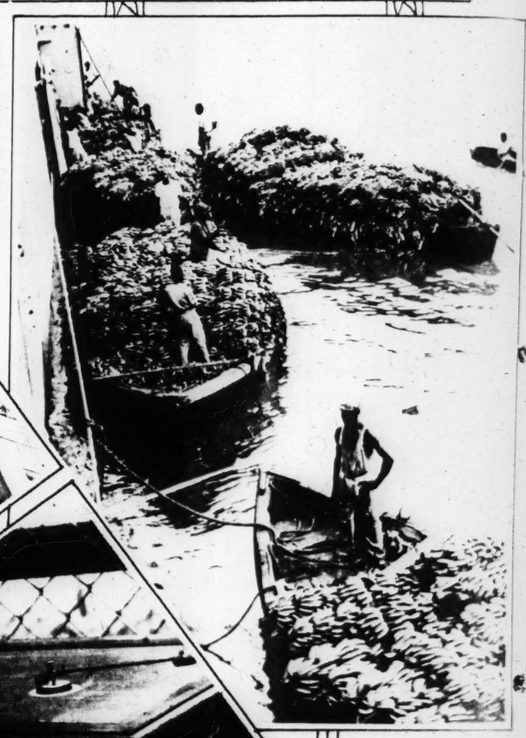
ITALY'S BELLIGERENT NEIGHBORS
An Ethiopian tribal lord and members of his retinue of desert sharp-shooters photographed some time ago during coronation ceremonies for their Emperor. Warriors of this type have been engaged in the disturbances on the borders of Italian Somaliland and Abyssinia.
—Associated Press photo.



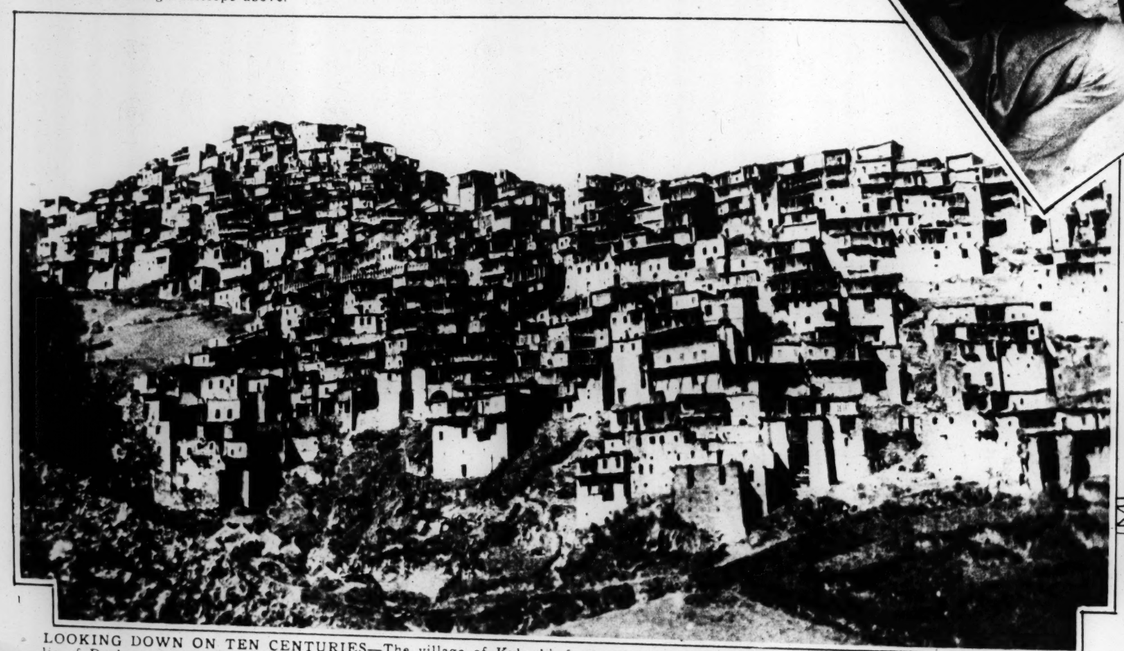
ANOTHER RUSSIAN EXPERIMENT—Askania Nova, an animal breeding farm in the Ukraine, has undertaken a variety of zoological problems. It breeds ostriches for use on the nearby collective farms, using incubators like that shown at right. And it creates new hybrid species, using such outlandish creatures as the saiga antelope above.



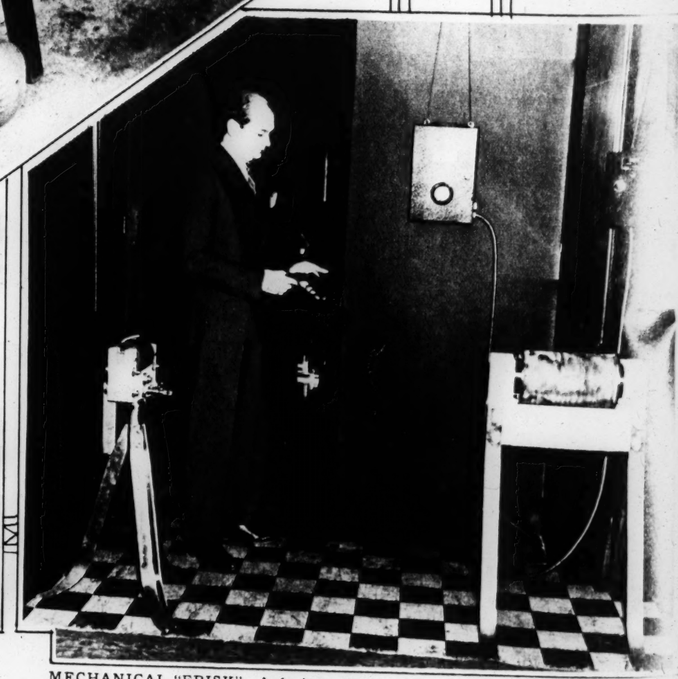
GREENWICH VILLAGE IDYLL
A slantwise photograph showing a New York skyscraper on lower Fifth Avenue through the Washington Square arch.



BANANA LIGHTERS
Keeping up an endless, singsong chant ("One, two, three, [illegible] tallee!"), the workers [illegible] tons of bana... on the S. S. Hat... riding at anchor in Montigo B... Jamaica.
—Associated ... photo.



LOOKING DOWN ON TEN CENTURIES—The village of Kubachi, famous for its jewelry and weapons, occupies a hill in the Soviet Republic of Daghesten in the Northern Caucasus region. The republic's population is much smaller than St. Louis. Eighty languages are spoken in the republic.



MECHANICAL "FRISK"—A device which is expected to be of incalculable ser... to prison wardens, this arrangement of two magnets causes a red light to flash w... anyone enters the door carrying a gun.







ILY PON... A ... f Evans...

SPRING BLOSSOMS
anister which harmo...
Louis

A PAGE OF FLORAL STUDIES



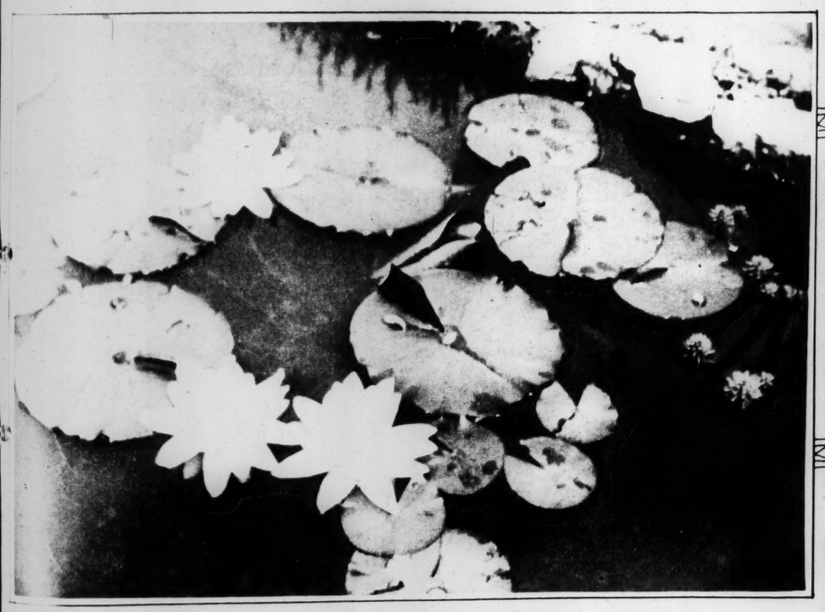
A SPRAY OF NARCISSUS—By Charles Lorenz of St. Louis.



TROPICAL NIGHT-BLOOMING WATER LILY
Photographed at Tower Grove Park by A. W. Dreyer of St. Louis. This picture is unusual not only for the clarity of detail, but also for its well-balanced composition.

PHOTOGRAPHS BY AMATEURS

Contributions to this page are invited and are paid for at regular rates if accepted. Only four-by-five prints (or larger), accompanied by an explanation of where the picture was taken and the name and address of the sender can be considered. Questions and contributions should be mailed to the Sunday Editor.



Y POND—A study of placidly floating blossoms and foliage in a rock garden, made by Miss Ta Adler vansville, Indiana.



GOING TO SEED—A dandelion plant in a background of sun-lighted grass spears. The photographer is George A. Patterson of St. Louis.



ING BLOSSOMS—A vase filled with fresh, blooming sprays photographed against a wrought iron ster which harmonizes remarkably well with the design of the twigs. It is by Arthur W. Proetz of t. Louis.

BANANA LIGHTERS
Keeping up an endless, singsong chant ("One, two, three, four-tallee!"), the workers load tons of bananas on the S. S. Haiti, riding at anchor in Montigo Bay, Jamaica.
Associated Press photo.

f incalculable service d light to flash when

AL
Prices) **
RICE 3 CENTS.
)00,000
ONUSES
R. GRACE
5 YEARS
of Bethlehem
Senate Munitions
Says He Gave
tional Service to
tuity.,
100 PCT.
PROFITS TAX
Government as
Private Opera-
lants —"Differ-
tween Drafting
er and Capital."
Press.
ON, Feb. 25. — Bo-
Eugene G. Grace as
he Bethlehem Ship-
nd Bethlehem Steel
re disclosed today
ate Munitions Com-
amounted to $12,-
17 to 1931, in addi-
y of $12,000 a year
period.
ly, he expressed "op-
ination of all profit
a future war involv-
States.
stimony was in con-
mmittee questioning
would approve hav-
mmandeered by the
time of war and his
o that of a General,
year."
nceive Idea.
ive of the Govern-
over an institution
man at the head to
t," he replied "That
nt."
Government opera-
would be "ineffi-
ied the committee
climbed to $101,000
year bonuses were
cers, and for 1932,
s salary was $180,-
no bonuses.
e company were
between 1917 and
t remaining after
ere paid it was
s, year by year,
ollows: 1917, $1,-
386,000; 1919, $782,-
92; 1921, $388,545;
923, $688,084; 1924,
00,473; 1926, $852,-
5; 1928, $831,445;
30, $1,015,591; 1931,
ration or the Gov-
tional service from
hat bonus that it
received other-
Nye asked. "Cer-
replied.
get anything like
ion under Govern-
he told the com-
believe the Gov-
t as good results
ion."
hy a skilled me-
drafted and cap-
ate at a profit?"
[Dem.], Missouri,
the difference be-
d man power?"
rence," Grace re-
Pct. Tax.
vor or oppose a
on profits in war
irman Nye. "Let
e reverse." Grace
uld be pleased if
e any kind of war
ld like to see the
nations such that
spend a dollar in
ar. I think, how-
e fairly compen-
invested private
se a 100 per cent
" Nye pressed.
"I would."
sider it exces-
Company."
krupt the com-
ued. "The com-
erate. It would
in a man to be
ob to work for
erhaps lose his
Again the ship-
here was a "dif-
ere be a differ-
th life and with
ipbuilder did not
ack in his chair
a paper clip in
the questioning,
the committee
ans of trimming
e 2, Column 7.

Campu
Fro
University

COLUM
Alpha Chi Or
an informal dar
the sorority hou
included Miss M
Miss Jane Voig
thy Spalding,
and Miss Julia
Louis; Miss Jean
Katharine Cousl
Miss Jane Tulley

Alpha Phi sor
with a dance ne

Among those
Delta Theta fo
week-end were:
Evans Crosby,
minster College,
bers of the frat
ner, Kappa Sig
Phi Delta Phi;
Gamma Delta, t
Sigma Chi. All
St. Louisans. C
list were Miss
Chi Omega, Uni
Ebling, Sigma C
Jerry Schuepbac
Kirkwood, and
Sigma Alpha M

Roy Soaper of
pledged to Sigm

Miss Dorothy
week-end with
Louis.

The members
held an informa
at the residence
Miss Marion I
Louis, Ill., and
of Webster Grov
week-end at the
house. Friday
tended the cl
dance.

Among the ot
the Delta Gamm
end were Miss
Evelyn Underwo
Tatum and Arth
ma Nu at Roll
all of St. Louis.

Miss Julia Lar
ga, St. Louis, v
"red-headed gir
here Saturday by
ternity.

Carl Noren o
Undershead of U
Ralph Westlake
sending the w
homes.

Mrs. Genevie
Louis, Mrs. Do
University City,
Hook and W. J.
motored to Col
visit Miss Jan
Mu sorority, a
Clegg, who ent
the second sem
Sigma Phi frat

The sophomor
Mod elne were
by the freshme
the annual Ana
en of the Sinels

Miss Jane T
C. Miss Jane
and Miss Jean
Ills members of
sorority, and M
brunch and Mis
of St. Louis, w
at a spaghetti
members of th
Club by Mrs. J
and Miss Doris

University stu
ed the tea give
Saturday for M
cluded Miss Al
ert C. Godsby
Evanston Betty
to Phi Gamma
Sigma Kapp
entertained Mr
Out at dinner
Anne of St. Lou
Virgil Hellrung
ohy, all of Alto
guests at the S
house Sunday,
phine Flory, D
Louis, was a
Gamma Sigma

Miss Doyne
and Miss Anna
Groves were di
ma Alpha Mu

Phi Gamma
itiated Jack M
and Ray Ames
Sunday at the

Kappa Kapp
initiated its p
at the sorority
Miss Stella Sc
tained the mer
time dinner.

Sigma Chi fr
Mr. and Mrs.
and Mrs. J. C.
Krause, all of
Sunday.

Kappa Alpha
initiation for it
the sorority ho
drews of St. Lo
initiated.

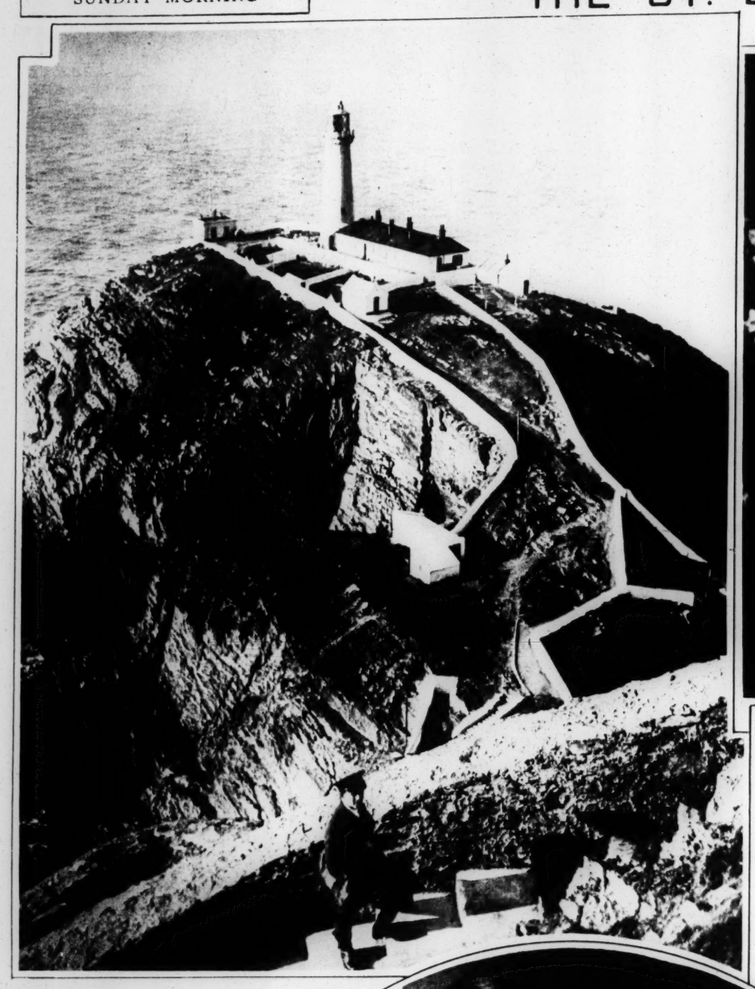
Burns Mantle
the New York
Friday night u
Journalism Stu
the The Acacia fr
half-option in his
halfness.

Flo Roland Pund
lta pledge, is
l at his hon

To the George Eigel,
G rs. Earl Fors
ge of St. Lou
Statesville, have
where chairmen
of the Fair.
peac Miss Esther
malf St. Louis w
ficend Pan-Hellen
ma Alpha Phi soro

Dean and M
Is last week-end i
V Miss Marjor
z Alpha Phi, St
Kansas City la

OLD G
FR
121 N. S



BEAUTY SPOT TO THE TOURIST, PERHAPS
But to Postman R. G Rees the Hollyhead (England) lighthouse is just so much grief. He estimates having climbed 1,500,000 steps since he got the job six years ago. And even a postcard costs him 806 weary trudges.
—Associated Press photo.



DENOUEMENT
The most dramatic moment in the Bruno Richard Hauptmann trial occurred just before this picture was snapped, when the jury entered with its verdict, "Guilty of murder." Here the county clerk, standing before Justice Trenchard, is conducting a poll of the 12 jurors.



UNTO THE FOURTH GENERATION
Four members of the Royal Family of Sweden: Crown Prince Gustav Adolf; Prince Gustav, his son; King Gustav holding his great-granddaughter, Princess Sybille von Coburg-Gotha, who is Prince Gustav's new daughter.

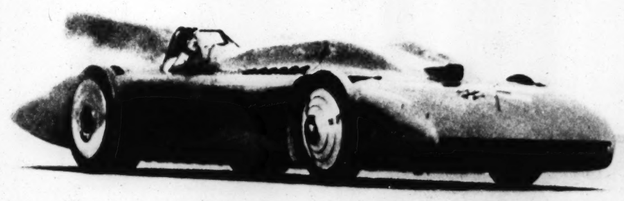


CHANCELLOR'S SON A GYPSY FIDDLER—Kurt Schuschnigg, son of Austria's political head, has attained quite a reputation among Vienna's youngest generation for his very talented violin playing. He is here shown entertaining a rapt audience at a costume party.



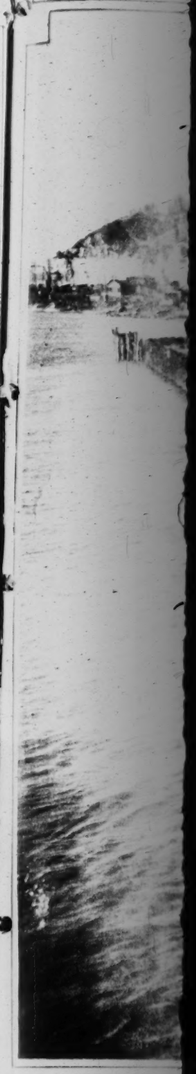
GETTING INTO THE SPIRIT OF THE THING—Hardy guests at Dartmouth College's annual winter carnival went skiing in bathing suits to show their hosts they could take it. One of them, Miss Margaret Cornwell (at left), is a St. Louisan. The other is Miss Margaret Meredith of Pittsburgh.



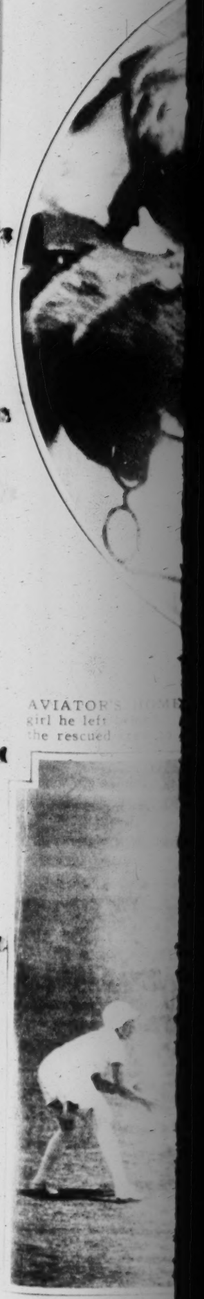


RIOT ANNIVE
Royalists marched
ly to Paris' Notre
thedral to hold
mass for 20 of the
tisans who died
year's riot. Only m
ing marred their s
and no one was seri
jured.

TEST RUN
Sir Malcolm Campbell
hopes to drive his racin
Blue Bird, 300 miles an
is shown taking the ma
out for a constitution
Daytona Beach, Florida
—Associated Press



BATTLEMENTS
men construct the
Work on the perm



AVIATOR
girl he left
he rescued

ENGLAND VS AU
on the cricket fie



political head, has at
olin playing. He is

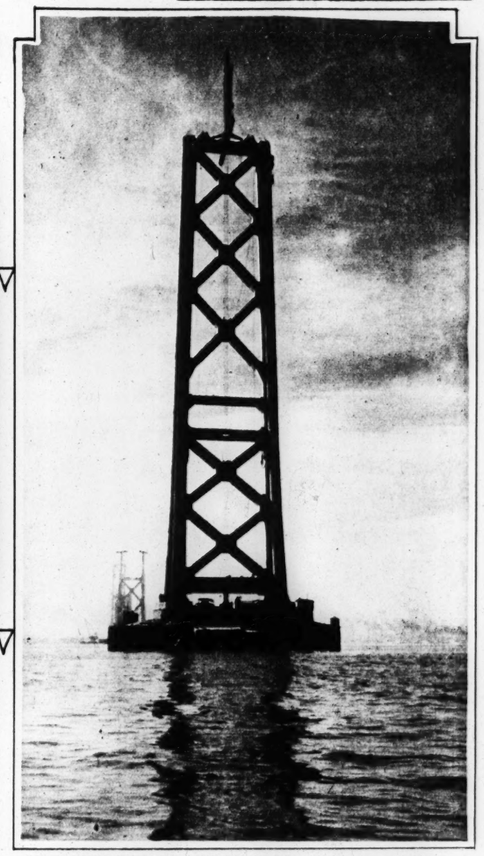
T ANNIVERSARY
sts marched militant-
Paris' Notre Dame Ca-
l to hold a solemn
for 20 of their co-par
who died in las
riot. Only mild riot
natred their solemnity
o one was seriously in

TEST RUN
Malcolm Campbell, who
s to drive his racing car
Bird, 300 miles an hour
own taking the machine
for a constitutional o
ona Beach, Florida.
Associated Press photo.

THE ST. LOUIS POST-DISPATCH



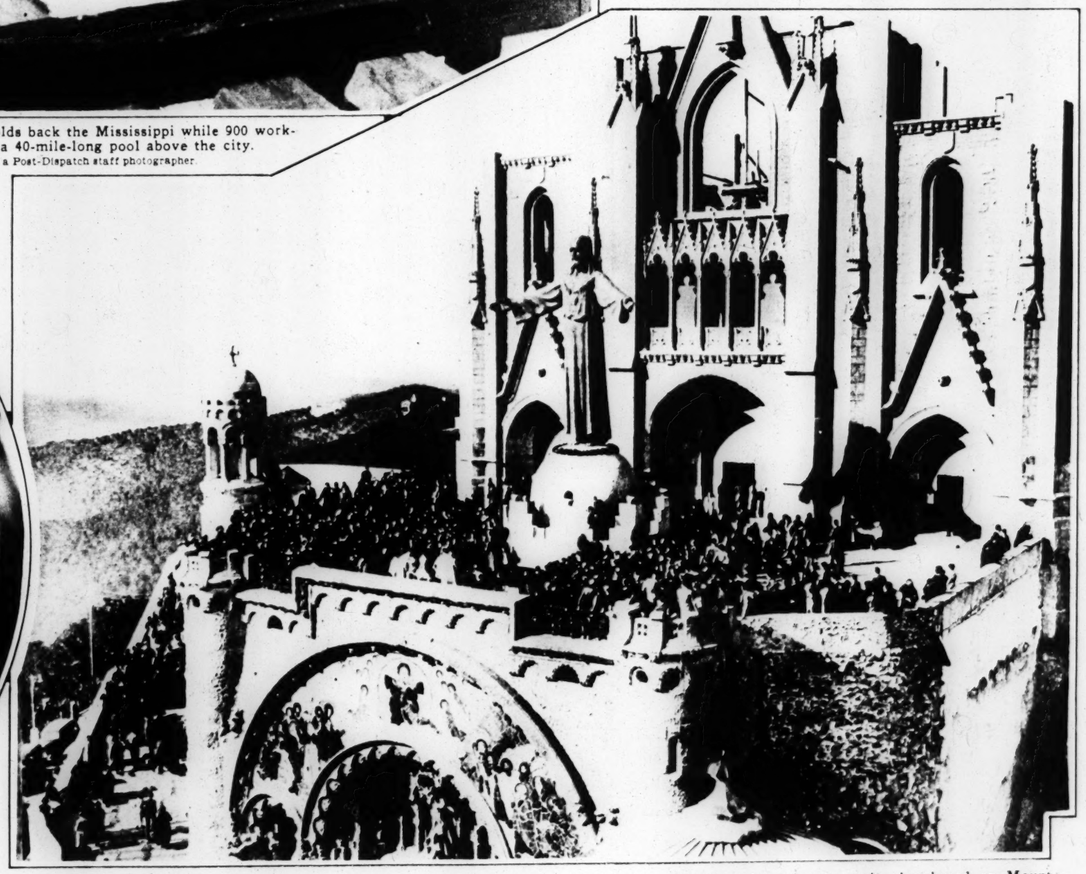
BATTLEMENTS AGAINST THE FLOOD—A general view of the coffer dam which holds back the Mississippi while 900 workmen construct the Alton, Illinois, lock of the projected $10,000,000 dam which will create a 40-mile-long pool above the city. Work on the permanent dam itself will begin in May. —By a Post-Dispatch staff photographer.



THE SKELETON TAKES SHAPE—Towers of the enormous San Francisco-Oakland Bay Bridge silhouetted against a setting sun. The project is scheduled to be finished in less than two years. —Associated Press photo.



ATOR'S HOMECOMING—One of the 81 survivors of the Macon airship disaster is greeted by the he left behind. A throng of wives, sweethearts and relatives were on hand when battleships brought rescued crew to San Francisco.



UNVEILING IN SPAIN—A giant bronze statue of Christ was recently completed and dedicated in the mountain churchyard on Mount Tibidabo, overlooking Barcelona. It is 35 feet high.



GLAND VS. AUSTRALIA—Women have entered the lists in Britain's national sport. Here is a scene the cricket field at Sydney when an Australian woman's team met representatives of the mother country.



JOCKEYS' HOLIDAY
A group of riders from the Santa Anita racetrack near Los Angeles staged an elephant race when they were invited to visit the winter quarters of a circus at El Monte, California.

The hofbrau
FINE FOODS and BEVERAGES
COUNT HENRI HOFMANN HOST
HOTEL·MAYFAIR

FURS · OF DEPENDABLE QUALITY
FEBRUARY CLEARING SALE
Since 1867
Leppert-Roos Fur Co.
809 WASHINGTON

AL

Prices) **

RICE 3 CENTS.

000,000
ONUSES
R. GRACE
5 YEARS

of Bethlehem
Senate Munitions
Says He Gave
litional Service to
tuity.,

100 PCT.
R PROFITS TAX

Government as
Private Opera-
Plants —"Differ-
etween Drafting
ver and Capital."

d Press.
'ON, Feb. 25. — Bo-
Eugene G. Grace as
the Bethlehem Ship-
and Bethlehem Steel
ere disclosed today
ate Munitions Com-
e amounted to $12,-
917 to 1931, in addi-
ry of $12,000 a year
e period.
sly, he expressed op-
nination of all profit
a future war involv-
States.
stimony was in con-
mmittee questioning
would approve hav-
ommandeered by the
time of war and his
to that of a General,
a year."
onceive Idea.
eive of the Govern-
over an institution
man at the head to
it," he replied "That
ent."
Government opera-
y would be "ineffi-

lled the committee
climbed to $101,000
year bonuses were
icers, and for 1932,
is salary was $180,-
no bonuses.
he company were
between 1917 and
nt remaining after
were paid it was

es, year by year,
ollows: 1917, $1,-
,386,000; 1919, $782,-
02; 1921, $388,545;
923, $688,084; 1924,
00,473; 1926, $852,-
5; 1928, $831,445;
30, $1,015,591; 1931,

ration or the Gov-
tional service from
that bonus that it
e received other-
Nye asked. "Cer-
replied.
get anything like
ion under Govern-
" he told the com-
believe the Gov-
et as good results
ion."
hy a skilled me-
drafted and cap-
ate at a profit?"
(Dem.), Missouri,
the difference be-
nd man power?"
rence," Grace re-

Pct. Tax.
vor or oppose a
on profits in war
rman Nye. "Let
e reverse," Grace
uld be pleased if
e any kind of war
uld like to see the
nations such that
spend a dollar in
ar. I think, how-
e fairly compen-
invested private

se a 100 per cent
n?" Nye pressed.
"I would."
nsider it exces-

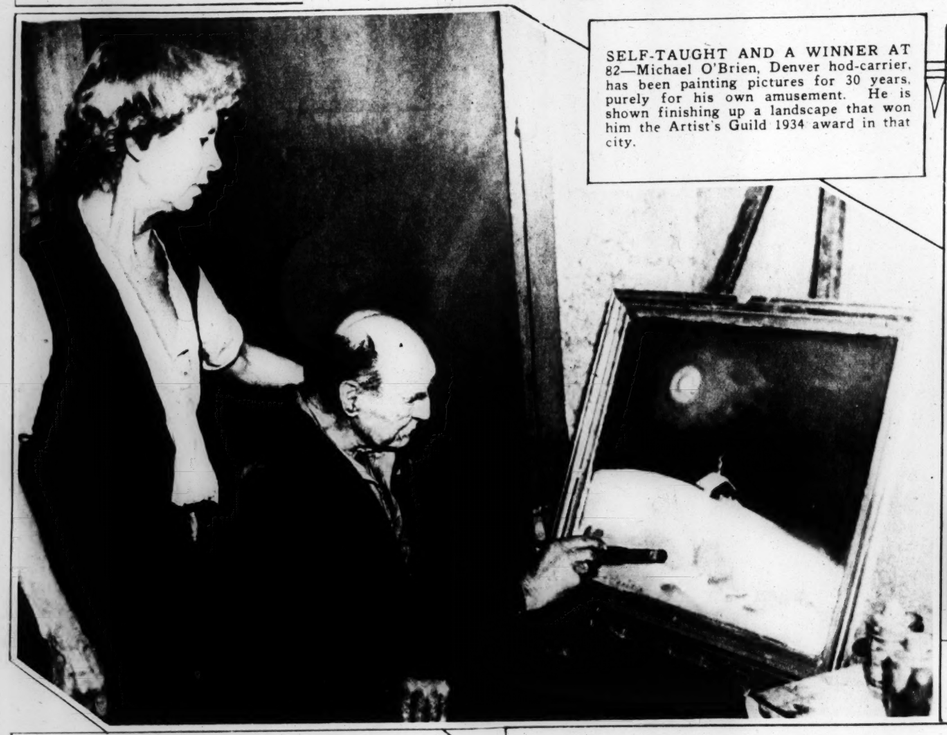
Company."
krupt the com-
nued. "The com-
erate. It would

in a man to be
ob to work for
erhaps lose his
Again the ship-
here was a "dif-

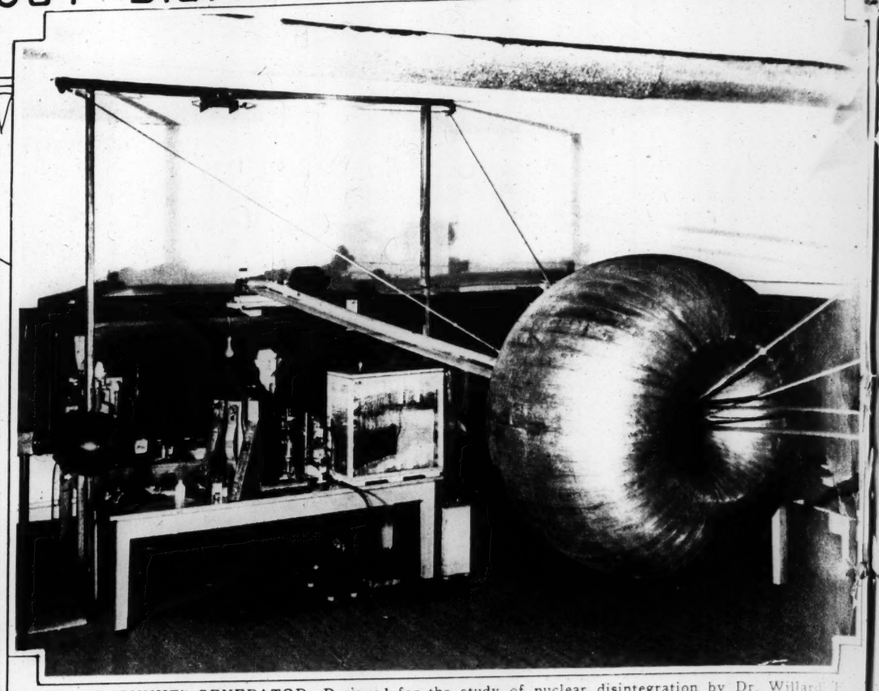
ere be a differ-
th life and with
ipbuilder did not
ack in his chair
a paper clip in

the questioning,
the committee
ans of trimming

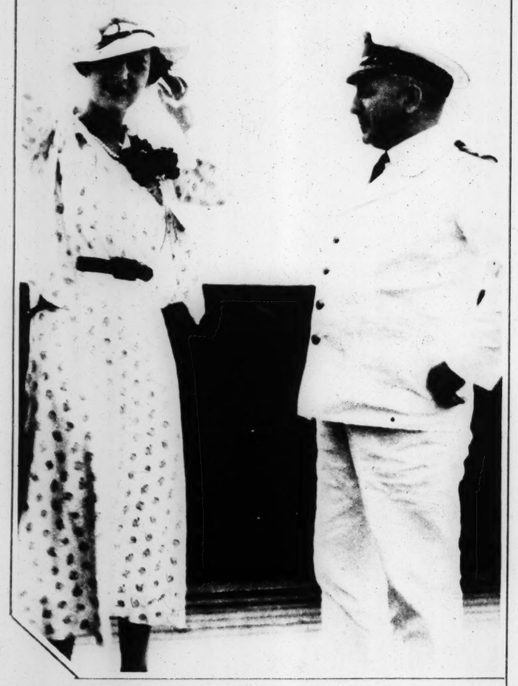
e 2, Column 7.



SELF-TAUGHT AND A WINNER AT 82—Michael O'Brien, Denver hod-carrier, has been painting pictures for 30 years, purely for his own amusement. He is shown finishing up a landscape that won him the Artist's Guild 1934 award in that city.



NEW "DOUGHNUT" GENERATOR—Designed for the study of nuclear disintegration by Dr. Willard [illegible] Bennett, who is shown at the table, this new type of electrostatic generator can produce a current of [illegible] million volts for the operation of a special vacuum tube.



MARINA DUCHESS OF KENT—the former Greek princess is shown chatting with Capt Rothwell of the Canadian liner Duchess of Richmond, while on her wedding trip to the West Indies.



ASKING DIVINE SUCCOR—Pedro Bautista, young Spanish shepherd, prayed that God attest his innocence when he was led to the scene of an alleged triple murder. The victims were three men who lived with him in a hut that was found in embers at Aldea del Fresno village. —Associated Press photo.

"No Foolin' Kids— NOW IT'S FUN TO BRUSH YOUR TEETH!"



"AS HEAD SALESMAN for this NEW Pebeco, I've really got a cinch job... It's so easy because this NEW Pebeco tastes so good it makes tooth-brushing a pleasure.

"Many years ago, when I was going to public school, I once whispered across the aisle to a kid, 'Hey, how do you spell mule?'... He slipped me a piece of paper on which he had written 'M-L-E'... I said, 'That isn't right, you left something out.'... And he replied, 'Yes, I left *U* out.'

"But the Pebeco people did not leave *U* out in planning their new tooth paste... They added three new ingredients for *U*... Now, grown-ups and kids are both going for its top-of-the-mornin' taste.

"Of course, you clean your teeth for the good it does them, but the NEW Pebeco *does* good and *tastes* good, too. What a break for kids!"

(Signed) Eddie Cantor

Contains 3 Important New Ingredients

1. A NEW WHITENING AGENT ...which whitens teeth faster.
2. A NEW ANTISEPTIC ...to purify and deodorize the breath
3. MILK OF MAGNESIA ...to increase Pebeco's famous action in counteracting "Acid Mouth."

TO THE LOVERS OF THE ORIGINAL PEBECO: When news of the NEW Pebeco first went out, there were prompt protests from many who prefer the concentrated strength and delightful extra tang of the original Pebeco. So, we hasten to announce that we are NOT discontinuing the familiar Pebeco. You will find it on sale at toilet goods counters as always, in 50c, 25c and 10c sizes. Just ask for Regular Pebeco, instead of NEW Pebeco.

NEW Pebeco has unique *triple-action*. Three new ingredients do three things no one tooth paste ever did before—one whitens the teeth; another deodorizes the breath and cuts down the number of germs in the mouth; and the third counteracts "Acid Mouth", by combating the acids which are an important factor in tooth decay. And NEW Pebeco has a TASTE that is truly delightful. It's so bland... and "biteless"—that children, especially, love it. NEW Pebeco comes in two sizes—a big, economical 25c tube and a 10c junior tube.

TONITE! Listen in on Eddie Cantor. A great new show—including "EDDIE CANTOR'S MAGIC CLUB"—loads of fun for boys and girls. Tune in on Station KMOX, 7 P.M.



25¢ For a generous sized tube... also in junior tubes, 10 cents





SEND FOR TRIAL TUBE... The best advertisement for NEW Pebeco is the paste itself. Sign and mail the coupon now for a trial tube. (This offer good for two weeks only.) LEHN & FINK, Inc., Bloomfield, New Jersey. Dept.

Name

Address

12 PAGES IN COLORS IN TWO SECTIONS

ST. LOUIS POST-DISPATCH

ST. LOUIS, MO., FEB. 24, 1935

FIRST COMIC SECTION PAGES 1 to 6

POPEYE

This comic appears every day in the daily Post-Dispatch

By SEGAR



© 1935, King Features Syndicate, Inc., Great Britain rights reserved.

Campu
Fro
University

COLUM
Alpha Chi Or
an informal dar
the sorority hou
included Miss M
Miss Jane Voig
thy Spalding,
and Miss Julia
Louis; Miss Jean
Katharine Cousl
Miss Jane Tulley

Alpha Phi sor
with a dance ne

Among those
Delta Theta fo
week-end were:
Evans Crosby,
minster College,
bers of the frat
ner, Kappa Sig
Phi Delta Phi;
Gamma Delta,
Sigma Chi. All
St. Louisans. O
list were Miss
Chi Omega, Univ
Ebling, Sigma Ch
Jerry Schuepbac
Kirkwood, and
Sigma Alpha M

Roy Soaper of
pledged to Sigm
Miss Dorothy
week-end with
Louis.

The members
held an informa
at the residence
Miss Marion H
Louis, Ill., and
of Webster Grov
week-end at the
house. Friday
tended the ch
dance.

Among the ou
the Delta Gamm
end were Miss
Evelyn Underwo
Tatum and Arth
ma Nu at Rolla
all of St. Louis.

Miss Julia Lan
ga, St. Louis, w
gold-headed gir
last Saturday by
tenity.

Curt Noren o
Pushybend of U
Ralph Westlake
spending the w
homes.

Mrs. Genevieve
Louis, Mrs. Dor
University City,
Hook and W. J.
motored to Col
visit Miss Jane
Mu sorority, at
Cross, who ente
the second sem
Sigma Phi frate

The sophomor
Mid-nine were
by the freshme
the annual Ana
cent the Sinela

Miss Jane T
C., Miss Jane
and Miss Jean
Ill., members of
sorority, and M
beach and Mis
of St. Louis, w
at a spaghetti
members of th
Club by Mrs. J
and Miss Doris

University stu
ed the tea give
Saturday for M
cluded Miss Al
ett C. Gaddy.

Houston Bettye
to Phi Gamma
Sigma Kappa
entertained Mr
Orr at dinner
Arne of St. Lou
Virgil Hellrung
olly, all of Alto
guests at the S
house Sunday.

phine Flory, Do
Louis, was a
Gamma Sigma.

Miss Dorne
and Miss Anna
Groves were di
ma Alpha Mu f

Phi Gamma
tiated Jack
and Ray Ames
Sunday at the

Kappa Kapp
initiated its pl
at the sorority
Miss Stella Sco
tained the mem
time dinner.

Sigma Chi fr
Mr. and Mrs.
and Mrs. J. C.
Krause, all of
Sunday.

Kappa Alpha
initiation for it
the sorority ho
drews of St. Lou
initiated.

Burns Mantle
the New York
Friday night in
Journalism Stu
the The Acacia fra
half option in his
half-ess.

Pledges Roland Pund
Ra pledge, is
l at his hom

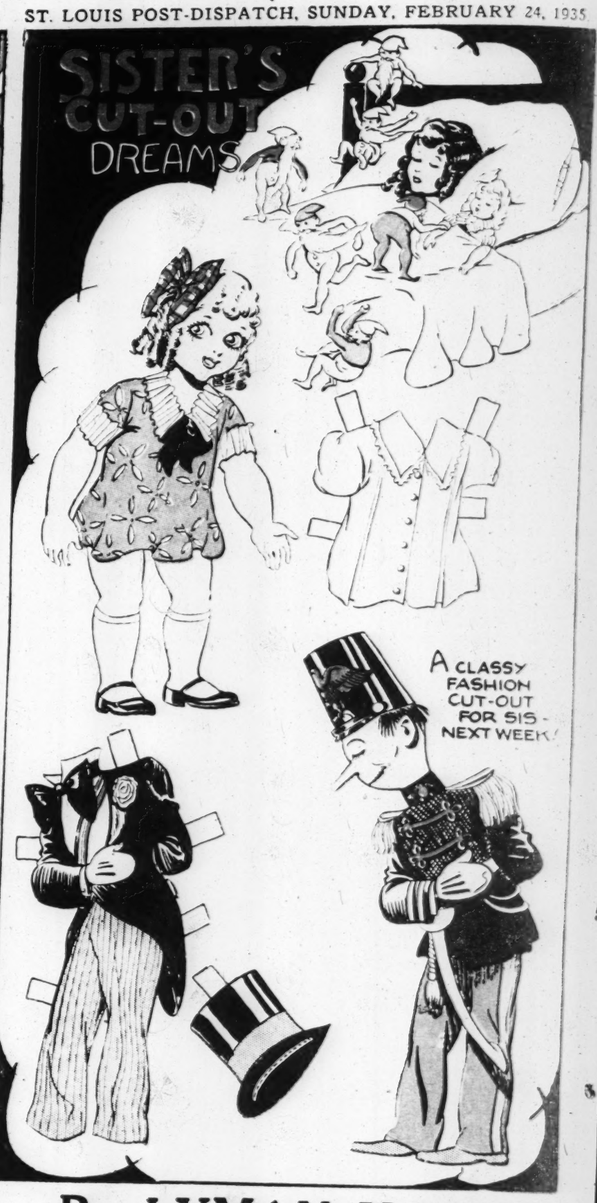
To the George Eigel,
Grs. Earl Forst
gi of St. Loui
Statesillsboro, have
where chairmen
of the Fair.

peac Miss Esther
mabf St. Louis wa
ficund Pan-Hellen
ma Alpha Phi soro

Dean and Mi
ts last week-end i
V Miss Marjor
z Alpha Phi, St
Kansas City la

OLD G
FR
121 N. S





TIM TYLER'S LUCK

By LYMAN YOUNG

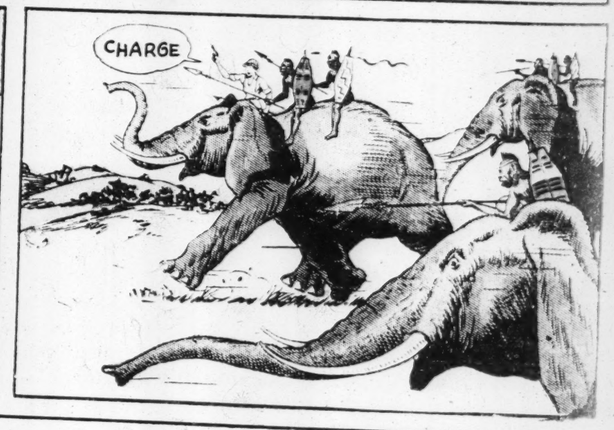














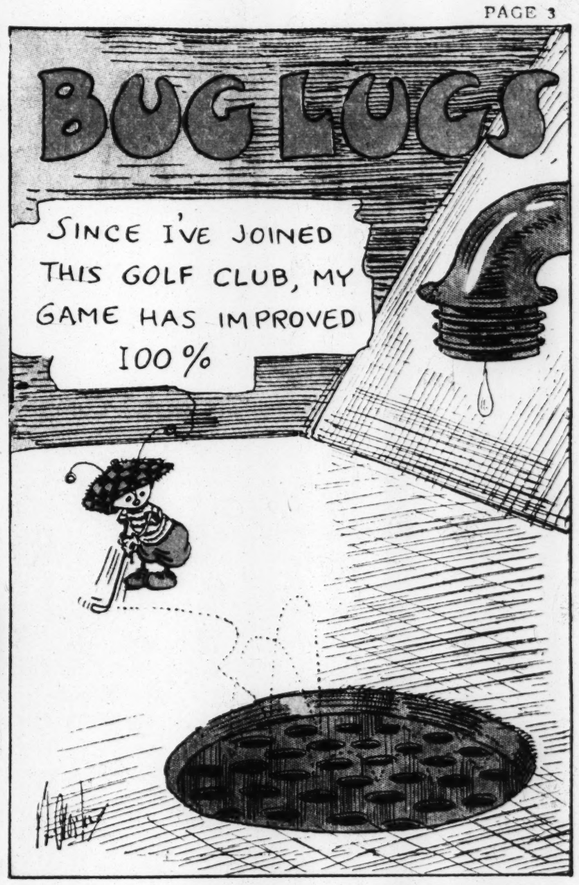
ALWAYS BELITTLIN'

BY Percy Crosby

Registered U. S. Patent Office.



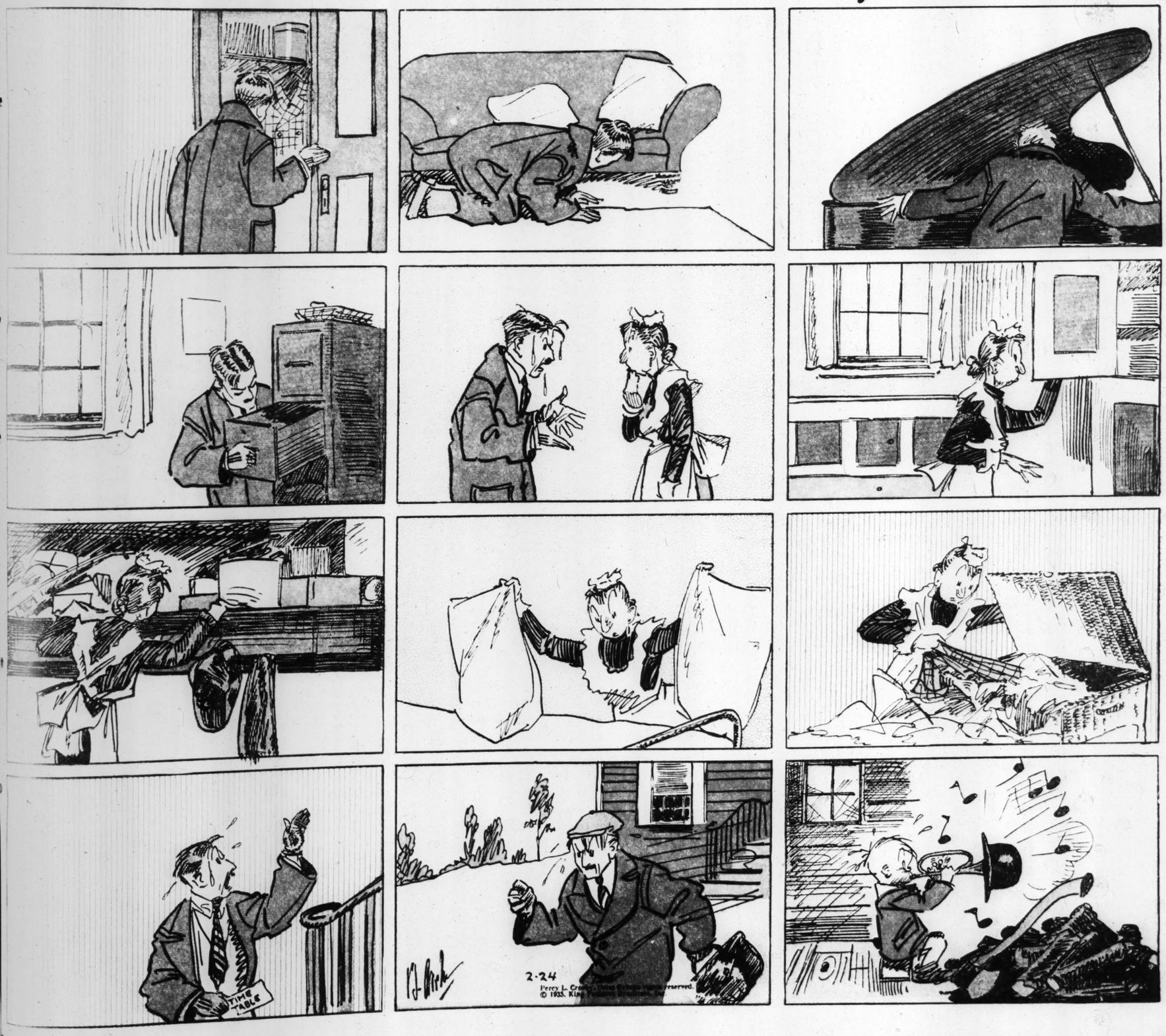
BUGLUGS



SKIPPY

This comic appears every day in the daily Post-Dispatch

By PERCY CROSBY



AL

k Prices) **

PRICE 3 CENTS.

000,000
BONUSES
.R. GRACE
5 YEARS

t of Bethlehem
it Senate Munitions
g Says He Gave
ldditional Service to
ratuity.,

T 100 PCT.
AR PROFITS TAX

Government as
t Private Opera-
Plants —"Differ-
Between Drafting
ower and Capital."

ated Press.
GTON, Feb. 25. — Bo-
to Eugene G. Grace as
f the Bethlehem Ship-
and Bethlehem Steel
were disclosed today
Senate Munitions Com-
ave amounted to $12,-
1917 to 1931, in addi-
dlary of $12,000 a year
the period.
ously, he expressed op-
limination of all profit
of a future war involv-
ed States.
testimony was in con-
committee questioning
ce would approve hav-
commandeered by the
in time of war and his
at to that of a General,
0 a year."
Conceive Idea.
nceive of the Govern-
g over an institution
le man at the head to
n it," he replied "That
nment."
ed Government opera-
stry would be "ineffi-

pplied the committee
ry climbed to $101,000
ast year bonuses were
officers, and for 1932,
his salary was $180,-
rith no bonuses.
the company were
000 between 1917 and
ount remaining after
s were paid it was

uses, year by year,
s follows: 1917, $1,-
$1,386,000; 1919, $782,-
9,802; 1921, $388,545;
; 1923, $688,084; 1924,
$700,473; 1926, $852,-
1,885; 1928, $831,445;
1930, $1,015,591; 1931,

rporation or the Gov-
dditional service from
of that bonus that it
have received other-
nan Nye asked. "Cer-
ace replied.
not get anything like
uction under Govern-
dip," he told the com-
on't believe the Gov-
l get as good results
ration."
e why a skilled me-
be drafted and cap-
perate at a profit?"
s. (Dem.), Missouri,
is the difference be-
and man power?"
ifference," Grace re-

100 Pct. Tax.
favor or oppose a
ax on profits in war
Chairman Nye. "Let
the reverse," Grace
would be pleased if
nade any kind of war
would like to see the
g nations such that
ld spend a dollar in
war. I think, how-
d be fairly compen-
of invested private

ppose a 100 per cent
then?" Nye pressed.
id, "I would."
consider it exces-

Ruin Company."
bankrupt the com-
ntinued. "The com-
operate. It would

ruin a man to be
is job to work for
d perhaps lose his
ted. Again the ship-
d there was a "dif-

there be a differ-
with life and with
a shipbuilder did not
back in his chair
ded a paper clip in

ing the questioning,
said the committee
means of trimming

Page 2, Column 7.

Campu
Fro
University

COLUM
Alpha Chi Or
an informal dar
the sorority hou
included Miss M
Miss Jane Voig
thy Spalding,
and Miss Julia
Louis; Miss Jean
Katharine Cousl
Miss Jane Tulley

Alpha Phi sor
with a dance ne

Among those
Delta Theta fo
week-end were:
Evans Crosby,
minster College,
bers of the frat
ner, Kappa Sig
Phi Delta Phi;
Gamma Delta, a
Sigma Chi. All
St. Louisans. O
list were Miss
Chi Omega, Univ
Ebling, Sigma Ch
Jerry Schuepbac
Kirkwood, and
Sigma Alpha M

Roy Soaper of
pledged to Sigm
Miss Dorothy
week-end with
Louis.

The members
held an informa
at the residence
Miss Marion H
Louis, Ill., and
of Webster Grov
week-end at the
house. Friday
tended the ch
dance.

Among the ou
the Delta Gamm
end were Miss
Evelyn Underwo
Tatum and Artl
ma Nu at Rolla
all of St. Louis.

Miss Julia Lan
ga, St. Louis, w
"red-headed gir
last Saturday by
ternity.

Carl Noren o
Pusyhend of U
Ralph Westlake
spending the w
homes.

Mrs. Geneviev
Louis, Mrs. Dor
University City,
Hook and W. J.
motored to Col
visit Miss Jane
Nu sorority, at
Cass, who ente
the second sem
Sigma Phi frat

The sophomor
Medicine were
by the freshme
the annual Ana
on at the Sincla

Miss Jane T
Cass, Miss Jane
and Miss Jean
Ill., members of
sorority, and M
brough and Mis
of St. Louis, w
at a spaghetti
members of th
Club by Mrs. J
and Miss Doris

University stu
ed the tea give
Saturday for M
cluded Miss Al
ert C. Gadsby
Houston Betty
to Phi Gamma
Kappa Kapp
entertained Mr
Orr at dinner
Arbe of St. Lou
Virgil Hollrung
oby, all of Alto
guests at the S
house Sunday,
phine Flory, D
Louis, was a
Gamma Sigma

Miss Doyne
and Miss Anna
Groves were di
ma Alpha Mu

Phi Gamma
tiated Jack
and Ray Ames
Sunday at the

Kappa Kapp
initiated its pl
at the sorority
Miss Stella Sco
tained the mer
time dinner.

Sigma Chi fr
Mr. and Mrs.
and Mrs. J. C.
Krause, all of
Sunday.

Kappa Alpha
initiation for it
the sorority ho
drews of St. Lou
initiated.

Burns Mantle
the New York
Friday night u
Journalism Stu
the The Acacia fr
half-option in his
half-boss.

Pic Roland Pund
ita pledge, is
l at his hour

To the George Eigel,
Gri. Earl Fors
ger of St. Loui
Stahlhilsboro, have
whose chairmen
of its' Fair.
peac Miss Esther
mahf St. Louis w
ficeand Pan-Hellen
me Alpha Phi soro
Dean and M
is last week-end
V Miss Marjor
z Alpha Phi, St
Kansas City la

OLD G
F R
121 N. S

ELLA CINDERS

By BILL CONSELMAN and CHARLIE PLUMB—



Chris Crusty

Little Brother









THE BUNGLE FAMILY

This comic appears every day in the Daily Post-Dispatch

By H. J. TUTHILL



ADVERTISEMENT



Campu
Fro
University

COLUM
Alpha Chi On
an informal dar
the sorority hou
included Miss M
Miss Jane Voig
thy Spalding,
and Miss Julia
Louis; Miss Jean
Katharine Cousl
Miss Jane Tulley

Alpha Phi sor
with a dance ne

Among those
Delta Theta fo
week-end were:
Evans Crosby,
minster College,
bers of the frat
ner, Kappa Sig
Phi Delta Phi;
Gamma Delta,
Sigma Chi. All
St. Louisans. O
list were Miss
Chi Omega, Univ
Ebling, Sigma Ch
Jerry Schuepbac
Kirkwood, and
Sigma Alpha M

Roy Soaper of
pledged to Sigm

Miss Dorothy
week-end with
Louis.

The members
held an informa
at the residence

Miss Marion H
Louis, Ill., and
of Webster Grov
week-end at the
house. Friday
tended the cl
dance.

Among the ou
the Delta Gamm
end were Miss
Evelyn Underwo
Tatum and Arth
ma Nu at Roll
all of St. Louis.

Miss Julia Lan
ga, St. Louis, w
"red-headed gir
last Saturday by
tenity.

Carl Noren o
Pushyhead of U
Ralph Westlake
spending the w
homes.

Mrs. Genevieve
Louis, Mrs. Dor
University City,
Hook and W. J.
motored to Col
visit Miss Jan
Mu sorority, at
Cross, who ente
the second sem
Sigma Phi frat

The sophomor
Medicine were
by the freshme
the annual Ana
en at the Sincla

Miss Jane T
Cross, Miss Jane
and Miss Jean
Ill., members of
sorority, and M
brough and Mis
of St. Louis, w
at a spaghetti
members of th
Club by Mrs. J
and Miss Doris

University stu
ed the tea give
Saturday for M
cluded Miss Al
ott C. Gadaby
Houston Betty
to Phi Gamma

Sigma Kappa
entertained Mr
Orr at dinner
Arpe of St. Lou
Virgil Hellrung
oby, all of Alto
guests at the S
house Sunday,
phine Flory, D
Louis, was a
Gamma Sigma

Miss Doyne
and Miss Anna
Groves were di
ma Alpha Mu

Phi Gamma
tiated Jack
and Ray Ames
Sunday at the

Kappa Kapp
initiated its pl
at the sorority
Miss Stella See
tained the mer
time dinner.

Sigma Chi fr
Mr. and Mrs.
and Mrs. J. C.
Krause, all of
Sunday.

Kappa Alpha
initiation for it
the sorority ho
drews of St. Lo
initiated.

Burns Mantle
the New York
Friday night un
Journalism Stu
the Acacia fr
half-tion in his
half-ross.

Pi Roland Pund
ita pledge, is
d at his hon

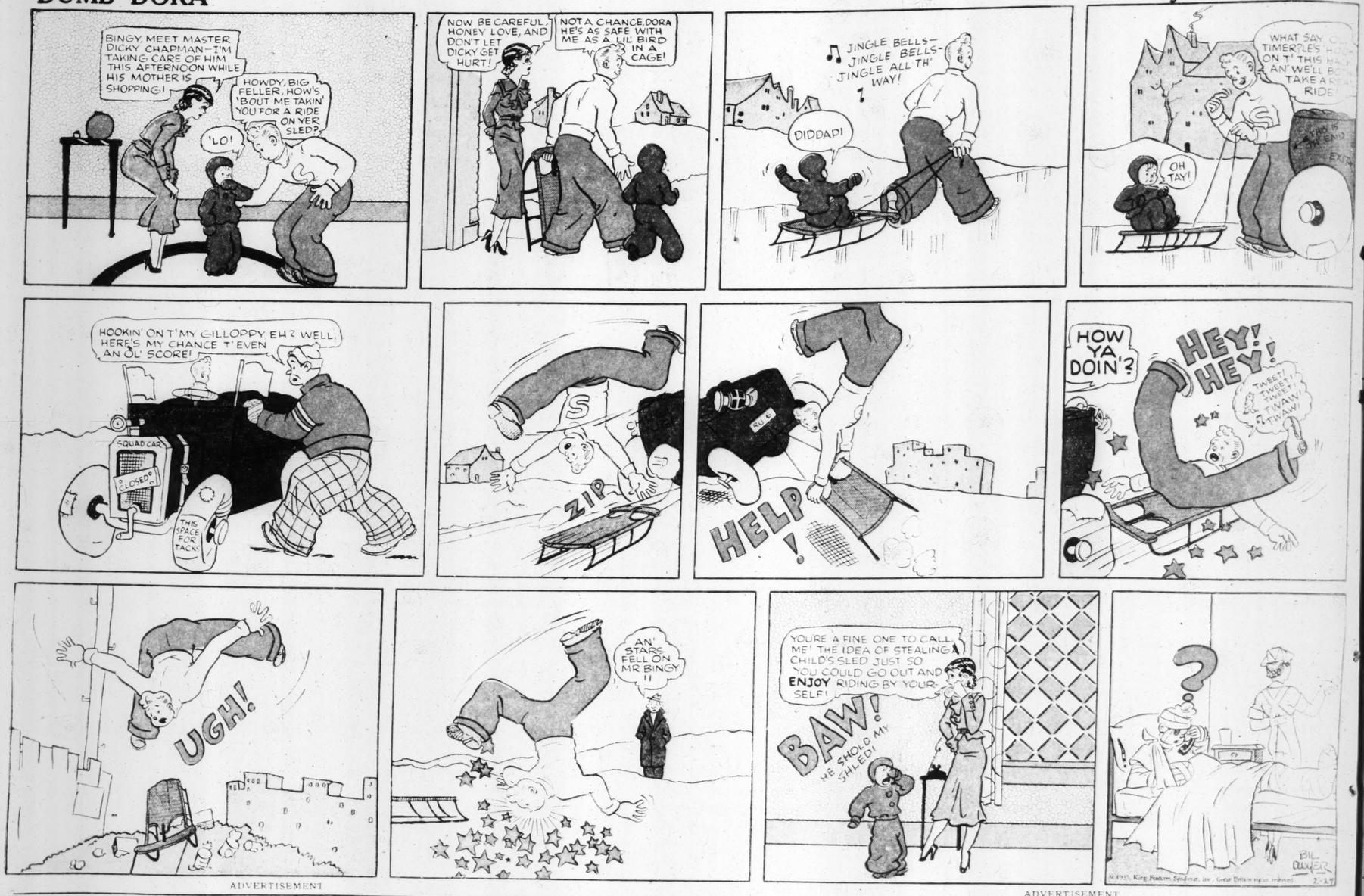
To the George Engel,
Gu. Earl Fors
pi of St. Lou
State Hillsboro, have
where chairmen
of the Fair.

peac Miss Esther
mak of St. Louis w
ficend Pan-Hellen
me Alpha Phi soro
Dean and M
Is last week-end i
V Miss Marjo
z Alpha Phi. St
Kansas City la

OLD G
FR
121 N. S

DUMB DORA

By BIL DWYER



ADVERTISEMENT

DID YOU EVER HEAR A DREAM TALKING?



NO "B.O." TO KILL EVIE'S INTEREST NOW





HOW *lovely* her complexion! How *simple* its secret! Yes, she uses Lifebuoy, too—for face and hands as well as bath. Lifebuoy lather, oh, so gently *deep-cleanses* pores of hidden impurities. Keeps the skin fresh and sparkling.

"B.O." here in all weather

Even on cold days we perspire a quart—need Lifebuoy's extra protection against "B.O." *(body odor)*. Lifebuoy lathers freely in hard or soft water—its fresh, clean scent quickly rinses away.

Approved by Good Housekeeping Bureau







ADVERTISEMENT

THE TWINS HELP MOTHER GET WHITER WASHES









THOSE TWINS WERE SMART LAST WEEK—I USED RINSO TODAY. IT'S WONDERFUL. I'M NOT AT ALL TIRED. THE CLOTHES ARE WHITER THAN EVER WITHOUT ANY SCRUBBING OR BOILING. AND FOR DISHES AND CLEANING, RINSO'S SUDS CAN'T BE BEATEN



DON'T wear out yourself and your clothes with washboard scrubbing. They'll last two or three times longer when *rubbed* clean the gentle Rinso way. Try Rinso! You'll save money. Even in hardest water, Rinso gives rich, lasting, lively suds. Clothes come 4 or 5 shades whiter. Recommended by the makers of 34 leading washing machines. Safe for colors. Grand for dishes, *all* cleaning. Won't blacken aluminum. Easy on the hands. Approved by Good Housekeeping Institute.

NRA CODE



THE BIGGEST-SELLING PACKAGE SOAP IN AMERICA

Try it—it will give you the smoothest, easiest shave you ever had

Lifebuoy Shaving Cream lather holds 52% more moisture. It *soaks* tough beards soft—makes clear sailing for the razor. You get the quickest, cleanest, gentlest shave that ever crossed your face. Try it...



LIFEBUOY SHAVING CREAM

2 PAGES IN COLORS IN TWO SECTIONS

ST. LOUIS POST-DISPATCH

SECOND COMIC SECTION PAGES 7 to 12

ST. LOUIS, MO., FEB. 24, 1935

This comic appears every day in the daily Post-Dispatch

NED BRANT

By BOB ZUPPKE

DRAWN BY B. W. DEPEW

Jan Arnold's sorority stages a treasure hunt.











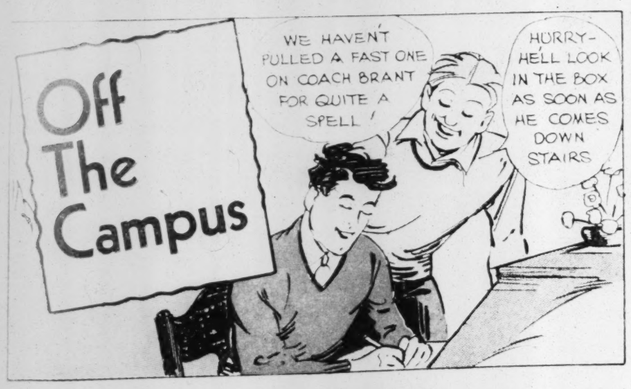








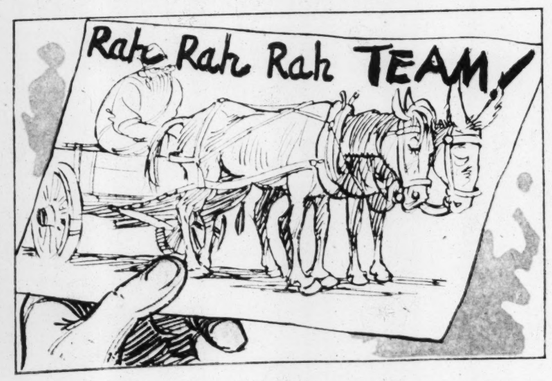






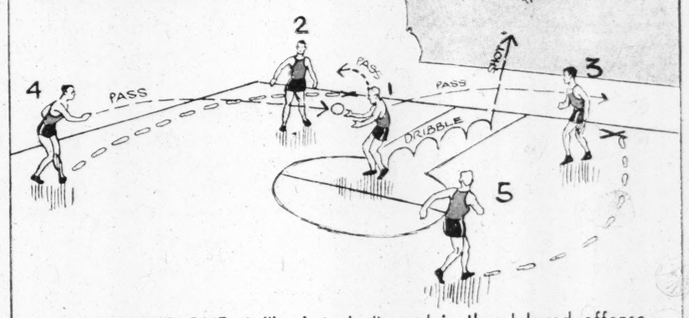




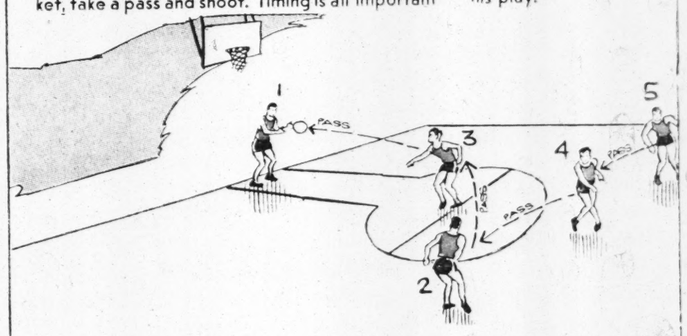


Basketball .. By NED BRANT

SCORING PLAYS



PLAY NUMBER ONE: A "bucket play" used in the delayed offense. 4 passes to 1, who may pass to either 4 or 5, who have headed for the basket. Or, 1 may pivot and dribble in for a shot at basket. Opponents of 4 and 5 are screened by 2 and 3, which leaves them open to cut for the basket, take a pass and shoot. Timing is all important in this play.



PLAY NUMBER TWO: A "double pivot play." Again, the delayed offense. 2, 4 and 5 control passing of the ball until 1 roams beneath basket, giving 3 full control over center foul court. The ball is passed to 3, who makes overhead, side of pivot pass to 1. 1 has a chance for either a right or lefthand pivot shot at basket. A good center who can shoot with either hand should be used in the 1 post.

NEXT WEEK . . . . More Scoring Plays

Copyright, Register and Tribune Syndicate, Great Britain Rights Reserved.

Campu
Fro
University

COLUMI
Alpha Chi On
an informal dan
the sorority hou
included Miss M
Miss Jane Voigt
thy Spalding,
and Miss Julia
Louis; Miss Jean
Katharine Cousl
Miss Jane Tulley

Alpha Phi sor
with a dance ne

Among those
Delta Theta fo
week-end were:
Evans Crosby,
minster College,
bers of the frat
ner, Kappa Sig
Phi Delta Phi;
Gamma Delta, a
Sigma Chi. All
St. Louisans. O
list were Miss
Chi Omega, Univ
Ebling, Sigma Ch
Jerry Schuephac
Kirkwood, and
Sigma Alpha Mu

Roy Soaper of
pledged to Sigm
Miss Dorothy
week-end with
Louis.

The members
held an informa
at the residence
Miss Marion H
Louis, Ill., and
of Webster Grov
week-end at the
house. Friday
tended the ch
dance.

Among the ou
the Delta Gamm
end were Miss
Evelyn Underwo
Tatum and Arth
ma Nu at Rolla
all of St. Louis.

Miss Julia Lan
ga, St. Louis, w
"red-headed girl
last Saturday by
tonality.

Carl Noren o
Published of U
Ralph Westlake
spending the w
louses.

Mrs. Geneviev
Louis, Mrs. Dor
University City,
Hook and W. J.
motored to Col
visit Miss Jane
Mu sorority, at
Cross, who ente
the second seme
Sigma Phi fratc

The sophomor
Medicine were
by the freshme
the annual Ana
on of the Sigma

Miss Jane Tu
C. Miss Jane
and Miss Jean
Hi, members of
sorority, and M
brunch and Mis
of St. Louis, w
at a spaghetti
members of th
Club by Mrs. I
and Miss Doris

University stu
ed the ten give
Saturday for M
cluded Miss All
ott C. Gadsby
Hamilton Betty
to Phi Gamma

Alpha Kappa
entertained Mr.
City at dinner S
Arne of St. Lou
Virgil Hellrung
ohy, all of Alto
guests at the S
house Sunday,
phine Flory, De
Louis, was a g
Gamma Sigma

Miss Doyne S
and Miss Anna
Groves were di
ma Alpha Mu f

Phi Gamma
tiated Jack M
and Ray Ames
Sunday at the

Kappa Kapp
initiated its pl
at the sorority
Miss Stella Sco
tained the men
time dinner.

Sigma Chi fra
Mr. and Mrs.
and Mrs. J. C.
Krause, all of
Sunday.

Kappa Alpha
initiation for its
the sorority hou
drews of St. Lou
initiated.

Burns Mantle
the New York
Friday night un
Journalism Stu
thaThe Acacia fra
half option in his
half ress.

Pic Roland Pund
lta pledge, is
l at his hom
To theGeorge Eigel,
Gu Ut. Earl Forst
ge of St. Loui
Statellsboro, have
where chairmen f
of the Fair.
peac Miss Esther M
mabf St. Louis wa
ficeand Pan-Hellen
maAlpha Phi soro
Dean and Mr
ls last week-end i
V Miss Marjor
z Alpha Phi, St
Kansas City las

OLD G
FR
121 N. Se

By the
LOS
poise,
$100,00
makes
in the
mile.
"Ekk
128 po
pounds
race, T
ance o
mark
he rec
over F
the G
Park
last fa
If E
a good
a top
Santa
urday.
This
men w
alcade
cheery
day w
rapidly
With
should
debut.
says E
Equi
ny." W
sistent
128 po
two le
the bi
The
ego H
by Jol
onado;
recent
by car
ble m
Clark
tance

MIA
Stable
ers at
of vic
openin
breds
backe
Wheat
wins
Green
Axton,
Creech
Farm,
J. W.
Willia

Mrs.
Jocke
Perad
Derby
today
Coast.
been
in the
Since
week
winne
includ

Will
Solide
cato,
Florid
been
esteen
unbea
for th
Nurse

The
been
Eddie
ing th
1916.
quest
dition
ceptin

Joh
"A"
less t
Cham
the
most
fensiv
Goali
from

Sc
Bill
Kuehl
Aubu
wrest
Audit

G

S

By t

Golf
who
day

Th
they
said
work
Unit
Ol
pion
ever
"T
at A
thin
prac
At
"I
the
"I b
in c
and
Th
wag
quic
In

PAGE 8 — This comic appears every day in the daily Post-Dispatch — ST. LOUIS POST-DISPATCH, SUNDAY, FEBRUARY 24, 1935

JANE ARDEN

Reg. U. S. Patent Office

by Monte Barrett and Russell E. Ross

HOME AGAIN, JANE ARDEN, HER EDITOR, AND STEVE STONE, ANOTHER REPORTER, FIND A LITTLE GIRL, VICTIM OF A HIT AND RUN DRIVER, LYING IN THE STREET — THEY RUSH HER TO A HOSPITAL —

I'M SORRY — IF SHE'D HAD TREATMENT IN TIME WE COULD HAVE SAVED HER — BUT IT WAS TOO LATE —

IT MAKES ME SEE RED — TO THINK THE BEAST WHO HIT HER DIDN'T EVEN STOP —

2-24

Copyright, Register and Tribune Syndicate
Great Britain Rights Reserved.

I'M GOING TO THE OFFICE AND WRITE A STORY THAT WILL BURN UP THESE HIT AND RUN DRIVERS — YOU TWO GO BACK TO THE SCENE AND SEE IF YOU CAN PICK UP THEIR TRAIL —

OKAY, ED, I'D LIKE NOTHING BETTER THAN TO FIND THE MAN WHO DID THIS!

THAT'S THE WAY, I FEEL

WHEN DECENT PEOPLE HAVE AN ACCIDENT, THEY STOP — BUT THIS MAN DROVE ON AND LEFT THE CHILD TO DIE —

HERE'S WHERE IT HAPPENED, STEVE, NOT MUCH OF A CLUE HERE —

THERE'S SOME BLOOD HERE — RIGHT NEXT THE CURB —

THEN HE STRUCK HER WITH HIS RIGHT FENDER — AND THERE SHOULD BE BLOOD ON IT —

I'M AFRAID THAT ISN'T MUCH HELP —

PERHAPS IT IS — HE WOULDN'T DRIVE FAR WITH A BLOODY FENDER, WOULD HE? NOT AFTER KILLING SOMEONE — LET'S SEARCH EVERY GARAGE IN THIS NEIGHBORHOOD —

GOOD HUNCH, JANE — LET'S GET GOING!

VICE DEPT.

SOMETHING FOR YOU, MISS?

HAS SOMEONE STORED A CAR HERE WITHIN THE PAST HOUR?

WHILE THE HIT AND RUN DRIVERS —

I'VE GOT THE WILLIES, BOSS — WHAT IF THEY TRACE OUR CAR?

HOW CAN THEY? DIDN'T WE TAKE OFF OUR LICENSE PLATES AND PUT ON SOME STOLEN ONES?

YOU WIPED THE BLOOD OFF THE FENDER — AND THE CAR IS SAFELY STORED — I THOUGHT OF EVERYTHING!

YOU'RE RIGHT, TONY — YOU THINK OF EVERYTHING

CONTINUED NEXT WEEK —

ROSS

LENA PRY

TSK-TSK-TSK — SHE OUGHT TO BE ASHAMED OF HERSELF — ACTING THAT WAY —

THAT'S THE TROUBLE WITH THE YOUNGER GENERATION — NO RESPECT FOR THEIR ELDERS —

LAW, THAT SETTLES IT! THAT GIRL NEEDS A GOOD TALKING TO, AND I'LL SEE THAT SHE GETS IT —

SEE HERE, YOUNG WOMAN, IT'S HIGH TIME YOU LEARNED A LITTLE RESPECT FOR YOUR ELDERS!

DON'T GO AWAY — I'LL TEACH THIS LITTLE FLIBBERTIGIBBET HOW TO TREAT HER FATHER!

MY FATHER?

THAT OLD FLIRT?

HE'S NOT YOUR — LAND SAKES!

Jane Arden's Wardrobe

SUGGESTED BY JANE EDWARDS MONTCLAIR N.J.

BY BETTY SAUSER, DETROIT, MICH.

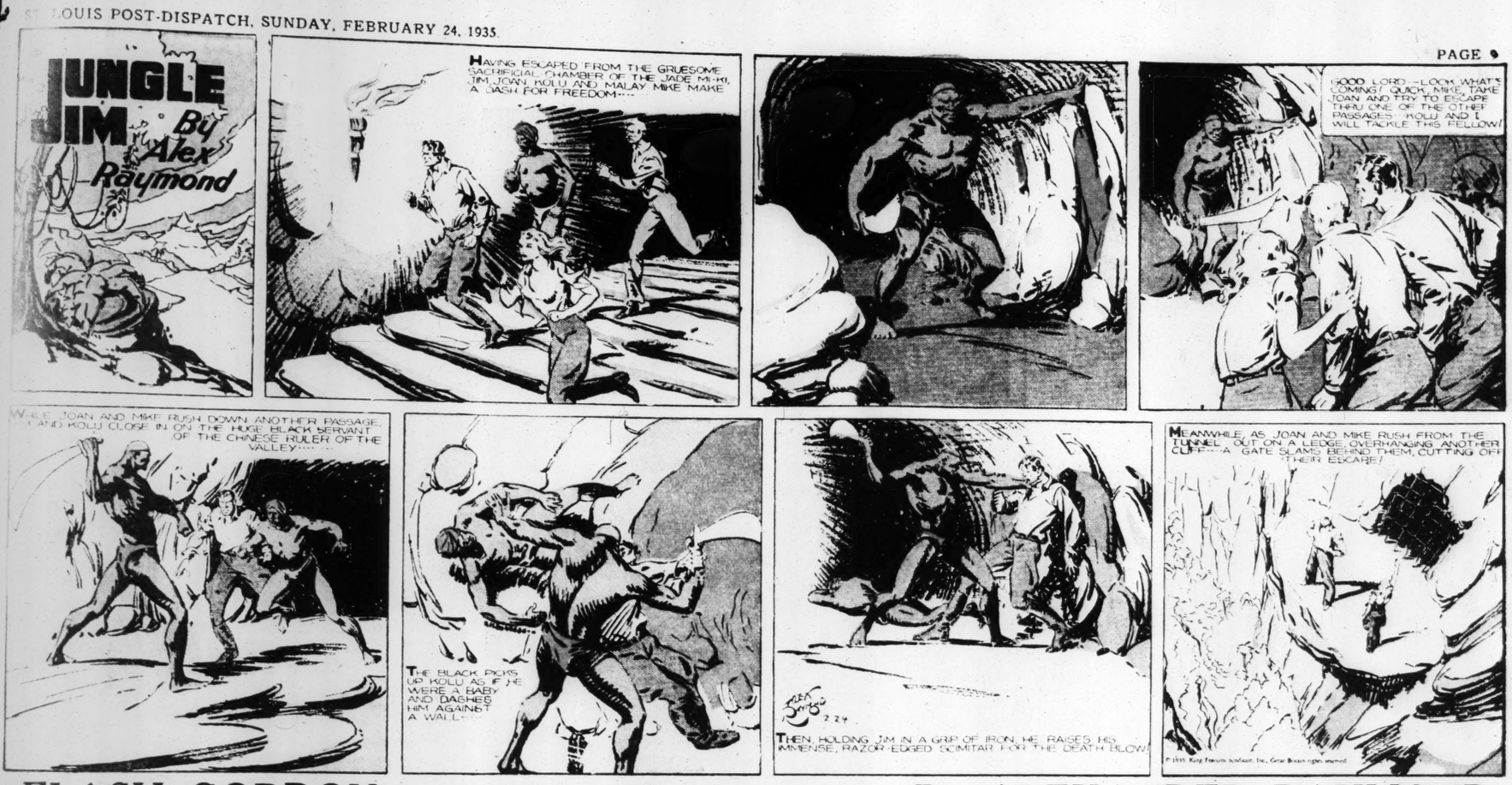
SENT IN BY HELEN CLARK, LOS ANGELES, CAL.

Jane Arden

FOLD BACK HERE

SENT IN BY KATHRYN HUNTER, LOS ANGELES, CAL.

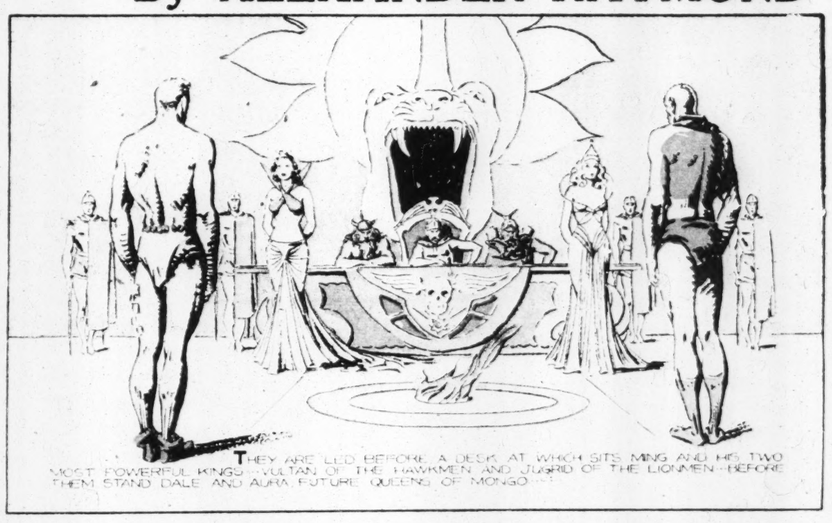
SENT IN BY MILDRED MAGILL, ST. LOUIS, MO.



FLASH GORDON

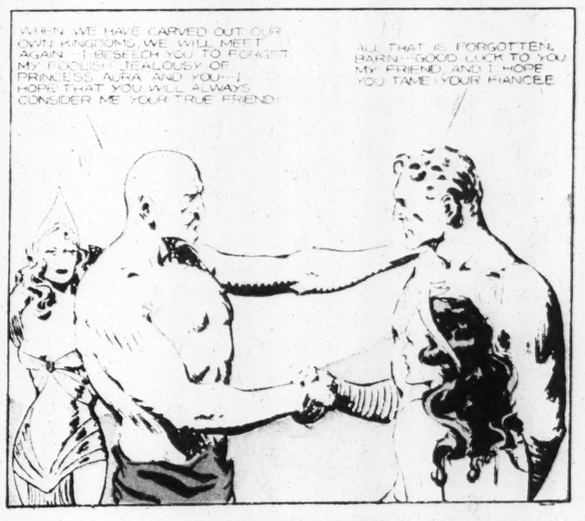
By ALEXANDER RAYMOND

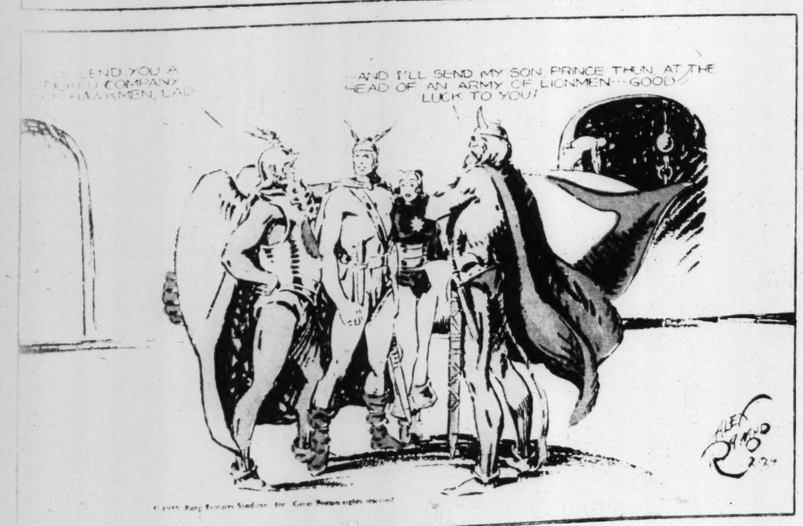














IAL

ck Prices) ••

PRICE 3 CENTS.

,000,000
BONUSES
.R. GRACE
15 YEARS

t of Bethlehem
at Senate Munitions
g Says He Gave
ditional Service to
ratuity.,

T 100 PCT.
AR PROFITS TAX

Government as
t Private Opera-
Plants —"Differ-
Between Drafting
wer and Capital."

ted Press.
TON, Feb. 25. — Bo-
o Eugene G. Grace as
the Bethlehem Ship-
and Bethlehem Steel
were disclosed today
enate Munitions Com-
ve amounted to $12,-
1917 to 1931, in addi-
ary of $12,000 a year
he period.
usly, he expressed op-
imination of all profit
f a future war involv-
d States.
estimony was in con-
ommittee questioning
e would approve hav-
commandeered by the
time of war and his
to that of a General,
a year."
Conceive Idea.
ceive of the Govern-
over an institution
man at the head to
it," he replied "That
nent."
d Government operat-
ry would be "ineffi-

plied the committee
climbed to $101,000
t year bonuses were
ficers, and for 1932,
is salary was $180,-
h no bonuses.
the company were
0 between 1917 and
nt remaining after
were paid" it was

es, year by year,
follows: 1917, $1,-
1,386,000; 1919, $782,-
802; 1921, $388,545;
1923, $688,084; 1924,
709,473; 1926, $852,-
85; 1928, $831,445;
930; $1,015,591; 1931,

oration or the Gov-
tional service from
that bonus that it
e received other-
Nye asked. "Cer-
e replied.
t get anything like
tion under Govern-
" he told the com-
t believe the Gov-
et as good results
tion."
why a skilled ma-
drafted and cap-
ate at a profit?"
(Dem.), Missouri,
the difference be-
nd man power?"
rence," Grace re-

0 Pct. Tax.
vor or oppose a
on profits in war
irman Nye. "Let
e reverse." Grace
uld be pleased if
e any kind of war
ld like to see the
nations such that
spend a dollar in
ar. I think, how-
e fairly compen-
invested private

se a 100 per cent
?" Nye pressed.
"I would."
sider it exces-

Company."
rupt the com-
ued. "The com-
rate. It would

n a man to be
b to work for
rhaps lose his
Again the ship-
ere was a "dif-

re be a differ-
h life and with
pbuilder did not
ck in his chair
a paper clip in

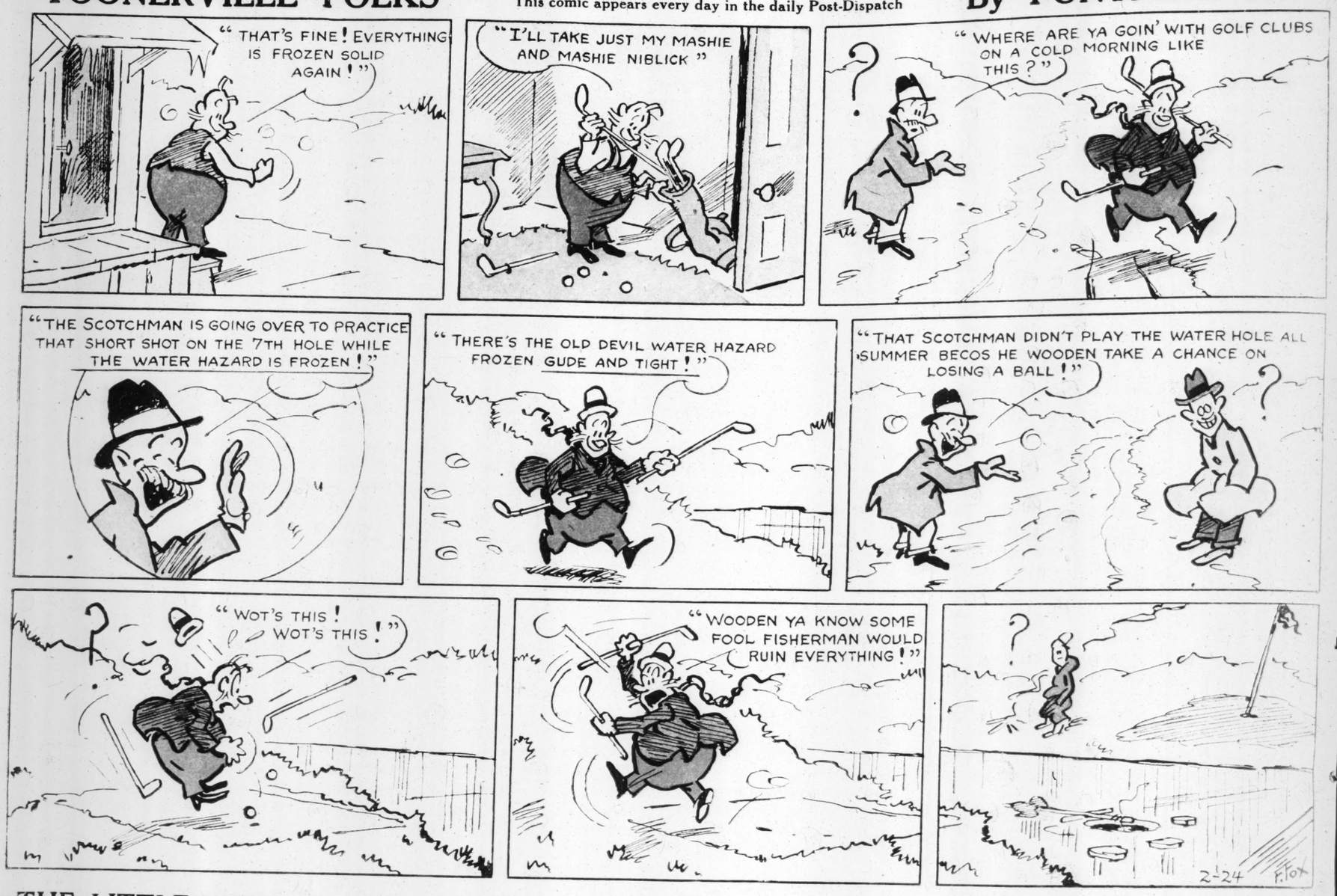
the questioning,
the committee
ns of trimming

2, Column 7.

TOONERVILLE FOLKS

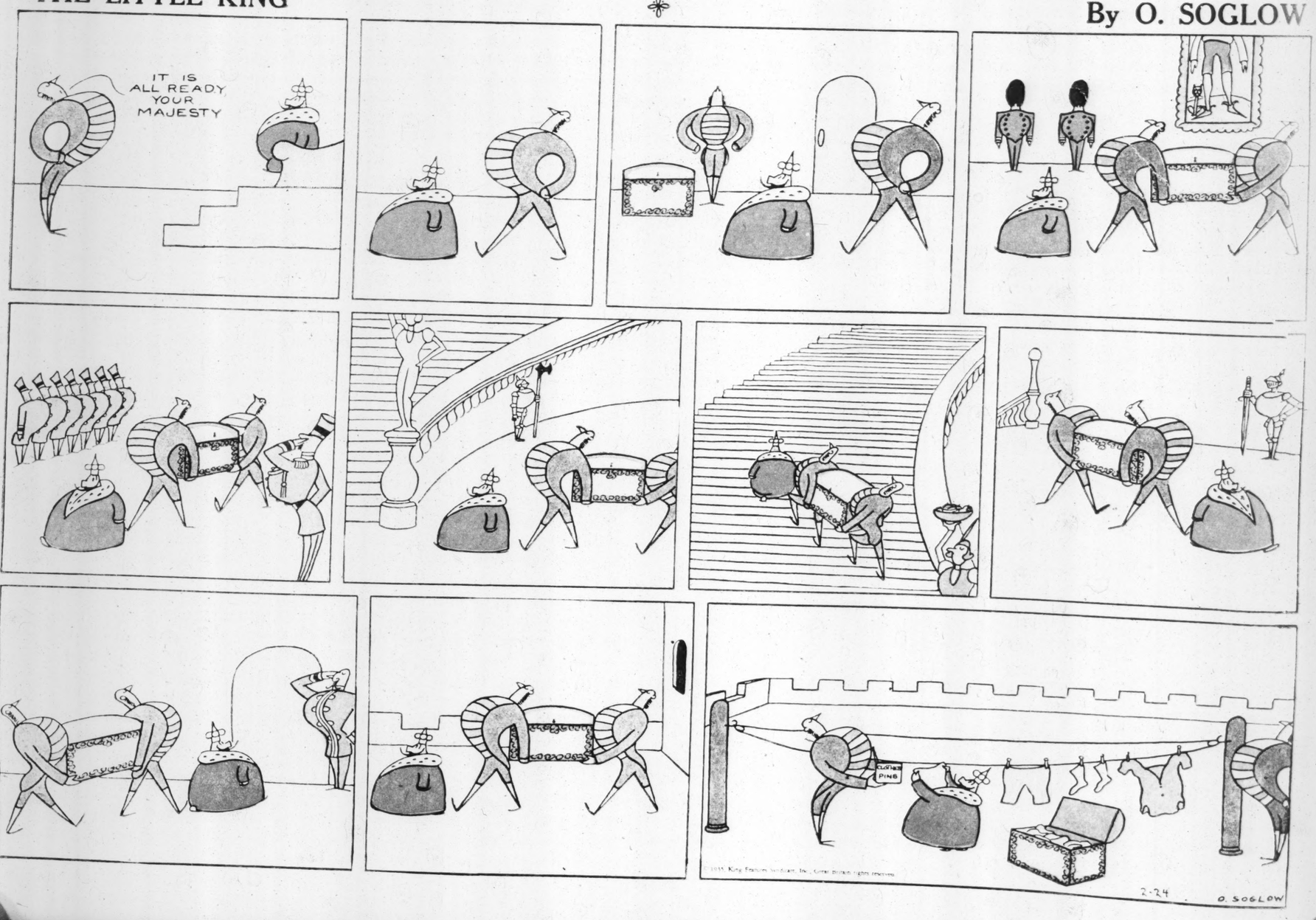
This comic appears every day in the daily Post-Dispatch

By FONTAINE FOX



THE LITTLE KING

By O. SOGLOW



Rosie's BEAU

By GEO. McMANUS

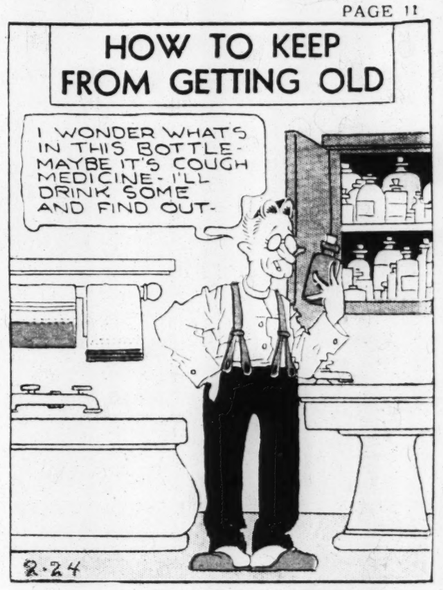
Registered U S Patent Office.











BRINGING UP FATHER

This comic appears every day in the daily Post-Dispatch

By McMANUS



























ADVERTISEMENT

ADVERTISEMENT

It's good candy FINEST MILK CHOCOLATE **Oh Henry!** A SOFT, CREAMY FUDGE CENTER ROLLED IN RICH, BUTTERY CARAMEL COVERED WITH TENDER SPANISH PEANUTS AND THICKLY COATED WITH PURE, RICH MILK CHOCOLATE 5¢

Campu
Fro
University

COLUM
Alpha Chi Or
an informal dar
the sorority hou
included Miss M
Miss Jane Voig
thy Spalding,
and Miss Julia
Louis; Miss Jean
Katharine Cousl
Miss Jane Tulley

Alpha Phi sor
with a dance ne

Among those
Delta Theta fo
week-end were:
Evans Crosby,
minster College,
bers of the frat
ner, Kappa Sig
Phi Delta Phi;
Gamma Delta,
Sigma Chi. All
St. Louisans. C
list were Miss
Chi Omega, Univ
Ebling, Sigma C
Jerry Schuephac
Kirkwood, and
Sigma Alpha M

Roy Soaper of
pledged to Sigm

Miss Dorothy
week-end with
Louis.

The members
held an informa
at the residence
Miss Marion I
Louis, Ill., and
of Webster Grov
week-end at the
house. Friday
tended the cl
dance.

Among the ou
the Delta Gamm
end were Miss
Evelyn Underwo
Tatum and Arth
ma Nu at Rolla
all of St. Louis.

Miss Julia Lar
ga, St. Louis, w
red-headed gir
last Saturday by
tivity.

Carl Noren o
husband of I
Ralph Westlake
spending the w
lonies.

Mrs. Geneviev
Louis, Mrs. Dor
University City,
Hook and W. J.
motored to Col
visit Miss Jan
Nu sorority, at
Cross, who ent
the second sem
Sigma Phi frat

The sophomor
Medicine were
by the freshme
the annual Ana
en at the Sinela

Miss Jane T
Miss Jane
and Miss Jean
members of
sorority, and M
beth and Mis
of St. Louis, w
at a spaghetti
members of th
Club by Mrs.
and Miss Doris

University stu
ed the ten give
Saturday for M
cluded Miss Al
ert C. Gadsby
Houston Betty
to Phi Gamma

Kappa Kapp
entertained Mr
Orr at dinner
Anne of St. Lou
Virgil Hellrung
oby, all of Alto
guests at the S
house Sunday.
phine Flory, D
Louis, was a
Gamma Sigma.

Miss Doyne
and Miss Anna
Groves were di
ma Alpha Mu
Phi Gamma

tiated Jack
and Ray Ames
Sunday at the

Kappa Kapp
initiated its pl
at the sorority
Miss Sheila Sc
tained the mer
time dinner.

Sigma Chi fr
Mr. and Mrs.
and Mrs. J. C.
Krause, all of
Sunday.

Kappa Alpha
initiation for it
the sorority ho
dress of St. Lou
initiated.

Burns Mantle
the New York
Friday night u
Journalism Stu
the Acacia fra
half option in his
half ress.

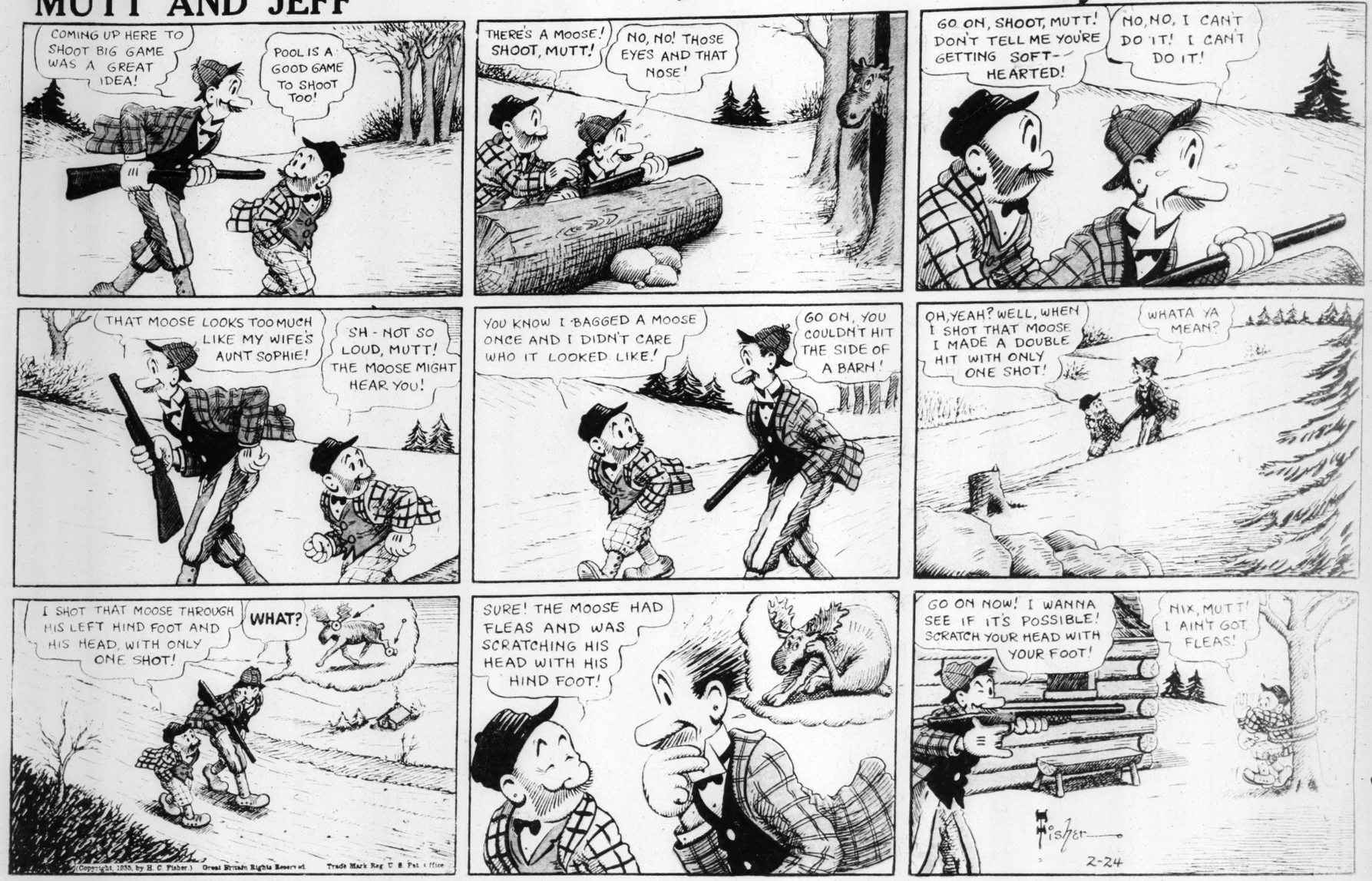
Pi Roland Pund
Ba pledge, is
l at his hom

To the George Engel,
The Earl Fox
ght of St. Loui
Stategillsboro, have
where chairmen
of the Fair.
peac Miss Esther
malf. St. Louis w
ficeind Pan-Hellen
mt Alpha Phi soro
Dean and M
last week-end i
Miss Marjor
Alpha Phi, St
Kansas City In

OLD G
FR
121 N. S

MUTT AND JEFF

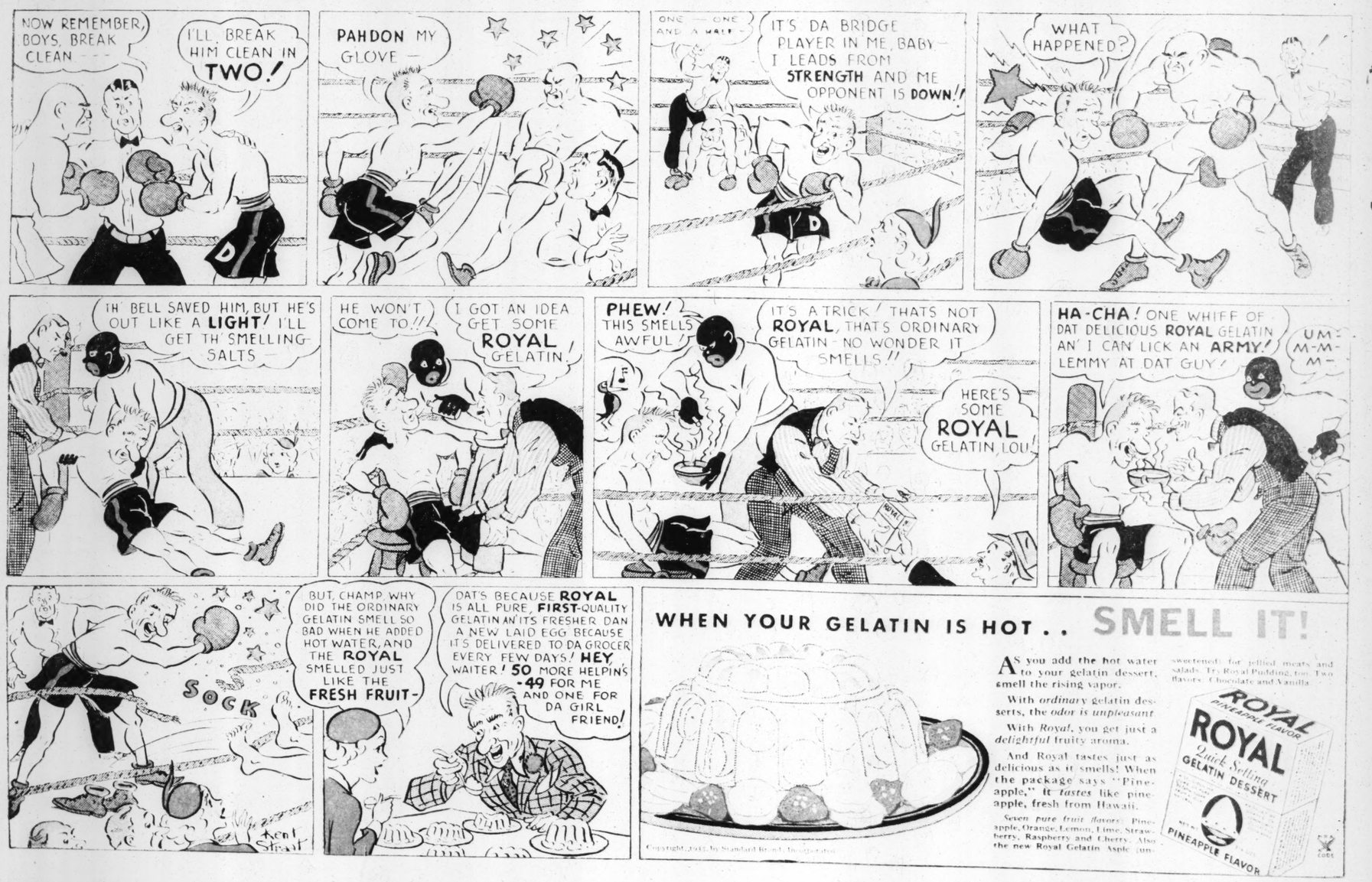
By BUD FISHER



ADVERTISEMENT

ADVERTISEMENT

Nosing Around With Jimmy "Schnozzle" Durante



WHEN YOUR GELATIN IS HOT.. SMELL IT!

AS you add the hot water to your gelatin dessert, smell the rising vapor.

With *ordinary* gelatin desserts, the *odor is unpleasant*.

With *Royal*, you get just a *delightful* fruity aroma.

And Royal tastes just as delicious as it smells! When the package says "Pineapple," it *tastes* like pineapple, fresh from Hawaii.

Seven pure fruit flavors: Pineapple, Orange, Lemon, Lime, Strawberry, Raspberry and Cherry. Also the new Royal Gelatin Aspic (unsweetened) for jellied meats and salads. Try Royal Pudding, too. Two flavors, Chocolate and Vanilla.

Copyright, 1935, by Standard Brands Incorporated.